Holstein-Friesian World

THE NEWS... THE BREED

UNIVERSITY MICROFILMS
313 N. FIRST ST.
ANN ARBOR, MICH.

October 10, 1959

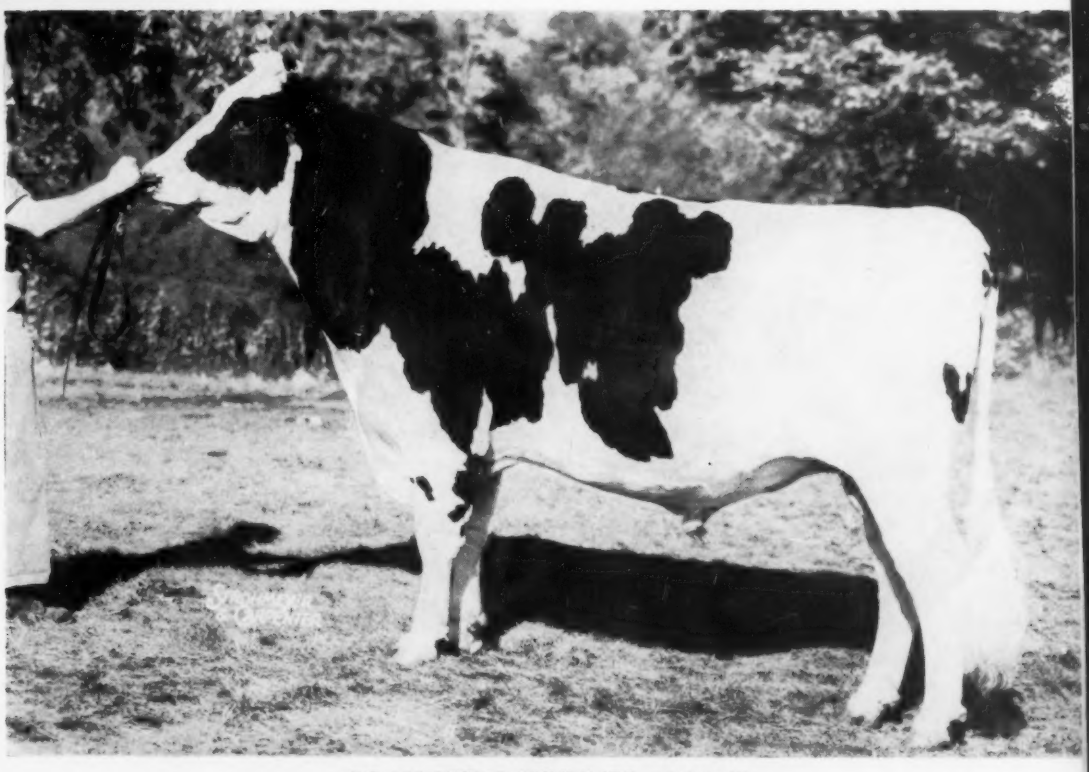

GRAY VIEW SKYLINER 1244845

Excellent — 92

Bred and developed by Harvey A. Nelson & Sons, Gray View Farms, Union Grove, Wis., and sold to Curtiss IMproved Stud Service, Inc., Cary, Ill., for $50,000 — highest individual price for the breed since 1920.

IN THIS ISSUE....

Reports of the Holstein Shows from Ohio, California, Nebraska, South Dakota, Colorado, Maryland and Michigan

Ear Tag 896 → For Sale

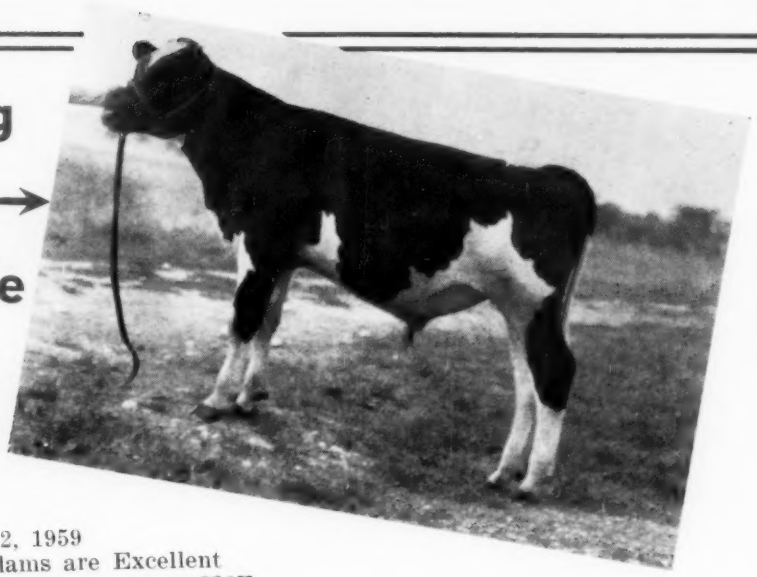

- Born Feb. 12, 1959
- Both granddams are Excellent
- Seven nearest dams average 830F
- Two nearest granddams and 4 great-granddams all over 100,000M
- Seven nearest dams have a lifetime total to date over 950,000M

KYLAND AMY LEADER 1293254
"Selected Pedigree Bull"
5th prize Sr. Calf, Waukesha Co. Dairy Show, 1958.

KYLAND KOBA ELENORA 3884242
"Very God" - 88 points
H T Records —

Fat 365d	3½y	639.00
Milk (2X)		20431.00
Fat 365d	2y	452.00
Milk (2X)		13419.00

4th prize 3-year-old, Wuakesha Co. Dairy Show, 1958.

HIS "VG-88" DAM

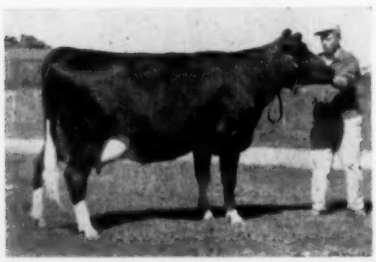

KYLAND KOBA ELENORA (VG-88)
3½y 365d 2X 20,431 M 539 F

KYLAND LEADER 1262613
"Good Plus" — 84 points
"Selected Pedigree Bull"
5th prize Sr. Calf. Wisconsin B & W Show, 1956.

KYLAND AMY "E" 2464054

365d	7½y	3X	21560	4.0%	854.2
365d	8½y	3X	18255	4.3%	785.1
365d	3½y	3X	21140		750.2
365d	4½y	2X	16842	4.3%	728.0
304d	6y	2X	15373	4.2%	646.0

H T Records:

365d	12½y	2X	19419	4.6%	885.0
311d	6y	2X	15514	4.2%	652.2

9 lacts.: 151,823 M 6311 F
4th 4-year-old, Wauk. D. S., 1949
1 "VG" AR dau. with 822 lbs.

KYLAND CASCADE BURKE 9th 1192892
"Good Plus"
4 H T daughters
3 from 457 to 639 lbs.
Kyland Koba Elenora "VG"

Fat 365d	3½y	639.00
Milk (2X)		20431.00

Kyland Bonny Girl

Fat 363d	2y	522.00
Milk (2X-3.7%)		14239.00

KYLAND ELENORA VALE 3148936
"Excellent"
H T Records —

365d	7y	2X	21587	723.0
365d	6y	2X	18255	642.0
338d	3y	2X	13909	484.3
325d	2y	2X	11916	406.6

A R Record —

365d	4y	3X	20859	703.6

WIS LEADER "E-GM" 915940
All-American "Get," 1956.
19 "Excellent" offspring
141 daus. class. av. 83.4
71 A R Daughters
6 from 831 to 1045 lbs.

KYLAND F B DENVER 2866944
"Very Good" — 88 pts.
"Excellent" on memmary

365d	6½y	3X	22086		770.3
305d	6½y	3X	20136		723.5
2565d:	104,661 M			3.7%	3842 F

GOVERNOR ACE SEGIS 833250
5 tested daughters
2 with 642 and 885 lbs.
3 from 423 to 553 lbs.

POPEVALE CASCADE AMY 2016786
"Very Good Gold Medal"

365d	9y	3X	24487		812.6

H T Record —

337d	11y	2X	16505	3.7%	605.9

3 "Excellent" offspring
5 A R Daus. from 623-970 lbs.

KYLAND CASCADE BURKE 1063862
"GP—GM"
15 daus. class. av. 81.0
24 tested daughters
1 with 912 lbs.
16 from 415 to 744 lbs.

KYLAND KOBA GIRL "GP" 2606722

365d	7y	3X	28711	4.0%	1162.2

(Former Wisconsin Record)
H T Record —

331d	12½	2X	24782	4.0%	1020.0

3480d: 191,133 M 4.1% 7736 F

KYLAND GALLANT LAD 1023833
"VG - GM"
14 daus. class. av. 83.5
15 tested daughters
3 from 859 to 994 lbs.
11 from 478 to 781 lbs.

ABBEKERK SKYLARK LITTLE ELEANORA "GP" 2698632

365d	4½y	3X	28597	818.5
305d	8y	3X	15092	479.5

H T Records —

365d	9y	2X	16822	525.4
365d	6½y	2X	14651	474.7
365d	3y	2X	13571	408.7

Kyland

W. D. KYLE, JR., Owner
FRANK CASE, Manager
Route 1, Oconomowoc, Wis.
Phone: GRanite 4-2343

SO FAR....

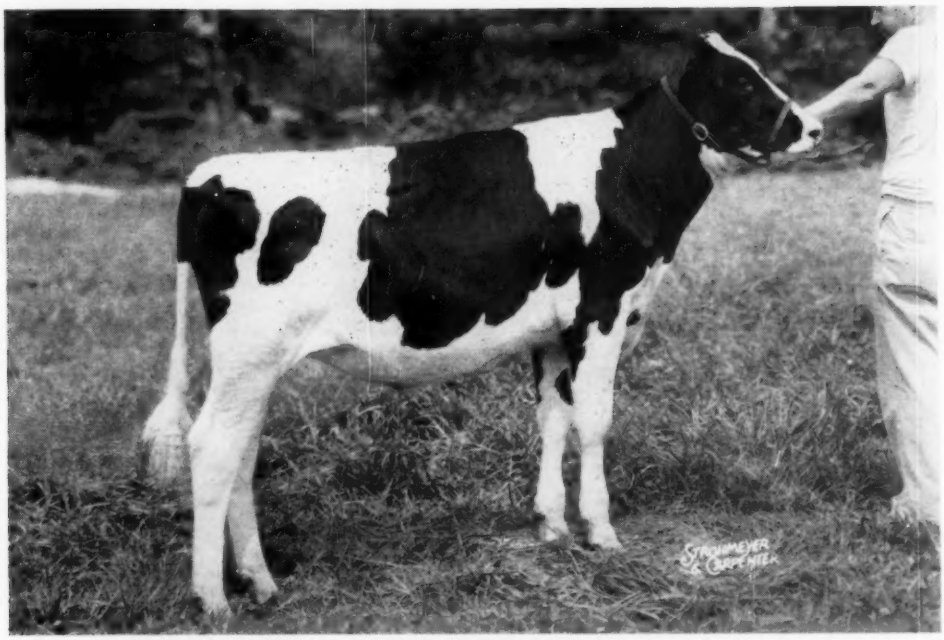

WOODBOURNE REFLECTOR LASSIE 4775926

1st Senior Calf and Reserve Junior Champion
and
Member of 1st Junior Get of Sire
by
WOODBOURNE INKA REFLECTOR
at
Pennsylvania State Black & White Show

....SO GOOD

VISIT ——————→

Phone: 290M

WOODBOURNE
EST. 1822
DIMOCK, PENNA.

Holstein-Friesian World

The Newspaper of the Breed

Vol. 56 No. 19 Oct. 10, 1959

Established 1904

Combines Holstein-Friesian Register(1886) and Black and White Record (1916)

Published at Lacona, N. Y. on second and fourth Saturdays of each month by Holstein-Friesian World, Inc.

Editor ..... Maurice S. Prescott
Advertising Manager Theodore Prescott
Associate Editors: Theodore Prescott, Wm. A. Prescott, Robert H. Hastings, Fay C. Barney, David L. Morrow, Robert M. McKown.
Editorial Assistant .... Mabel C. Chase

Subscription price, U. S., Canada and Pan-American Union, $3.00 per year. Foreign, $4.00 (3 years for $10.00). First Class Mail subscriptions (U. S. and Canada) $13.00 per year. Air Mail (U. S.) $25.00 per year. Single copies 25 cents.

When changing your subscription to a new address, be sure to give your old address as well as the new.

Microfilm subscriptions available.

Entered as second class matter. December 16, 1918, at the Post Office at Lacona, New York under the Act of March 4, 1879.

FUTURE PUBLICATION DATES

Oct. 24; Nov. 14, 28, 1959

News and advertising forms close 19 days in advance of publication dates.

Advertising rates upon application.
Telephone Sandy Creek, N. Y. 3301

Office located at Sandy Creek in the Corse Press Bldg.

THE COVER

For the first time since 1920, a price of $50,000 is announced for a Holstein individual. The subject, pictured on the cover, is now at the Curtiss stud in Cary, Ill., where he went from Gray View Farms in Wisconsin.

Gray View Skyliner 1244845 (EX-92), born September 15, 1954, is a son of Wis Symbol (EX-GM) and Gray View B D Skyanne (EX-95), one of the most famous cows ever bred at Gray View. Skyanne has been All-American as a 2, 3 and 4-year-old and

(Please turn to page 8)

News of the Trade --

UNH SCHOOLMASTER BONITA 4031317 (VG)
New national champion 3-year-old for milk and fat in the 10 months division 2X.

SCHOOLMASTER DAUGHTER BREAKS NATIONAL RECORDS

UNH Schoolmaster Bonita 4031317 (VG), bred and owned by University of New Hampshire, Durham, N. H., is officially announced with a new record at 3 years, 5 months of 20,223 lbs. milk, 3.8% 771 lbs. fat in 305 days, 2X. She carried calf 218 days of the record.

Both the milk and the fat production set new national records in this age and division. For milk she replaces Miss Valentine Pabst Hazelwood 2777245 (EX) and now a Gold Medal Dam, whose record in this division of 769.1 lbs. has stood since 1951. For milk she displaces BDI Empgolin Annette 3507143 who set the mark at 19,336 lbs. in 1955.

As a New Hampshire state champion she displaces UNH President Belle, daughter of famed UNH Mike Liza and sired by a full brother to the dam of Bonita.

Bonita has a notable pedigree indeed. Her sire, UNH Schoolmaster (EX-GM) is the son of UNH Mike Liza by Dunloggin Golden Cross Tidy (GM). Schoolmaster is owned jointly by UNH, Shaw's Ridge, Brigeen and Ridgely and is being given a tremendous opportunity in these four nationally known herds.

The dam of Bonita is UNH Dauntless Nova (EX-GM), member of the only three-generation group of Gold Medal Dams, through her dam, UNH Everlasting Harriet and granddam, UNH Perfection Echo, both 200,000 lb. cows. Nova has credits of over 170,000 lbs. and we understand may eventually round out a three-generation group of Gold Medal 200,000 lb. cows. Meanwhile, who knows what Bonita may do as her life work progresses? She made 19,439 lbs. milk, 710 lbs. fat in 365 days 2X at 2 years 2 months and now has freshened again since her championship performance, milking up as high as 114.9 lbs. on 2X milking in 4-year-old form.

SKOKIE X CREATION 3809891 (EX)
Her new 1148 lb. record is reported.

1148 LBS. AT ELMWOOD

Skokie X Creation 3809891 (EX) is now officially announced with a record at 4 years 11 months of 28,884 lbs. milk, 4.0% 1148 lbs. fat in 365 days 3X. This performance misses third place in her class by only four pounds. Bred and owned at Elmwood Farms, Lake Forest, Ill., she comes of key breeding in this herd. Her sire, Skokie Golden Cross 1152908 (VG-GM) was sold to the Japanese government

In This Issue

Ohio State Fair 19
California State Fair 23
Nebraska State Fair 26
South Dakota State Fair 27
Colorado State Fair 28
New Jersey Black & White Show 29
Editorial 30
Maryland State Fair 38
Michigan State Fair 52
Herd Improvement Registry Report August 109
Sale Calendar 126
Index to Advertisers 129

Our Undefeated 3-Yr-Old

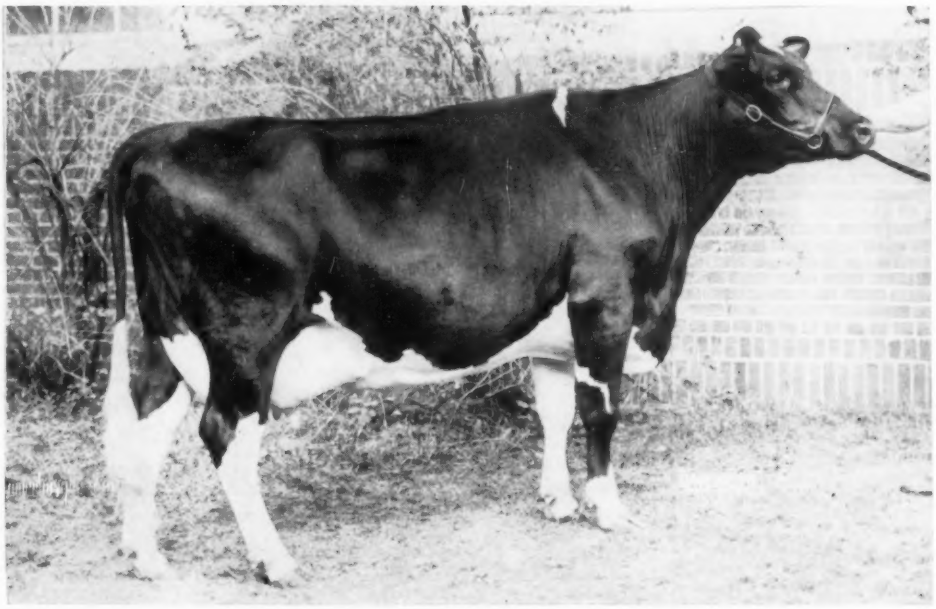

WHIRLHILL APOLLO NANETTE "Very Good"
First 3-year-old OHIO, MICHIGAN, KENTUCKY
and TENNESSEE STATE FAIRS

Our Winnings At Kentucky

1st 3 year old Whirlhill Apollo Nanette
1st Jr. Get of Sire by Carnation Flashy Topper
1st Bull calf a son of Green Meadow Dynamo Fashion
2nd Jr. Yrlg. bull a son of Constellation
2nd Sr. Yrlg. Bull a son of Carnation Priority
2nd Sr. Yrlg. Heifer a daughter of Constellation
2nd Best 3 Females
2nd Get of Sire by Winterthur Apollo
2nd Produce of Dam by Jenvevale Colantha Carrie

At Tennessee State Fair

1st 3 yr. old, Whirlhill Apollo Nanette
1st 2 yr. old, Hopeful Rocket
1st heifer calf a daughter of Green Meadow Dynamo Fashion
1st Sr. Yrlg. bull and Jr. Champion a son of Carnation Priority
1st Jr. Get of Sire by Carnation Flashy Topper
1st Sr. Get of Sire by Winterthur Apollo
1st Produce of Dam by Jenvevale Colantha Carrie
2nd bull calf, a son of Green Meadow Dynamo Fashion
2nd Jr. Yrlg. bull a son of Constellation
2nd Jr. Yrlg. heifer daughter of Carnation Flashy Topper

We are very pleased with the results our show herd has been getting this year. We will be exhibiting at Midsouth and Waterloo.

If you are in need of cattle of any age or sex, we always have a good selection to choose from.

Green Meadow Farms

Elsie, Michigan

Phone: Union 2-4389 **Phone: Union 2-5009**

"Where the latch-string is always out"

TWIN SONS OF WIS LEADER

READY FOR SERVICE

Born Sept. 13, 1958

Their dam, "Boots," daughter of Shiawana Mutual Paul 17th with

2y7m	328d	12,799 M	4.3 %	547 F
3y7m	294d	13,790 M	3.96%	545 F
4y m	319d	15,474 M	3.7 %	576 F

Her full sister, "Barbara"—

5½y	365d	23,813 M	3.8%	905 F

. . .

Write for prices, pictures, pedigrees.

Farmstead

Progressive Breeders 7 Years

GEORGE E. PARDONNET

R-1 **Corunna, Michigan**

MAKING GOOD

We have recently had some pleasing reports on cattle of our breeding in other herds which include:

1 - **Dibble Ideal Creator,** owned by Maytag Dairy, Jackson and Lein of Iowa - 1st 2-yr. old bull and Res. Gr. Champion, All-Iowa and Iowa State Fairs.
2 - **Dibble Crescent Black Gem** - owned by Elton Frey, Ann Arbor, Mich. - 2nd sr. yrlg Michigan State Fair.
3 - **Dibble Crescent Ideal Trixie** - owned by Dianne Loft, Capron, Ill. undefeated in junior competition Northern Ill. as a senior calf.
4 - **Dibble Crescent Model 2d.** - owned by Jack Kay, Breda, Texas - 1st bull calf and jr. champion at a good Texas Show.

SORRY - no females for sale at present but a nice selection of bull calves available including a serviceable age son of Wis Ideal Crusader (GM).

Ben Dibble

DELAVAN, WISCONSIN

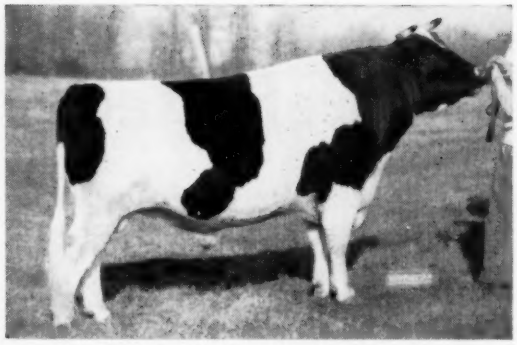

BUDD FARM MASTER ACE 1186187 (EX-91-SMT) 1952-1959

Master Ace Dies

Budd Farm Master Ace 1186187 (EX-91-SMT), central figure in a sale negotiation for a reported $10,000 price, died in early September from unknown causes. Bred and owned by Jack R. Budd, Belleville, Mich., Ace died at the Michigan Artificial Breeders Cooperative, East Lansing, where he had recently gone from Budd Farm. His death is indeed a serious blow to both parties, and to the breed as well.

Born May 2, 1952, Ace carried a distinguished pedigree. He was by Budd Farm Lauxmont Master (VG-GM) who in turn was by Lauxmont Master Colantha, last born son of Colantha Della Mooie Pietertje, and from Erindale Lady Lauxmont, a Gold Medal Dam with over 204,000 lbs. milk and individual records to 33,343 lbs. milk, 1362 lbs. fat at 12 years 3X AR. The dam of Master Ace was also a Gold Medal Dam, Dunloggin Duchess Anna (EX-94), who made over 100,000 lbs. milk on official test after 11 years of age with records to 25,627 lbs. milk, 941 lbs. fat (at 11 years, 3X). Duchess Anna is the dam of the former National Champion Erindale Dunlogggin Anna (EX-95) with 1487 lbs. fat at 13 years 3X HIR and 1479 lbs. fat at 11 years 3X AR.

In addition Ace has a full sister, Budd Farm Mistress Anna (VG-89), who is third in the U. S. for fat with 1015 lbs. HIR 3X, and a paternal and ¾ sister, Budd Farm Mistress Little Jo (VG), who is 2d for fat with 1046 lbs. as a jr. 2-yr-old HIR 3X and 1123 lbs. fat 3X HIR as a sr. 4-yr-old.

In the August AR Report in the Sept. 26 **World** Ace is shown qualifying for Silver Medal Type Sire with 11 daughters classified for an average of 83.8. In the way of production they have also done well with a number over 700 lbs. fat, one reported finishing soon with about 900 lbs. fat and another — his oldest daughter— with about 920 lbs. as a 3-year-old. A younger Ace daughter was first senior yearling and Junior Champion at the 1959 Michigan B & W Show.

It is only recently that Ace semen has been made available by MABC so his service has been somewhat limited during his breeding life. A son, Budd Farm Royal Heir out of Erindale Dunloggin Anna, is currently occupying the bull barn at Budd Farm.

in 1956 at a long price. He is a son of Dunloggin Golden Princess by Skokie Gracious, he by Dunloggin Lochinvar Prince and out of Dunloggin La Grace. The dam, Ravenglen Princess Triune Creator 2136326 (EX) is one of the foundation cows at Elmwood. She was purchased for $6,000 at an advanced age in the Ravenglen dispersal. She had been a member of the All-American Produce in 1949 and has another Excellent daughter, Ravenglen Senatora Triune, a popular brood cow in both the U. S. and Canada.

Skokie X Creation is the 862nd U.S. Holstein to produce more than 1000 lbs. fat in a year on official test and holds first place in the Illinois state AR fat list for senior 4-year-olds on 3X milking. As a junior 2-year-old she made a record of 738 lbs. fat. She is the dam of one of the Elmwood herd sires, the Excellent Skokie Glamour Boy.

200,000 LBS. IN NEW YORK

RMF Piebe Korndyke Lass 2168021 (GP) is announced as the 109th 200,000 lb. cow officially accepted by the Holstein-Friesian Association of America. Sold for beef as she approached her 17th birthday, this cow left behind lifetime totals of 214,903 lbs. milk, 7941 lbs. fat. Bred by McLaury Brothers, Portlandville, N. Y., she was purchased by Nicholas Kolk, Goshen, N. Y. in 1942 when she was a 2-year-old. She has spent her whole lifetime in the Kolk herd. Her highest year's production was as a 6-year-old when

To The Oct. 15th Pa. State Sale

A Cochran Honeyman (VG-GM) Daughter From A Pa. State Leader Daughter Of An "EX" 741-Lb. Cow

DANBORO HONEYMAN DEGAL (GP-83 at 2 yrs.)

Born May 22, 1955

2-2 349d 2X 15,520 3.8 583 HT

— Her Sire —

COCHRAN HONEYMAN (VG-GM)

HIR proof:

21 Daus. ave.	14,594	3.58	523
21 Dams ave.	13,728	3.63	498
	+866	—.05	+25

Son of Pabst Winterthur Zeus (EX-GM) from the former N. Y. State Champion Cochran Sovereign May (VG-839f). Sold for $11,000 as a calf.

— Her Dam —

POESTENKILL REGAL BELLE (GP)

3y 305d 2X 16,593 3.9 632 AR

Pa. State Leader

2y 365d 2X 14,844 3.8 562 HIR

Daughter of Pabst Regal (EX-GM) from Poestenkill Sensation Belle (EX), 741-lb. 2X daughter of Sensation Marathon Lad (EX-GM) — next dam "VG-88" with 605f — next dam "EX" with 540 fat. What a maternal line!

DEGAL is due Oct. 14th to POESTENKILL MODEL DEAN, a son of the well known Amcana Dictator Model (EX-SMP) out of Poestenkill Sensation Belle (EX-741) her own maternal granddam. What a beautiful pedigree this calf will have!

Danboro, Pa. is in beautiful Bucks County, 35 miles north of Philadelphia and just a few miles from Doylestown, Pa. Our telephone number is Roger 6-8534.

Introducing Kingstead Champion Darky 1345974

HIS DAM

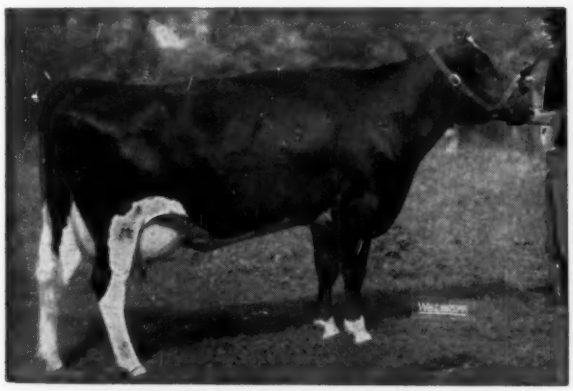

ZELDENRUST MISTRESS GLENITA (V. G.)

3X2	306d	18,422	4.0%	727.9
3X4	354d	24,044	3.8%	916

Maternal sister to Zel. Proud Mistress (EX)

3X3	22,057	4.1%	918

HIS MATERNAL GRANDDAM

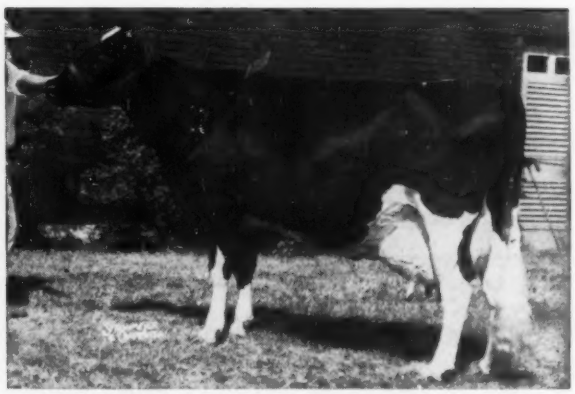

ZELDENRUST PONTIAC KORNDYKE (EX-93)

3X11	33,119	4.2%	1403
3X10	30,535	3.8%	1151
3X9	28,994	3.8%	1108

Making over 1200 lbs. of fat at 12 yrs.

"Darky" is sired by Winterthur Zeus Burke Champion V.G.—GM., and his semen is available.

Make Our Kine Your Kind

KINGSTEAD FARMS — Leslie C. King & Sons Clarksburg, Maryland

Head Man at Trunlan Farm has Beautiful Son For Sale — Show Calf — Sire & Dam "EX"

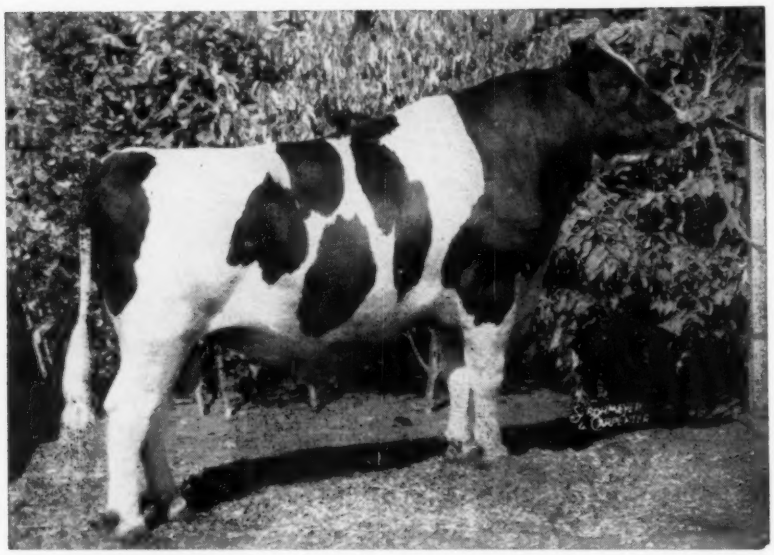

PABST SIR FOBES BURKE (Excellent - SMP)
His latest daughter to finish test has four very nice records and is typical of the way his daughters breed and produce:

TRUNLAN FOBES BURKE LOTTIE (GP)						HIS NEW OFFICIAL PROOF:				
						13 dtrs.	(16)	13693	3.8	527
2-6	305d	2X	11550	3.88	445	11 Dtrs.	(13)	13525	3.9	522
3-6	305d	2X	14081	3.94	551	11 Dams	(31)	12345	3.7	452
4-7	305d	2X	15970	4.01	641					
5-7	305d	2X	18191	3.90	707	Increase:		+1180	+.2	+70

We are offering for sale a 4-mos old son of "Sir Fobes" out of an EXCELLENT dam:
ABBYVALE PLEDGE OSBORNDALE (EX)

6y	305d	3X	19220	3.7	713
5y	305d	3X	17670	3.9	698
4y	308d	2X	13200	3.8	504

Our 1958-59 Herd Avg.: 71 Head 13515 M 3.7% 495 F

Our July 30, 1959 Classification: 3 EX 14 VG 32 GP 25 G 3 F (77 head)

WRITE OR CALL TODAY FOR COMPLETE INFORMATION

TRUNLAN FARMS • Millerton, N. Y.

Cert. - Acc. - Vacc

MISS CECILIA A. TRUNZ, Owner **EVERETT A. JONES, Herdsman**

Come To Franklin County (N.Y.) For Holsteins

- **50 Registered Herds To Select From**
- **20% Of Tested Herds Over 500 lbs. Fat**
- **Large % Of Tested Herds Classified**
- **Successful Showing - All-American & All-N. Y. Nominations. Modified Certified Area (eligible to go anywhere) Popular Bloodlines.**
- **For Sale—100 Bred Heifers due Aug. to Oct. Both Registered and Grades.**

Clifford Cook **Sales Agent** **Burke, N. Y.**
Phone: 283W1

COVER (from page 4)
has records on 2X to 20,403 lbs. milk, 829 lbs. fat in 365 days at 6y 1m. She is by Pabst Burke Tritomia Don (EX-GM) and her dam is a Pabst Comet (VG-GM) daughter of Skylark Pansy Fobes (EX).

Skyliner was himself Reserve All-American Senior Yearling in 1956 and first 2-year-old at Wisconsin in 1957. At the 1959 Wisconsin State Fair the first prize and Best Uddered 2-year-old was his daughter, and the first Bull Calf his son.

Skyliner has 11 classified daughters at Gray View averaging 85.0 with six Very Good and one Good Plus. Another daughter, bred and owned by Lincoln Schroeder of Minnesota, is Very Good and all 12 were classified as 2-year-olds.

His oldest daughter at latest test has 2X credits in 320 days at 2y 2m of 14,430 lbs. milk, 529 lbs. fat. Several more of his junior 2-yr-olds on test are exceeding this production.

A maternal brother to Skyliner sold in the 1957 National Convention Sale for $7,050 to Tri-State Breeders Co-op., Westby, Wis.

The 1920 price? Oh yes, that was $50,000 for Alcartra King Sylvia who sold in the Annual Convention Sale at St. Paul. He was consigned by A. W. Morris & Sons Corp., of California and went to A. C. Hardy, Brockville, Ont. Incidentally, it was in 1918 that Carnation King Sylvia went through the Moyer National Sale in Milwaukee for $106,000. He was sold by A. C. Hardy and went to Carnation Milk Farms where he was subsequently to sire the $50,000 bull of 1920.

200,000 LBS. (from page 6)

RMF PIEBE KORNDYKE LASS
Number 109 in the 200,000 lb. parade.

in 365 days she made 20,578 lbs. milk and 781 lbs. fat on HIR test. She comes of River Meadow Farm breeding for several generations.

Cheese led the dairy food "hit parade" last year. It rose to an all time high consumption rate of 8.6 pounds per person. This was about a 1 pound increase over the 1957 consumption rate, National Dairy Council reports.

To The New England Sale — BETHIA

A member of our BETSY family

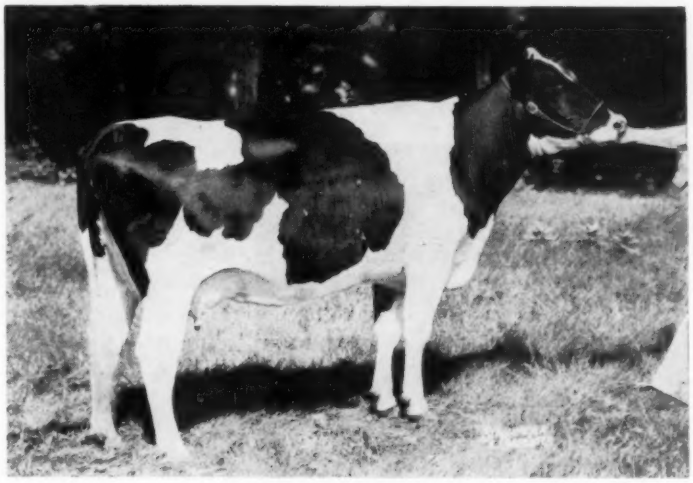

MALLARY KEYSTONE BETHIA
Very Good

3-0	322d	2X	13640	4.3%	587	(SA)

HER "VG" DAM

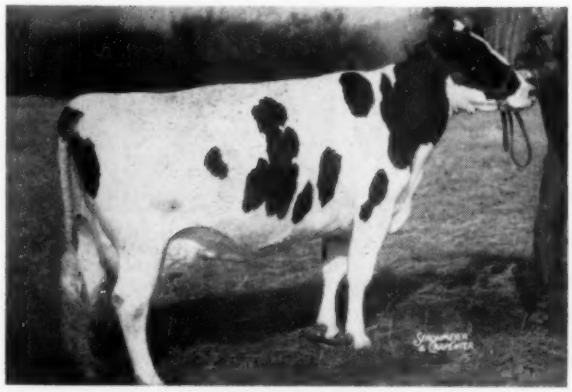

MALLARY ABBEKERK BETTINA (VG)
1st prize 2-yr-old, Vt. B & W Show, 1952.

2-1	365d	3X	15584	3.8	585.6
3-5	363d	3X	17737	3.8	673.8
4-7	365d	3X	21503	3.7	801.1
5-11	365d	3X	22387	3.9	877.0
7-6	365d	2X	21036	3.8	803.0
8-8	365d	2X	19650	3.6	717.0
Lifetime:	123,693 M		4597 F	to	date

To the New England Sale we are sending Mallary Keystone Bethia (above), a Very Good 4-year-old from a Very Good "Triumph" daughter now over 120,000 lbs. of milk and with three records over 800 lbs. fat. Bethia is a fourth-generation member of our excellent Betsy family.

Bethia is due sale day to the service of Mallary Rag Apple Keepsake (VG-GM) - now owned by Tri-State Breeders Co-operative, but still in service here.

You may buy BETHIA at the New England Sale
Durham, New Hampshire, October 22

MALLARY FARM — — Bradford, Vermont

Certified - Accredited - HIR Tested - Classified

CURTISS HAS PURCHASED

Skyliner was purchased from Harvey A. Nelson & Sons, Gray View Farms, Union Grove, Wis. He has demonstrated that he is **A GREAT SIRE** and we believe that breeders the country over will appreciate the fact that they can now obtain his service for **BUILDING BETTER HERDS.** SKYLINER has joined the 75 Holstein bulls at Curtiss.

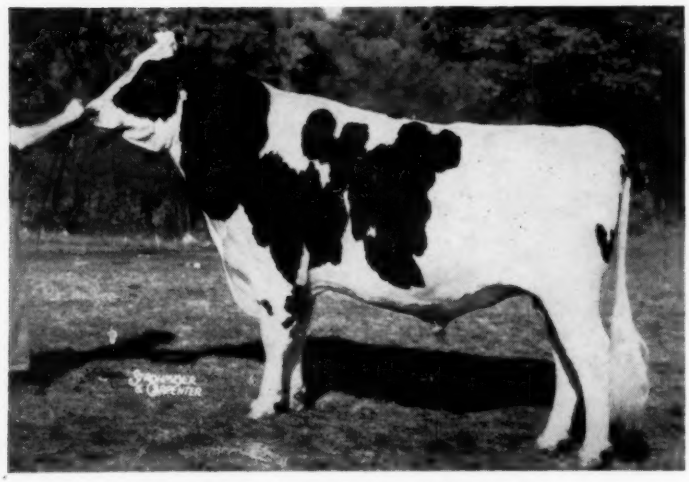

GRAY VIEW SKYLINER
EXCELLENT - 92
Born 9-15-54

Res. All-American Sr. Yrl. 1956
1st Sr. Yrl. bull Wis. State Fair 1956
1st 2-yr. bull Wis. State Fair 1957
Sire of: 1st 2-yr. Heifer, 1st Best Uddered 2-yr. old, Wis. State Fair 1959.
1st Bull Calf, 2d Heifer Calf, Wis. St. F. '59
SKYLINER'S dam and 2-yr. old dtr. were members of 1st Three Best Females and 1st Dairy Herd, Wis. '59.
SKYLINER'S first 11 dtrs. clsfd. av: 85.0 as Jr. 2-yr. olds, with an 85.6 ave. on mammary.
Production thru August shows GRAY VIEW BLOOM SKYLINE 2y2m 305d-2X-13798-506; 320d-2X-14430-3.7%-529 (still on test).
Other dtrs. milking over 8 and 9 mos. and using Holstein factors to 305d-2X-ME they ave: 16055-3.74%-601; their dams with 44 records av: 15388-3.76%-578.
Difference: + 667 lbs. Milk —.02% +23 lbs. Fat
(SUBJECT APPROVAL)

His Famous Sire

WIS SYMBOL 1189593
(VG-88-GM)

2d Jr. Get Wis., 3d Waterloo. '56
First 11 cl. dtrs. av: 84.0
6 "VG" dtrs., and 1 "EX" son
Hol. 1959: 13 dtrs. av: 16484-3.54%-583
13 dams, 46 recs. av: 15590-3.62%-565
Difference: +894M —.08% +18F
Dtrs. at Gray View, at 2y-2X with 682. 662 and 542 lbs. Fat
Sire of Wis Maestro

His Famous Dam

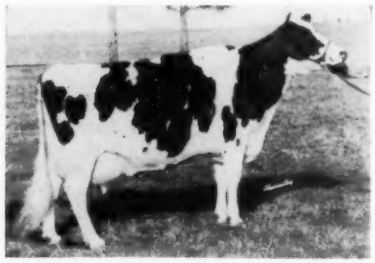

GRAY VIEW B D SKYANNE (EX-95)
All-American 2-yr., 3-yr. and 4-yr. old
Twice Waterloo Grand Champion

6-1	365d	- 2X -	20403	- 4.1%	- 829
4-8	365d	- 2X -	16032	- 3.8%	- 602
3-9	299d	- 2X -	17756	- 3.7%	- 654
2-0	365d	- 2X -	17096	- 3.6%	- 619

2 "VG" dtrs. (88 and 87) with 18,173 3.8 697 - Jr. 3 and 12896 - 4.3 - 550 - Jr. 2)
Dam of 2 great sons — SKYLINER "EX" sold for a new record price, and SKY LEADER $7,050 as a calf, Nat'l. Conven. Sale '57

We are happy at the purchase of "SKYLINER" from Mr. Harvey A. Nelson & Sons. Plan to visit us whenever you are in the Chicago area and see SKYLINER and our stud of 200 bulls of 9 breeds.

CURTiSS IMPROVED STUD SERVICE, INC.

A Subsidiary of Curtiss Candy Company

Otto Schnering, Founder

CARY, ILLINOIS PHONE: MERCURY 9-2041

GRAY VIEW SKYLINER (EX-92)

Select Matings from SKYLINER or any other of our bulls may now be had in most areas at only $10.00. Either frozen or liquid semen is available through our 1200 distributors and technicians in 44 states. In areas not covered by our men "Mail Order" shipments can be made directly to your farm.

WIS LEADER (EX-GM)

Sold $13,000 in 1952. Sire of All-Amer. Get 1956. 6-All-Amer. incl. Plain View Inga with 1045, 1042 and 1001 lbs. Fat (4y-Wis record)
20 "EX" offspring; 141 Cl. dtrs. av: 83.4
71 AR dtrs. 8 from 800 to 1045 lbs. Fat

WISCONSIN VENUS (EX-GMD)

9½y - 365d - 3X - 24227 - 3.9% - 946
Lifetime: 208, 596 - 3.7% - 7713
1st Produce Wis. State Fair '52
3rd Aged Cow, Wis. State Fair '52
3 AR dtrs. from 623 to 815F.

PABST BURKE TRITOMIA DON (EX-GM)

2d prize Sr. Get. Waterloo 1958
153 Cl. dtrs. av: 81.6; 5 "EX" dtrs.
163 Tested dtrs., 4 from 829 to 867F.
11 from 701 to 787; 19 from 601 to 696F.
Sire of Gray View B D Crissy "EX"
6y - 365d - 2X - 18752 - 4.6% - 867

GRAY VIEW SUKIE BURKE (GP-83)

2y - 365d - 2X - 16194 - 4.0% - 640
3y - 347d - 2X - 16627 - 3.8% - 632
4y - 352d - 2X - 16198 - 3.7% - 600
5y - 339d - 2X - 15064 - 3.8% - 573
6y - 359d - 2X - 14509 - 3.7% - 533
Over 100,000 lbs. Milk to date.
2 daughters, "EX" and "VG" with 829 and 611 lbs. Fat.

WEBER BURKE CYCLONE

Jr. Ch., Weber County D. S., 1941
28 tested daughters
7 from 808 to 1042 lbs.
21 from 400 to 796 lbs.

WIS SYMPHONY

365d - 5½y - 4X - 19571 - 4.3% - 843.1
365d - 3y - 4X - 18183 - 3.9% - 710.6
Dam of Wisconsin Mirth
365d - 5y - 4X - 20448 - 3.9% - 795.1

WEBER BURKE CYCLONE

(See above)

WIS CHLOE ARISTOCRAT

Fat 365d 3½y 828.60
Milk 4X 25057.00
Dam. 5th "Produce," Wis. St. F. '48
1 AR dtr. with 946 lbs.

WISCONSIN ADMIRAL BURKE LAD (VG-GM)

All-Amer. Get. 1947, 1948
49 "EXCELLENT" offspring
94 AR daughters
32 from 805 to 995 lbs.

PESTER ROSIE TRITOMIA DONNA SEGIS (GP)

365d - 5½y - 3X - 17167 - 3.5% - 598.6
365d - 4y - 3X - 17350 594.0
4 AR daughters
3 from 612 to 857 lbs.

PABST COMET (VG-GM)

Leading Hon. List Sire, 1952
Res. All-Amer. Get, 1953
275 dtrs. class. ave. 81.8
16 "EXCELLENT" offspring
199 tested dtrs. 2/1005-1061

SKYLARK PANSY FOBES (EX)

354d - 5½y - 2X - 18018 - 3.8% - 680.6
HT records-
365d - 4½y - 2X - 16884 - 3.8% - 641.3
331d - 10y - 2X - 15410 - 3.7% - 565.0
4220d: 165,688M 3.7% 6065F
Res. Gr. Champion, Ohio, 1946
2 Tested Daughters with 608 and 640 lbs.

"SKYLINER" UDDERS

(Now milking as junior 2-year olds)

GRAY VIEW CRICKETT SKYLINE (VG-88)
2-3 2X-10260-4.0%-405 in first 232d
EX Mammary, EX Fore, EX Rear

GRAY VIEW PRIZE SKYLINE (VG-87)
1st 2-yr. old Wis. St. Fair, 1959
2-3 2X - 9310 - 3.84% - 357 in first 174d
EX Mammary, EX Fore, EX Rear

GRAY VIEW H T SKYLINE (GP-84)
2-3 2X-12460-3.75%-465 in first 248d
VG Mammary, VG Fore, VG Rear

GRAY VIEW BERNETTE SKYLINE (VG-85)
2-4 2X-11300-3.73%-410 in first 206d
VG Mammary. VG Fore, VG Rear

Our Best Wishes to Curtiss. We are confident that "SKYLINER" will do a wonderful job for them. We are continuing service to him in our herd.

GRAY VIEW FARMS

HARVEY A. NELSON & SONS — UNION GROVE, WISCONSIN

TELEGRAM

HOLSTEIN FRIESIAN WORLD SEPT 29 TURLOCK, CALIF
LACONA N Y

FAR VIEW FARM DISPERSAL CANCELLED STOP HERD SOLD AT
PRIVATE TREATY STOP FULL STORY IN NEXT ISSUE
L H MCDANIEL SALE MGR

GRAND CHAMPION ALL-IOWA AND IOWA STATE FAIRS

LILLYWHITE PRINCE 1259881

Lillywhite Prince (Ex.)

Lillywhite Prince has been in service in our stud since early June.

The junior champion heifer at All-Iowa, 1959, and the junior champion bull at the Iowa State Fair were both sired by Weber Burke Bubbles Sensation, a member of our stud . . . The junior get of sire at the Iowa State Fair was by our ManCryCo Royal Chieftain, son of the EX. 939-lb. ManCryCo Royal Rue.

Write for information — special matings to our Gold and Silver Medal sires.

EASTERN IOWA BREEDERS

— The Best Value In Dairy Breeding —

IOWA Rugged Holsteins

BOX 1751, CEDAR RAPIDS, IOWA

★ Arlo Combining the Blood of These Great Sovereign Sons ★

HOUCKHOLME SOVEREIGN SKY ROCKET
(VG - Extra)
Sire of 20 EX. and 50 VG offspring in U. S. & Canada.
25 offspring in the U. S. ave.: 84.5
94 daus. ave.: 14,403 M 524 F
3 All-Canadian; 3 Res. Progeny
Sire All-Canadian Get 1952.

Son - Canary Rockwood Wayne Rocket (VG)

From the 914-lb. VG Amulree Etta Canary Snow. His dtrs. now in production — 1st four classified all GP with outstanding udders and dairy character.

GRANDSONS
ARLO ROCKET REFLECTION
ARLO ROCKET CENTURION
(maternal brother to Reflection)
ARLO MAGICIAN AND ARLO ROCKET WAYNE
(See Sept. 12 ad for details)

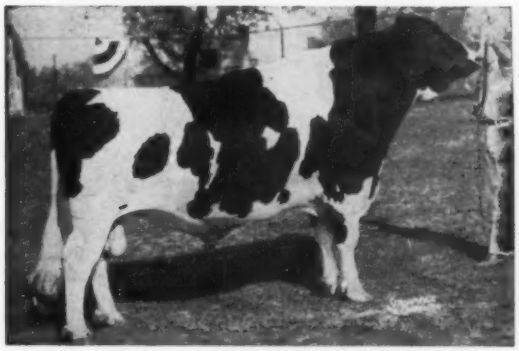

A B C REFLECTION SOVEREIGN
(EX. & Extra)
100 2yr. recs. by 100 dtrs. ave.:
12,190 M 3.76% 459 F
Dtrs. to 1111 F., 2X, HIR.
30 EX., 82 VG offspring.
Sire of All-Am. and All-Can. Gets '53-4-5-7.

Son - Arlo Rocket Reflection

Out of Wayne Rockwood Snow Rocketess, EX dtr. of Sky Rocket.

GRANDSON
ARLO MAGICIAN
Son of Rosafe Magician (EX-GM) out of All-Canadian 835-lb. Dorothy Rockwood Pal Rocketess (89-VG).

In addition to these present and future herds sires above, we have a number of own daughters of both Sky Rocket and A B C Reflection Sovereign in our herd.

ARLO FARMS — Maugansville, Md. — Adam R. Martin, Owner-Mgr.

NORTHERN ILLINOIS BREEDING CO-OP
FOUNDATION HOLSTEIN SALE
50 – REGISTERED FEMALES SELLING – 50
LIVESTOCK CENTER—ST. CHARLES, ILL.—12:00 NOON, SAT. OCT. 31

★ GRAND CHAMPIONS – PRODUCTION LEADERS ★

- **36 Bred Heifers' Dams Average 14,760 M 3.8% 569 F**
- **Dams Records up to 1055 lbs. Fat**
- **Grand Champion, 1959 No. Ill. State B & W & State Fair**

Selling – These Two Full Sisters Sell – Selling

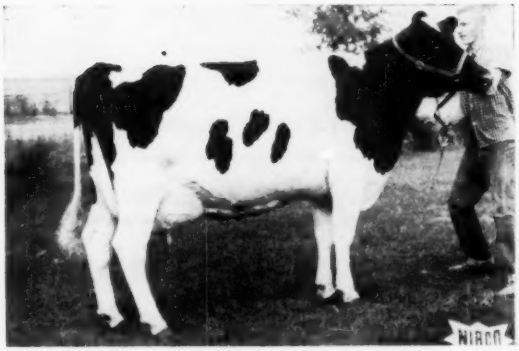

NORFRED ANTHONY FAY
3-6 111d 7,560M 251F (in progress)

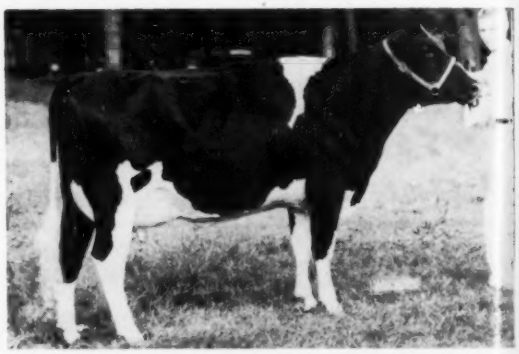

NORFRED ANTHONY SWEETHEART
2y 97d 5,150M 178F (in progress)

FAY'S UDDER

FAY – Grand Champion at both Illinois and Northern Ill. State B & W Show, 1959. Also Best Udder Winner at B & W Show.

SWEETHEART – First 2-Yr-old at the 1959 Illinois State Fair. She and Fay made up the 1st Produce at the Northern Ill. B & W Show.

Their Sire: ANTHONY ROCKWOOD ROCKET (EX.-GM).

Their dam has five records from 434 to 554 and the next dam has 554 and 571 fat.

SWEETHEART'S UDDER

SELLING - Dtrs. of 19 NIBCO Sires Including

9 by ANTHONY ROCKWOOD ROCKET (EX.-GM)
5 by OSBORNDALE SIR TY VIC RAG APPLE (EX.-SMP)
5 by CAMPTON HILLS SIR TY VIC IDEAL (GP-SMP)
4 by ZURBRIDGE ADMIRAL BURKE (VG-SMP)
2 by CRESCENT KING JULE FOBES (VG-SMT)

←. This ANTHONY DAUGHTER ALSO SELLING

BENDER HOMESTEAD BETTY

Her dam has five records over 500 fat with a high record of 18,540 milk and 618 fat.

NORTHERN ILLINOIS BREEDING COOP
FOUNDATION HOLSTEIN SALE

12:00 Noon — Saturday — October 31st.

DTR. OF 1055 FAT DAM SELLS

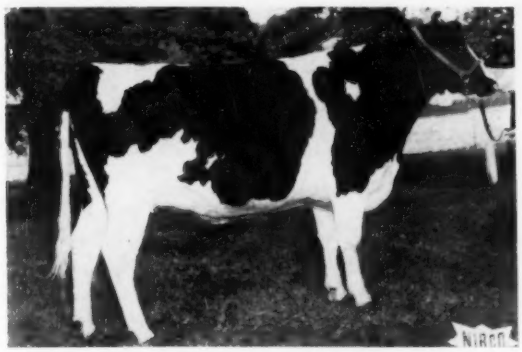

ORMSBY JANA ROMULUS
Dam is Milkmaid Ormsby Jana (EX) with 2 records over 1000 F. Her sire is Romulus and she is due Nov. 30 to Bond Haven Rag Apple Maple.

TY VIC DTR. SELLS

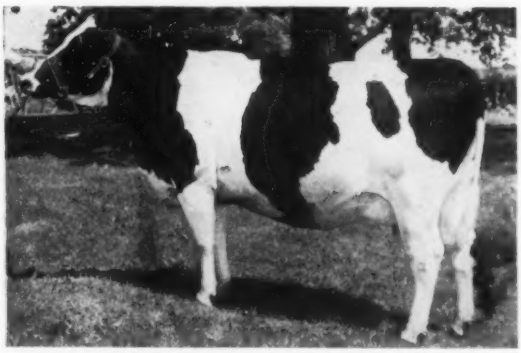

SUSAN FOBES CARDOA TY VIC
Has 519 at 2 yrs.; 581 at 3 yrs.; and will be fresh by sale time.

SELLING

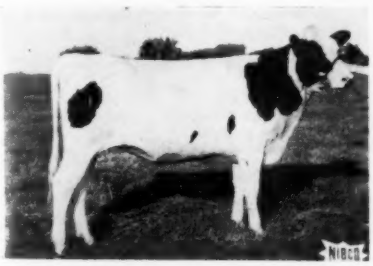

CLANYARD IDEAL LOUELLA
Dam has 15,616M and 705F at 4 yrs. Due Nov. 16th.

Two Daughters

of "IDEAL"

TY VIC'S

HIGHEST

RECORD

SON

SELLING

GREEN PASTURES IDEAL BETH
Dam has 7y 15,410 584 and 8y 16,370 and 609f.

WISEACRES CHIEFTAIN GOVERNOR DAUGHTER SELLING

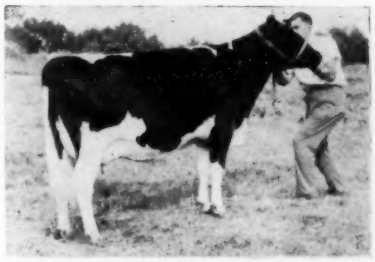

SUN VAE GOVERNOR CHRISTY
Produced 11,210M 4.1% and 462F at 2 yrs.

ATBITH TY-VIC KING JASON DAUGHTER SELLING

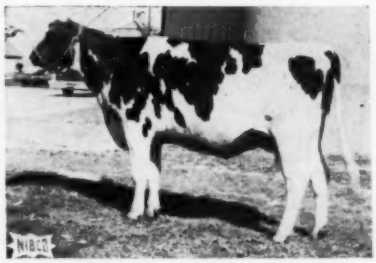

PIETJE PERFECTION TY VIC
Produced 12,740M and 469F at 2 yrs.

ATBITH T V RAG APPLE JIM DAUGHTER SELLING

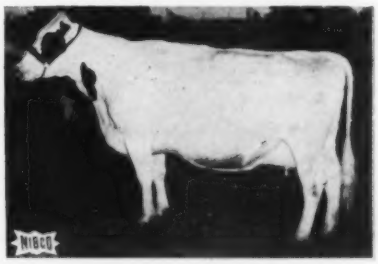

ESLIE JIM DEBBY (VG)
Has 15,290M 535F at 3y and 15,160M 539F at 4y

NORTHERN ILLINOIS BREEDING CO-OP

HAMPSHIRE, ILLINOIS

M. B. NICHOLS - St. Charles, Ill.

Credit by NORTHERN ILLINOIS CREDIT CORP.
Dekalb, Illinois

SAT.

OCTOBER ★ 31

PREMIER BREEDER
New York State Fair

Pineyhill

4 First Places — — 6 Second Places

PINEYHILL PRINCE CHARMING
1st prize Jr. Yrlg. bull.
He is for sale.

In a grand show of 479 Holsteins from five states, largest in the history of the breed, we were indeed proud to receive the PREMIER BREEDER award. The 10 Pineyhill bred animals that earned this honor are all young (none older than three years) and we believe they have a great future.

Among Our Winnings Were:

1st Jr. Yrlg. Bull

This strong stretchy son of Sovereign Cochran (VG-GM) is out of an Excellent 805-lb. daughter of Lauxmont Admiral Lucifer. He was Junior Champion at the New Jersey State Black and White Show. He is for sale.

1st Produce of Dam

Sun Dream Pineyhill Melanie and Sun Dream Pineyhill Marjorie, two of our daughters of MARIE who were nominated for All-American Produce in 1958, along with their dam. Marjorie (VG-88), with over 700 lbs. this time, is due in November to Pineyhill Sultan, the ROMANTIC BULL.

And Best of All - -

1st Prize Best 3 Females Bred by Exhibitor

This most valued award was given to the three heifers pictured here. They placed first in a class of 20 fine groups representing five states.

At the left is Pineyhill Princess Thelma, a daughter of Sovereign Cochran that placed 4th in a class of 47. The week before, she was Grand Champion at the New Jersey State Black and White Show. In the center is Pineyhill Reflection Ingrid, an ABC Reflection Sovereign daughter out of a Sovereign Cochran daughter — thus a 75% sister to Pineyhill Sultan. At the right is Pineyhill Princess Gina, 4th prize 2-year-old in a class of 46. She is a Sovereign Cochran daughter out of a Lucifer daughter — thus a 75% sister to "Prince Charming" (pictured above). Her full sister was 2nd prize junior yearling in a class of 46.

Our Policy We exhibit at major shows every year . . . Every female in milk is on official test at all times . . . We classify frequently. These IMPARTIAL APPRAISALS of our breeding program give us confidence in the future of animals bearing the PINEYHILL prefix. **You are invited to select a bull calf closely related to our prize-winning show animals and backed up by these appraisals.**

LATEST CLASSIFICATION
8 EX 20 VG 31 GP 7 G — Avg. 84.4

1958 LACTATION AVERAGE
46 Lacts. 14508 M 4.0% 581 F

PINEYHILL • R D 1, Washington, N. J. Phone: Murray 9-1976

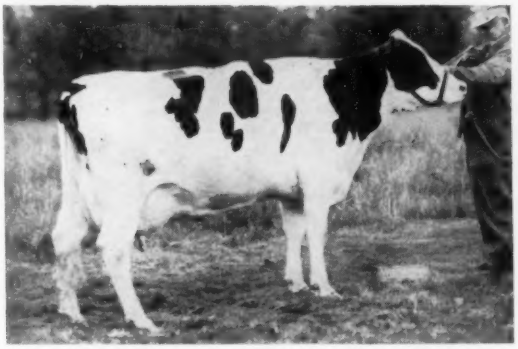

CASH-MAR JERRY MODEST "VG"

A Real Credit To The Breed
STRONG IN CHARACTER
SUPERLATIVE IN UDDER
A GREAT PRODUCER

2-11 365d 24,293M 3.9% 943F 2X
National A R Champion For Fat

The Factory

An All-American
And
Sire Of
An All-American
10 Daughters Average
15415 Milk - 564 Fat

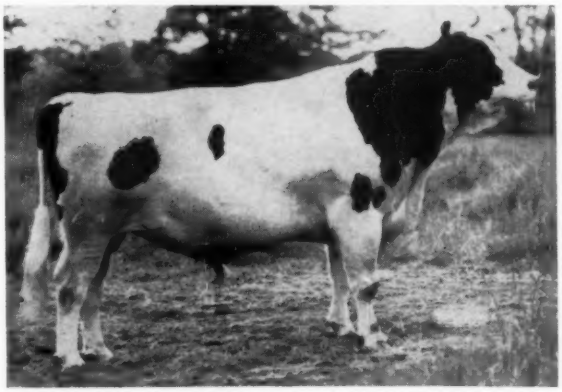

CASH-MAR ORMSBY
JERRY
Excellent — .95
Transmits Type 5.2 points Above Breed Average — A Plus of 771 Lbs. Milk On All Daughters Over Dams.

THOSE "JERRY" UDDERS

Udder Of Cash-Mar Jerry Tritomia "EX"
2-11 337d 16,591 4.3% 707 3X

Udder of Cash-Mar Jerry Segis "GP"
2-11 302d 15,314 4.0% 612 3X

Introduce Some All-American Blood Into Your Breeding Program

Tiffin, Ohio
Box 1015
Phone Glbson 7-6262

Frozen Semen Shipped Anywhere

Noba INC.

BULL OF YOUR CHOICE
Noba
Breeding Service

CARNATION ROYAL LANCER (Excellent)
H. M. All-American two-year-old 1958

Sons of Carnation Royal Lancer Now Available

Carnation Royal Lancer, a Butter Boy son, was sold to Don Youngquist, Mt. Vernon, Washington as a calf. In 1957 we repurchased one-half interest in him to show him as a Senior Yearling, (He was All-Western Sr. Yearling for 1957).

Last year, because of the way he and his full sisters had developed, together with the promise shown by his offspring, it was decided that he should become a full time Carnation herd sire and the other half interest was repurchased.

His oldest full sister is "Very Good" with 644, 523 and 828 lbs. at two, three and four years of age. The next one is "Very Good" at 89 points as a two-year-old. She was a member of the Res. All-American Butter Boy Get for 1958. In 1957 she was undefeated as a two-year-old here on the West Coast and was a member of the undefeated Butter Boy Get. She has 642 lbs. 3X as a two-year-old and 581 lbs. 2X as a three-year-old. She is showing again this year as a four-year-old. Another full sister is our 1959 heifer calf, and their "Excellent" 1133 lb. dam now has a beautiful set of twin daughters by Butter Boy.

We now have a few Royal Lancer sons to offer. One that is especially promising is E. T. B-565 out of Carnation Violet Camille, "V.G." who was first prize three-year-old, Senior and Grand Champion at the 1955 Pacific International Livestock Show. She is by Carnation Imperial Madcap Lad (V.G. - G.M.) out of a "Very Good" daughter of "Excellent" Gold Medal Carnation Homestead Revelation from an Excellent daughter of Hallrose Progressor who is "Excellent" and Gold Medal.

Complete information and price on request.

Carnation Milk Farms

CARNATION MILK FARMS

Dept. 286

Carnation, Washington

Calf Manna FED

Bottema Farms Take Premier Honors - -
Judge Merle Howard
Places 319 Holsteins At

Holstein-Friesian World
October 10, 1959

The Ohio State Fair

The 1959 Ohio State Fair Holstein Show was held at Columbus on September 2 and 3 with Merle Howard, Hales Corners, Wis., turning in a most competent job of placing the 319 head exhibited. Both quality and numbers were high, with keen competition in practically every class.

Eight exhibitors shared the first prize ribbons but the lion's share went to Bottema Farms, Bridgeport, Ind., who captured eleven firsts plus both Grand Champions as well as the Premier Breeder & Exhibitor awards. Green Meadow Farms, Elsie, Mich., pressed the leaders in almost every class and had three in first place plus six seconds and seven thirds. Other blue ribbon winners with one each were Clark & Strauss, Lucas; Charles H. Lewis & Sons, Hamilton; E. C. Rausch & Sons, Plain City; Dr. J. B. Sims & Myron W. Stryffeler, Lancaster; James A. Garrett, Mt. Sterling; and Gerald L. Askew, Urbana — all from Ohio. Both Bottema and Lewis had three each in second and third places.

The Champions

For his Grand Champion Bull the judge went to the winning 2-year-old, Cash-Mar Jerry Captain, (Honorable Mention for All-American Senior Yearling last year), while the aged winner, Boontuk Ormsby Pat, was Reserve Grand. Captain is owned by Bottema Farms while the Boontuk bull is owned jointly by Bottema and Boontucky Farms, Burlington, Ky. Charles H. Lewis & Sons' Junior Yearling Bull, Shanghigh Double Exec Laird, was Junior Champion with the Bull Calf, Cho-N-Ver Abegweit Fond Inka, Reserve Junior—the latter owned by Clark & Strauss.

Cash-Mar Lovely Lady, the winning 4-year-old, was Grand Champion Female, also for Bottema Farms. Reserve Senior & Grand was the 2-year-old heifer, Willow Lake Victor Pat, owned by Gerald L. Askew. James Garrett brought out his Junior Yearling, Mosett Gracious Peggy, for Junior Champion Female, with Bottema Farms getting Reserve Junior on the Senior Calf, Cash-Mar Reflection Lona.

The Bulls

The first blue ribbon of the day went to Clark & Strauss on the classy calf that was later to become Reserve Junior Champion. In the following class Charles H. Lewis & Sons brought out the stylish junior yearling son of Shanghigh Exec Double Bud that was to receive the Junior Champion Rosette. Growthy and straight, he was described as "more open" than the Green Meadow bull following.

C. M. Bottema, Jr., picked up the first of his eleven blues with Rocket Tone DeKol, a nicely balanced senior yearling. An upstanding, sharp Crescent Commander Fobes son was second for Kenneth Michael.

Both the 2-year-old and mature bull classes were exceptionally good. The first 2-year-old was Cash-Mar Jerry Captain, a beautifully balanced Jerry son, particularly nice through the top and shoulder. Second was a deep bull with good legs and rump owned by Dr. J. B. Sims and Myron W. Stryffeler. Treasure Model Reflection, in third, was not moving as well as those above.

In the 3-year-olds and over, Boontuk Ormsby Pat, last year's All-American 2-year-old for Bottema and Boontucky Farms, was an easy winner with his "blend of parts" and deep fore rib. The Clark Farms entry in second was very dairy, a little more open than the William Conklin bull in third. When placing the championship on the 2-year-old the judge remarked that he chose him over the aged bull because of his exceptionally good legs in comparison with the older bull.

Heifer Classes

A stylish, stretchy junior heifer calf headed this large group for E. C. Raush & Sons, just a little nicer over the rump than the rangy Bottema entry following. However, Bottema Farms came right back with a senior calf by Treasure Model Reflection that had the fore rib and tail setting to go up in a close placing with the somewhat smaller Richard C. Lewis calf in second.

The Junior Champion Heifer headed the junior yearlings. An appealing, black heifer with a great rib, she was a Weejoe Gracious Wintorias daughter owned by young James A. Garrett. In second and third were two Carnation Flashy Topper heifers for Green Meadow Farms. This was the best heifer class of the day.

The winning senior yearling, another of the entries of Sims & Stryffeler, was straight and sound, with good udder promise. Second for William N. Conklin was a stylish heifer with the depth to go over the stretchy entry of Ronnie Boerger in third.

Milking Classes

Willow Lake Victor Pat was an outstanding 2-year-old winner entered under the name of Gerald L. Askew. Fresh 30 days, this upstanding heifer had capacity, rib and udder. Second in this good class was a daughter of MacBarr Alertness Daisy while third went to one of Green Meadow's nice daughters of Smithcroft Snowball Rocket—not yet fresh to compete with the two above.

3-Year-Old Futurity

The Futurity class of 3-year-olds found a close placing at the top where

money counts ($400 to the winner, $200 for second). Charles H. Lewis & Sons got the nod with their dairy Shanghigh Exec Supreme Donna while second and third went to William Conklin entries.

3-Year-Old Open

The addition of the non-Futurity 3-year-olds raised the quality and made a total of 41 entries for the class. Green Meadow came through with one of the Apollo daughters to place above the Lewis Futurity winner. The first prize heifer had depth, balance and a well attached udder (second Best of the show). Third was the All-American 2-year-old of 1958—Greenden Rocket—milking heavy following a bout with acetonemia. She was stylish but needed more depth and better udder balance to go higher.

Cash-Mar Lovely Lady, a beautiful black 4-year-old with substance, scale and level rump, placed first in class and was Grand Champion Female for Bottema Farms. Not due until September 9th, she still showed style that's hard to beat. Second was another of the nice uddered Apollo daughters for Green Meadow, looking good on the move and with a deep rib (she was later 4th Best Uddered). Third was another good uddered cow, a Hurlwood Conqueror daughter owned by James M. Klever—she was Junior All-American 3-year-old last year. Fourth was another outstanding animal for Richman Farms.

Twenty-two aged cows made quite a show. Well known Cash-Mar Triune was too much for the opposition with her nice udder, excellent carriage, depth of rib and dairyness. She was fresh last November 7 and still milking although due the coming November 9. Willis Hoke of Indiana owned the Cash-Mar T M Mark daughter in second—stylish but not as rugged as the winner. Third was a long-bodied, nice rumped Green Meadow cow and fourth went to Charles H. Lewis & Sons.

Another famous name headed the "Grandma" class. She was MacBarr Alertness Daisy who also took Best Udder for Bottema Farms. She's still showing a great frame and top, although at 12 years she does not move as well as in earlier years. Second was Bob Withrow's 12-year-old Excellent cow that was 5th in the aged class and a Constellation daughter was third for Green Meadow.

The Groups

Bottema and Green Meadow fought it out for first place in the groups with the former showing the first Produce, Dairy Herd and Best 3 Females bred by Exhibitor. The Senior Get of Winterthur Apollo placed up for Green Meadow who also showed the first Junior Get of Carnation Flashy Topper — all groups outstanding for quality and uniformity.

Central Ohio District was first of the six District and County Herds shown. —R.H.H.

Placings follow:

Bull Calf (16)

1. Cho-N-Ver Abegweit Fond Inka 1354114, Clark & Strauss, Lucas; 2. Burke Richman Palmyra 1329002, Richman Farms, Lodi; 3. Cash-Mar Benefactor Stella 1333538, Bottema Farms, Bridgeport, Ind.; 4. Green Meadow Dancer 1341707, Green Meadow Farms, Elsie, Mich.; 5. Shanghigh Double Exec Bud 1338863, Charles H. Lewis & Sons, Hamilton.

Jr. Yearling Bull (5)

1. Shanghigh Double Exec Laird 1338862, Charles H. Lewis & Sons; 2. Green Meadow Rag Apple Jesse 1325321, Green Meadow Farms; 3. Moyerview Magic Conrad 1324837, Burlist Moyer & Sons, Greensfork, Ind.; 4. Cash-Mar Jerry Inka Dan 1333528, Bottema Farms; 5. Brigeen Golden Professor 1322185, Dr. J. B. Sims & Myron W. Stryffeler.

Sr. Yearling Bull (9)

1. Rocket Tone DeKol 266075C, Bottema Farms; 2. Crescent Beauty Commander Nick, 1316532, Kenneth Michael, New Carlisle; 3. Moyerview Magic Touch 1309876, Ralph McCoy, Greensfork, Ind.; 4. Green Meadow Priority Nightcap 1324133, Green Meadow Farms; 5. Shanghigh Exec Supreme Flyer 1319149, Charles H. Lewis & Sons.

Two-Year-Old Bull (8)

1. Cash-Mar Jerry Captain 1303368, Bottema Farms; 2. Coonpath Ginger Crescent Jake 1289879, Dr. J. B. Sims & Myron W. Stryffeler; 3. Treasure Model Reflection 1306035, Bottema Farms; 4. Cash Mar Jerry Blackie 1302949, Burlist Moyer & Sons; 5. Shanghigh Double Exec Hi-Hope 1309461, Charles H. Lewis & Sons.

Aged Bull (4)

1. Boontuk Ormsby Pat 1280796, Bottema Farms and Boontucky Farms, Burlington, Ky.! 2. Spruceleigh Chieftain Jerry 248618, Clark Farms, Sandusky; 3. Ohio Supreme Emperor 125-7557, William N. Conklin, Plain City; 4. Shanghigh Double Topper 1270830, Charles H. Lewis & Sons.

Senior and Grand Champion

Cash Mar Jerry Captain 1303368, Bottema Farms.

Reserve Senior and Grand Champion

Boontuk Ormsby Pat 1280796, Bottema Farms and Boontucky Farms.

Jr. Champion Bull

Shanghigh Double Exec Laird 1338-862, Charles H. Lewis & Sons.

Reserve Jr. Champion Bull

Cho-N-Ver Abegweit Fond Inka 135-4114, Clark & Strauss, Lucas.

Junior Heifer Calf (37)

1. Ecrasco Donald Tillie 4773072, E. C. Rausch & Sons, Plain City; 2. Entry by Bottema Farms, Bridgeport; 3. Pietje Uneeda Tritomia 4720020, Gene Ned Woodling, Medina; 4. Gerdonnes Canary Joan 4834258, Dixie Jo Nelson, Sidney; 5. Katy Spring Hill Mable 4859622, Marylyn S. Harrer, Bucyrus; 6. Coon Trail Lady Posch 4847804, Dr. J. B. Sims & Myron W. Stryffeler; 7. Hokeland Jerry Marion, Willis Hoke; 8. Carol Wintorias Buddy Jo 4849978, Carol Joanne Roller, Springfield; 9. Lehigh Burke Carnation Magic 4769879, Judy Pendergast, Morral; 10. Aaggie Triune Peachie 4849977, Adena Sue Roller, Springfield.

Sr. Heifer Calf (44)

1. Cash-Mar Reflection Lona 4814-899, C. M. Bottema III, Bridgeport, Ind.; 2. Prospect View Bonnie 4629372, Richard C. Lewis, Hamilton; 3. Green Meadow Fashion Lassie 4743403, Green Meadow Farms; 4. Entry by Burlist Moyer & Son; 5. Lin-Con Empress Evelyn 4700560, William N. Conklin, Plain City; 6. Shady-Pine Snowball Ivy 4793074, Kenneth Koegler, Ashland, Ohio; 7. Coon Trail Triune Mercedes Gay 4847808, Dr. J. B. Sims & Myron W. Stryffeler; 8. Entry by Morris M. Van Gorden, Hamilton; 9. Bess Homestead Rag Apple 4726672, Miss Gaye Dalton, Wakeman; 10. Shanghigh Exec Topper Ellen 4726654, Charles H. Lewis & Sons.

Junior Yearling Heifer (35)

1. Mosett Gracious Peggy 4603771, James Albert Garrett, Mt. Sterling; 2. Green Meadow Topsy Nelby 4604901, Green Meadow Farms; 3. Green Meadow Topsy Starmist 4584503, Green Meadow Farms; 4. Cash-Mar Darky Gladise 4669541, Bottema Farms; 5. Ecraso Donald Pansy 452-9708, E. X. Rausch & Sons; 6. Cash-Mar Rose Model Gladise 4669546, Bottema Farms; 7. Salisbury Repride Milly 4569663, Burlist Moyer & Sons; 8. Bess Pabst Homestead Curtiss 472-6673, Gary F. Fairchild, Marion; 9. Shanghigh Double Exec Triple 4726659,

(Please turn to page 100)

SHANGHIGH EXEC SUPREME DONNA 4150891
This three-year-old daughter of Shanghigh Exec Sally Supreme (A-A Bull Calf 1950) won the first prize of $400. Owned and bred by Chas. H. Lewis & Son, 2920 Tylersville Rd., Hamilton, Ohio.

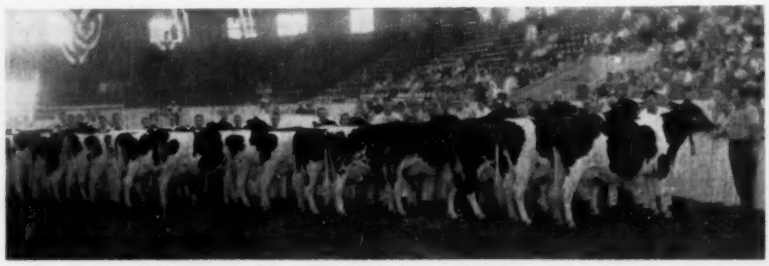

HOLSTEIN FUTURITY CLASS AT OHIO STATE FAIR
The picture shows the group as placed, before milking out. Judge Merle Howard is shown at head of the line. A jackpot of $2000 was disbursed to this class. Danny Weaver, Wellington, Ohio, is Secretary of the Futurity.

Winners at Indiana and Ohio

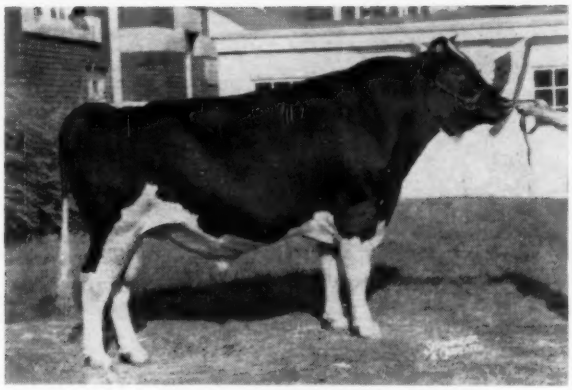

CASH-MAR JERRY CAPTAIN 1303368
First 2-year-old Bull, Senior & Grand Champion, Ohio State Fair; First and Reserve Grand Champion, Indiana State Fair. C. M. Bottema, Jr., Bridgeport, Ind.

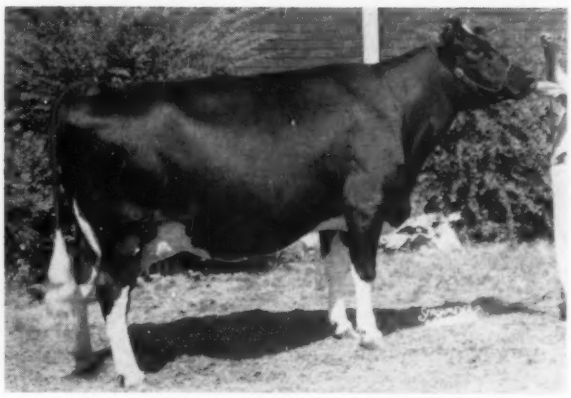

CASH-MAR LOVELY LADY 4480603
First 4-year-old Cow, Senior & Grand Champion, Ohio & Indiana State Fairs.

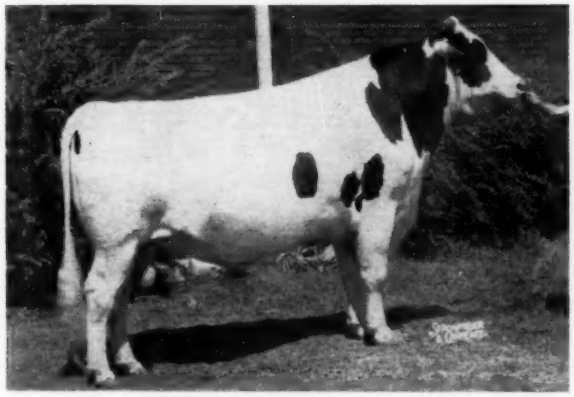

BOONTUK ORMSBY PAT 1280796
First Aged Bull, Senior & Grand Champion, Indiana State Fair; First and Reserve Grand Champion, Ohio State Fair. C. M. Bottema, Jr., Bridgeport, Ind. and Boontucky Farms, Burlington, Ky.

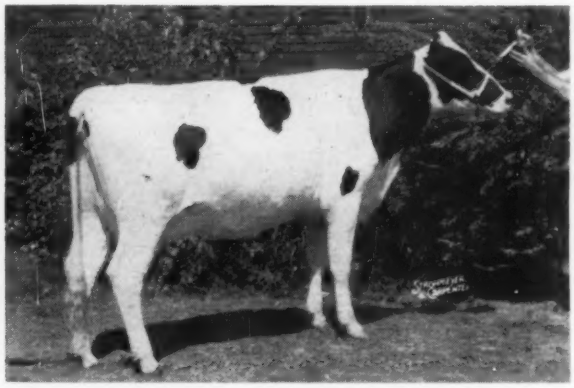

WILLOW LAKE VICTOR PAT 1297347C
First 2-year-old Heifer, Res. Senior & Reserve Grand Champion, Ohio State Fair. Gerald L. Askew, Urbana, Ohio.

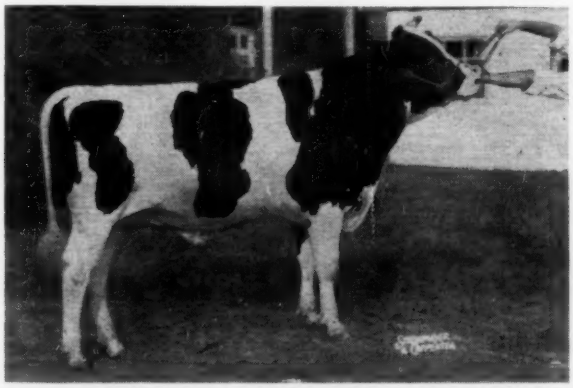

SHANGHIGH DOUBLE EXEC LAIRD 1338862
First Junior Yearling Bull & Junior Champion, Ohio State Fair. Charles H. Lewis & Sons, Hamilton, Ohio.

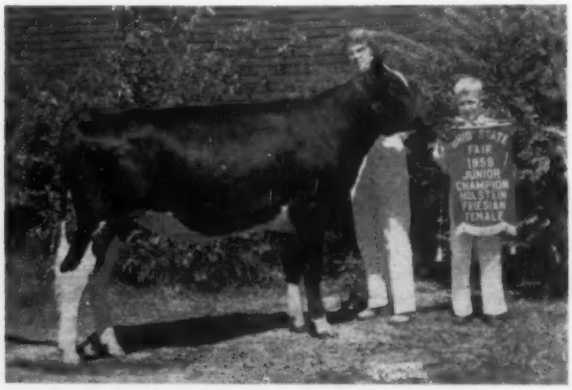

MOSETT GRACIOUS PEGGY 4603771
First Junior Yearling Heifer & Junior Champion. Ohio State Fair. James A. Garrett, Mt. Sterling, Ohio.

Michigan And Ohio Winners

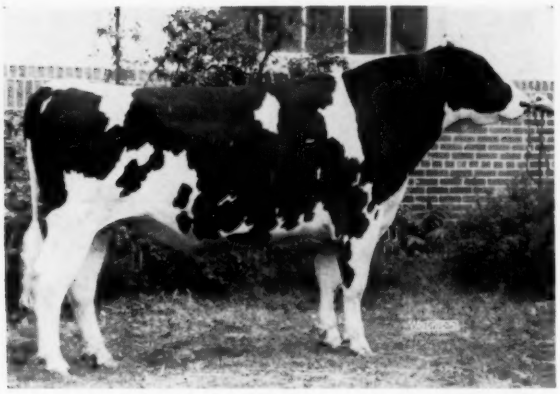

ROSAFE PEARL HAMILCAR 1326250
First 2-year-old Bull, Senior & Grand Champion, Michigan State Fair. Hawthorn-Mellody Farms, Libertyville, Ill.

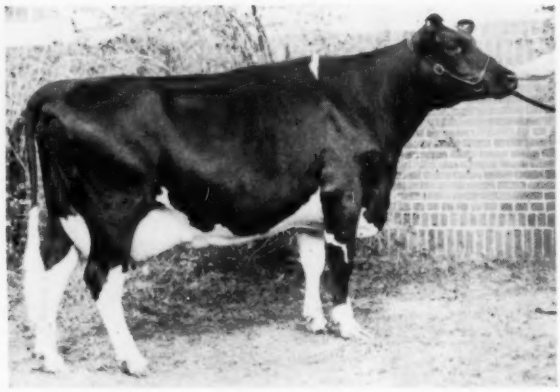

WHIRLHILL APOLLO NANETTE 4227776
First 3-year-old Heifer, Ohio and Michigan State Fairs. Green Meadow Farms, Elsie, Mich.

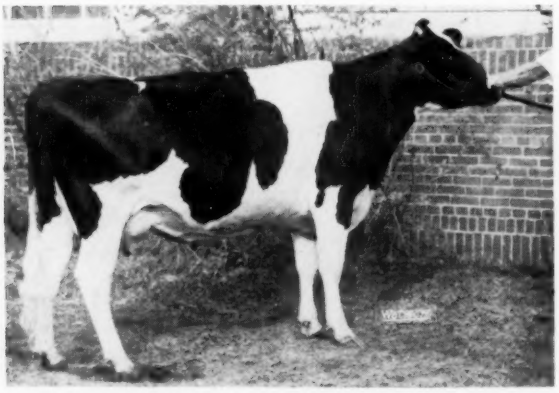

HOPEFUL ROCKET 4718463
First 2-year-old Heifer, Res. Senior & Res. Grand Champion, Michigan State Fair. Green Meadow Farms, Elsie, Mich.

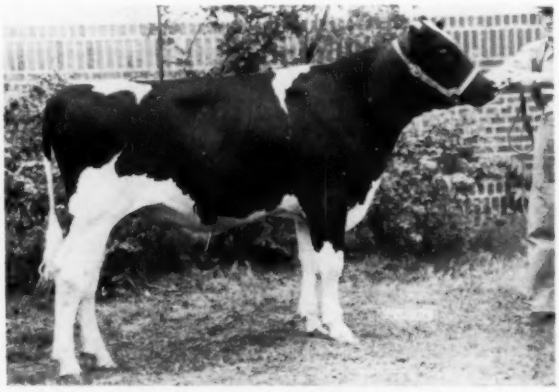

HAWTHORN PEARLY KING 1331697
First Bull Calf & Junior Champion, Michigan State Fair. Hawthorn-Mellody Farms, Libertyville, Ill.

GET OF WINTERTHUR APOLLO 1104074
First Senior Get of Sire, Ohio and Michigan State Fairs. Green Meadow Farms, Elsie, Mich.

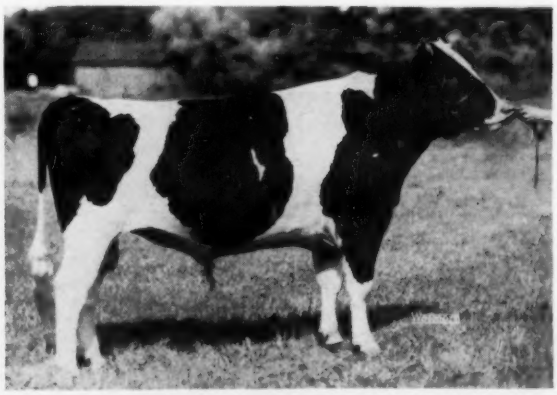

GREEN MEADOW PRIORITY NIGHTCAP 1324133
First Senior Yearling Bull, Michigan State Fair, 4th at Ohio. Green Meadow Farms, Elsie, Mich.

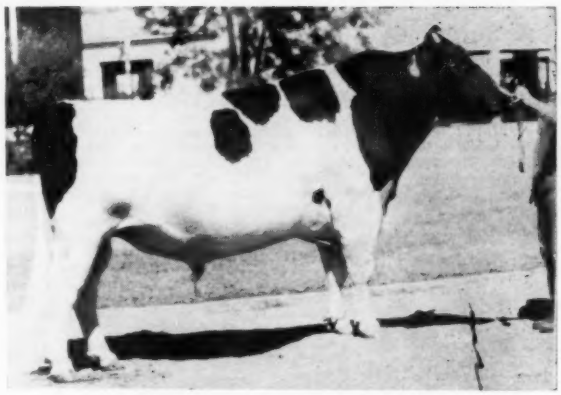

TOP ROLINDA IRENE IKE 1283232
First prize Aged Bull, Senior & Grand Champion Male at California State Fair 1959. Conrad Lee Andresen, Fresno, Calif.

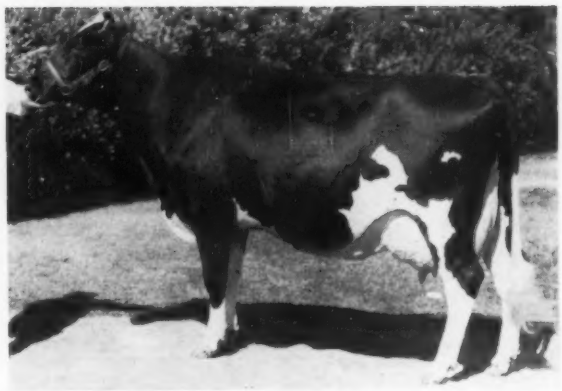

ARLINDA ELSIE BELLE 4022411
First prize 4-year-old, Senior and Grand Champion Female and Best uddered 4-year-old at California State Fair 1959. Arlinda Holsteins, Turlock, Calif.

California State Fair

16 Exhibitors Bring Out 118 Head — While The Classes Were Not Large The Quality Ran Deep

In this All-California exhibit, Judge Charles Norton of Kansas placed the awards and there was a fine attendance by breeders and keen ringside attention until the final County Herd Class in which Stanislaus County nosed out Fresno to take temporary possession of the L. H. McDaniel traveling trophy for the second time.

There were many well known animals in the competition and several old champions were dethroned.

In the bull section Judge Norton preferred the cleanness of the three-year-old Top Rolinda Irene Ike, winning two-year-old here last year and All-American nominee for Conrad Lee Andresen of Fresno, over the massive Adohr Bellboy Stalwart from Adohr Farms that has been an All-American nominee on several occasions. The Adohr bull was chosen as Reserve Champion of the bull section.

Another especially interesting contest developed in the female championships with top honors going to the four-year-old, Arlinda Elsie Belle, bred and shown by Wally Lindskoog, Turlock. She was Reserve Grand Champion here as a two-year-old in 1957 and went on through to Reserve All-American two-year-old. Last year she was missed, but has come through now into a remarkable four-year-old as the picture shows. She had stern competition for the Grand Championship from last year's Grand National Grand Champion and All-American nominee, Lavacres Var Sheen, who was just recently fresh. The Champion received the G. E. Gordon Memorial Trophy for having the Grand Champion of the show. This perpetual trophy will be rotated between the breeds, but the Holsteins earned the right to start the trophy by having had the largest number of exhibits last year.

ADOHR GOLDEN BANNER 1317224
First prize senior yearling and Junior Champion Male. Adohr Farms, Camarillo, Calif.

Adohr's senior yearling bull, Adohr Golden Banner, was chosen Junior Champion of the show, and their junior yearling, Adohr Golden Lotus, was Junior Champion Female. Both are sired by Skokie Golden Coronet. This was the only female entry from Adohr, so their batting average was very good indeed.

Other winners in the bull section included: Kidd Farms on Stockton Urban, their winning two-year-old; Lavacres Dusty Sylvan, a Lavacre entry by DuVar in the junior yearling class; J. C. Andresen's senior calf; and Dixonic Farms' junior bull calf by Sutten Oaks Vrouka Rett, a bull they have shown successfully for some years.

Other female winners: Lavacre scored in the three-year-old section with Lavacres Burke Senorita, a daughter of Sequoia JoJo Burke, and the same exhibitors won the two-year-old division on Lavacres Burke Skeet, another daughter of the same sire. This heifer was a winner here in the senior yearling class at the Grand National and was an All-American nomination. Lavacres had a one-two punch in the senior calf class with a pair of daughters of Dujo; Kidd Farms scored in the junior calf class.

Arlinda was hot in the group classes winning three of the groups and the travelling trophy. They won the Dairy Herd, Best Three Females and the Get of Sire on daughters of Ideal Burke Elsie Leader, (EX-GM), former Arlinda herd sire now in the American Breeders Stud. Lavacre won on the Junior Get of Lavacres Della Dujo, and likewise the Produce of Dam class and received the further award

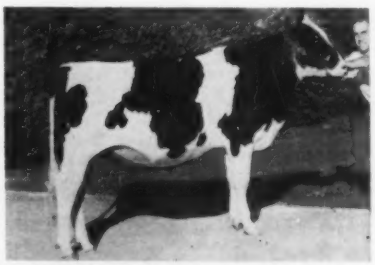

ADOHR GOLDEN LOTUS 4055505
First prize junior yearling heifer and Junior Champion Female for Adohr Farms. Both Junior Champions are daughters of Skokie Golden Coronet, Adohr herd sire

DAUGHTERS OF IDEAL BURKE ELSIE LEADER 1050470 (EX-GM)
Built around the Grand Champion of the Show (2nd from left), this group won the Get of Sire and Dairy Herd classes, and omitting the third animal from the left the class of Best Three Females Bred & Owned by Exhibitor. Bred and owned by Wally Lindskoog, Arlinda Holsteins, Turlock, Calif.

of Premier Breeder and Premier Exhibitor.

The Best Udders were judged by selecting the best two udders in each of the milking classes and followed the winners in the four-year-old and three-year-old classes. In the Aged cows the Best Udder choice was Kidd Farms Supreme Candy, the six-year-old bred and exhibited by Kidd Farms, which placed fifth in class. The class winner, carrying considerable congestion, was second. In the two-year-old class the Best Udder went to Farmcrest Tidy Pride Susie, second prize winner for Wackerman Bros., with the class winner placing second.

Following are the top awards:

Aged Bull (4)
1. Top Rolinda Irene Ike 1283232, Conrad Lee Andresen, Fresno, Calif.; 2. Adohr Bellboy Stalwart 1178750, Adohr Farms, Camarillo, Calif; 3. Lone Fir Hazel Trojan 1271256, Dixonic Farms, Dixon, Calif.; 4. Edjoben Della Buddy 1259934, Bernard Souza & Sons, Stevinson, Calif.

Two-Year-Old Bull (4)
1. Stockton Urban 1314526, Kidd Farms, Modesto, Calif.; 2. Farmcrest Raven Ideal Lad 1294686, Wackerman Bros., Orland, Calif.; 3. Stevinson Zalco Dobo 1300580, Bernard Souza & Sons; 4. Polytechnic Montvic Count 1298164, Hillspride Farms, Riverdale, Calif.

Senior Yearling Bull (5)
1. Adohr Golden Banner 1317224, Adohr Farms; 3. Lavacres Mogul 1315-416, Lavacre Farms, Hughson, Calif. 3. Kid Farms Netherland Dan 1325541, Kidd Farms; 4. Kidd Farms Netherland Booster 1334985, John Kidd, Modesto, Calif.; 5. Farmcrest Raven Ideal Sexton 1309506, Wackerman Bros.

Junior Yearling Bull (5)
1. Lacacres Dusty Sylvan 1317849, Lavacre Farms; 2. Lavacres Della Ruler 1317842, Hillspride Farms; 3. Glenafton Argyle 1324830, Dixonic Farm; 4. Stevinson Buddy Paul 1325-860, Bernard Souza & Sons; 5. Kidd Farms Netherland Count 1319507, Kidd Farms.

Senior Bull Calf (8)
1. Rolinda Patty Rockett, J. C. Andresen, Fresno, Calif.; 2. Lavacres Dusty Jo Quest 1327401, Lavacre Farms; 3. Arlinda Forty-Niner Orien 1331809, Arlinda Holsteins, Turlock, Calif.; 4. Farmcrest Supreme Crusader 1339965, Wackerman Bros.; 5. Lavacres Dusty Jo Pick 1338303, Lavacre Farms.

Junior Bull Calf (9)
1. Dixonic Var Rett Vrouka 1351378, Dixonic Farms; 2. Lavacres Dusty Jo Ormsby 1347817, Lavacre Farms; 3. Lavacres Dawn Frontier 1355092, Lavacre Farms; 4. Maltese Ormsby Burke 1354900, Henry Massaro, Chowchilla, Calif.; 5. Stevinson Buddy Jimmie 135-1454, Bernard Souza & Sons.

Senior and Grand Champion Bull
Top Rolinda Irene Ike 1283232, Conrad Lee Andresen.

Reserve Grand Champion Bull
Adohr Bellboy Stalwart 1178750, Adohr Farms.

Junior Champion Bull
Adohr Golden Banner 1317224, Adohr Farms.

Aged Cow (12)
1. Lavacres Var Sheen 3691931, Lavacre Farms; 2. Sutten Oaks Var Lucinda 2651502, Lavacre Farms; 3. Farmcrest Tidy Ideal June 3853450, Wackerman Bros.; 4. Arlinda Elsie Dawn 3827015, Arlinda Holsteins; 5. Kidd Farms Supreme Candy 3775617, Kidd Farms; 6. Black Star Jule King Princess 3838624, J. C. Andresen; 7. Indian Bend Admiral Cornelia 4070064, J. C. Andresen; 8. Lavacres Var Socks 3612877, Lavacre Farms.

Best Udder
1. Kidd Farms Supreme Candy 3775-617, Kidd Farms; 2. Lavacre Var Sheen 3691931, Lavacre Farms.

Four-Year-Old Cow (8)
1. Arlinda Elsie Belle 4022411, Arlinda Holsteins; 2. Arlinda Elsie Diane 4022406, Arlinda Holsteins; 3. Lavacres Dusty Kip 4044988, Lavacre Farms; 4. Lavacres Var Panny 3903734, Lavacre Farms; 5. Kidd Farms Laddie Darkness 4015659, Kidd Farms.

Best Udder
1. Arlinda Elsie Belle 4022411, Arlinda Holsteins; 2. Lavacres Dusty Kip 4044988, Lavacre Farms.

Three-Year-Old Heifer (8)
1. Lavacres Burke Senorita 4186642, Lavacre Farms; 2. Farmcrest Burke Victor Eva 4193223, Wackerman Bros.; 3. Kidd Farms Laddie Grace 4204623, Kidd Farms; 4. Farmcrest Tidy Pride Bettina 4101487, Wackerman Bros.; 5. Arlinda Count Lucille, Arlinda Holsteins.

Best Udder
1. Lavacres Burke Senorita 4186642, Lavacre Farms; 2. Farmcrest Tidy Pride Bettina 4101487, Wackerman Bros.

Two-Year-Old Heifer (7)
1. Lavacres Burke Skeet 4315606, Lavacre Farms; 2. Farmcrest Tidy Pride Susie 4344335, Wackerman Bros.; 3. Farmcrest Burke Raven Daisy 434-4345, Wackerman Bros.; 4. Rolinda Ideal Twinkle 4557540, J. C. Andresen; 5. Arlinda Elsie Goldie 4458309, Arlinda Holsteins.

Best Udder
1. Farmcrest Tidy Pride Susie 434-4335, Wackerman Bros.; 2. Lavacres Burke Skeet 4315606, Lavacre Farms.

Senior Yearling Heifer, Not In Milk (13)
1. Madam Dulayne 4455034, Gary Schmidt, Hughson, Calif.; 2. Lavacres Chal Jet 4467712, Lavacre Farms; 3. Rolinda Ideal Hello Gerben 4472091, J. C. Andresen; 4. Lavacres Dusty Jo Milady 4423468, Lavacres Farm; 5. Arlinda Elsie Juliette 4458325, Arlinda Holsteins.

Junior Yearling Heifer, Not In Milk (12)
1. Adohr Golden Lotus 4655505, Adohr Farms; 2. Arlinda A B C Daffy 4514304, Arlinda Holsteins; 3. Lavacres Shirley 4592723, Lavacre Farms; 4. Stevinson Buddy Jane 454-7802, Bernard Souza & Sons; 5. Rolinda Prince Bess 4584825, J. C. Andresen; 6. Arlinda Thunderbird Dora 4568914, Arlinda Holsteins; 7. Lavacres Dusty Sonora 4540658, Lavacre Farms; 8. Dixonic Hazel New Years Cheer 455-5582. Dixonic Farm.

Senior Heifer Calf (12)
1. Lavacres Dusty Jo Betty 4616597, Lavacre Farms; 2. Lavacres Dusty Jo Stona 4720444, Lavacre Farms; 3. Arlinda Mabel 4680317, Arlinda Holsteins; 4. Kidd Farms Netherland Sue 4684762, Kidd Farms; 5. Kidd Farms Netherland Nell 4684760, Kidd Farms; 6. Arlinda Mage 4680320, Arlinda Holsteins; 7. Stevinson Buddy Pancake 4749701, Bernard Souza & Sons; 8. Farmcrest Roburke Joe Bonite 4777-835, Wackerman Bros.

Junior Heifer Calf (12)
1. Kidd Farms Netherland Jean 483-1505, Kidd Farms; 2. Arlinda Forty-Niner Modd, Arlinda Holsteins; 3. Lavacres Dusty Joe Paulette 4806317, Lavacre Farms; 4. Dixonic Hazel Martha 4835605, Dixonic Farm; 5. Burke Rolinda Belle, Conrad Lee Andresen; 6. Ike Rolinda Chimes 4846691, Conrad Lee Andresen; 7. Hillspride Magic Monty 4848634, Hillspride Farms; 8. Stevinson Zalco Gail 4785109, Bernard Souza & Sons.

Senior and Grand Champion Female
Arlinda Elsie Belle 4022411, Arlinda Holsteins.

Reserve Grand Champion Female
Lavacres Var Sheen 3691931, Lavacre Farms.

Junior Champion Female
Adohr Golden Lotus 4655505, Adohr Farms.

Dairy Herd
1. Arlinda Holsteins; 2. Lavacre Farms; 3. Wackerman Bros.; 4. Kidd Farms; 5. J. C. Andresen.

Best Three Females
1. Arlinda Holsteins; 2. Lavacre Farms; 3. Wackerman Bros.; 4. Kidd Farms; 5. Bernard Souza & Sons; 6. Dixonic Farm.

Get of Sire (5)
1. Get of Ideal Burke Elsie Leader 1050470, Arlinda Holsteins; 2. Get of Dunloggin Strathvar 879145, Lavacre Farms; 3. Tidy Pride Ideal Burke 115-0469, Wackerman Bros.; 4. Get of Crescent King Jule Fobes 897452, J. C. Andresen; 5. Get of Frasea Netherland Designer 1253078, Kidd Farms.

Junior Get of Sire (4)
1. Get of Lavacres Della Dujo 111-7035, Lavacre Farms; 2. Get of Frasea Netherland Designer 1253078, Kidd Farms; 3. Get of Edjoben Della Buddy 1259934, Bernard Souza & Sons; 4. Get of Dinnys Princess Magic 1286738, Hillspride Farms.

Produce of Dam (3)
1. Produce of Country Royal Jo Skylark 3696232, Lavacre Farms; 2. Produce of Kidd Farms Laddie Jo 3884255, Kidd Farms; 3. Produce of El Rey Comet Jean 3960636, Bernard Souza & Sons.

Premier Breeder
Lavacre Farms.

Premier Exhibitor
Lavacre Farms.

Club Herd Class — McDaniels Trophy
1. Stanislaus County Holstein Ass'n. 2. Fresno County Holstein Ass'n.

The USDA has announced plans for the Conservation Reserve of the Soil Bank for the 1960 crop season. The 1960 program will be generally similar to 1959's. Principal changes are in regulations regarding publicly owned land, tenure of ownership, method of setting payment rates, and determining priorities when more applications are received than can accepted. —USDA

California State Fair

PRESENTING A TROPHY FOR GRAND CHAMPION BULL
At California State Fair 1959. Ben Stockman is at the leadstaff on Top Rolinda Irene Ike, owner Conrad Lee Andresen is receiving the trophy from Cathy Cerutti, California State Dairy Princess and State Fair Holstein Queen, with Judge Charles Norton at the right.

PRESENTING THE G. E. GORDON MEMORIAL TROPHY
For Grand Champion Holstein Female. From the left: Wally Lindskoog of Arlinda, Ed Paine and Doug Paine presenting the trophy on behalf of the State Fair, Elsie Belle and Arlinda herdsman, Jim Dick.

Nebraska State Fair

By Fieldman David C. Diehl

Cheatham Dairy, Laveen, Arizona, showed both Grand Champions at the 1959 Nebraska State Fair. Harvey Swartz, Waukesha, Wisconsin, judged the show with 132 head exhibited in the individual classes. Junior Champion bull was shown by ManCryCo Farms, Manning, Iowa. For the second year, Larry Ossenkop, a 4-H boy from Walton, Nebraska, exhibited the Junior Champion Female.

Top prizes were divided among six exhibitors with Cheatham Dairy and ManCryCo Farms each winning six blues. Able Dairy Farm took three with one each to Willis Armbrust, Millard, Nebraska, Harriet Myers, Roca, Nebraska, and Larry Ossenkop, Walton, Nebraska.

Miss Myers won the strong heifer calf class with an animal selected for her by Mr. Chris Sanders, of the Cooper Foundation in Nebraska. Mr. Sanders' funeral was during the Holstein Show and a minute of silence was observed mid-way through the show in his honor. Chris for many years had been a great help to dairy breeders, and in particular to the junior exhibitors. He will be missed by a great many people.

24 Bulls Shown

Robaron Rockwood Beaum, a son of Baron J. Monarch Rockwood, shown by Cheatham Dairy, Laveen, Arizona, won the aged bull class in a close placing over the State Penitentiary's St. Croixco Pabst Burke Emperor. The Cheatham bull went on to be named Grand Champion.

ManCryCo Farms of Manning, Iowa, won Junior Champion on ManCryCo Homestead Gallant Rue, a senior yearling son of ManCryCo Royal Duke. In the bull calf class, Cheatham Dairy placed first with a very growthy white calf, and ManCryCo Farms were second.

108 Females Shown

The style, size, width and udder of the aged cow, Pine Grange Inez, shown by Cheatham Dairy could not be overlooked and judge Swartz made this daughter of Bond Haven Rag Apple Maple Senior and Grand Champion and Best Uddered of the Show. Second in this class stood ManCryCo Farm's ManCryCo Royal Isa Belle. Sired by Transmitter Governor Maybelle, this cow was also second best uddered of the show.

Cheatham Dairy showed both first and second place two year olds. Winning was Dee Ann Lucky Rose, with more body and a more desirable udder than the second place cow. Willis Armbrust's Wil-Brust Ginger Burke, an Elsie Leader daughter out of Willis' well known "Ginger" cow placed first in the three year old class.

ManCryCo Farms took the blue ribbon in the four year old class on ManCryCo Governor Royal May, a daughter of ManCryCo Governor Royal.

Again this year, especially in the junior classes, the work of the Cooper Foundation could be noted in the large number of junior exhibitors. Heading the 28 heifer calves was Paulette Ideal Bessie, a daughter of Wis Forecaster shown by Harriet Myers, Roca, Nebraska.

ManCryCo Chieftain Pabst Topsy, a heifer with a great deal of width and balance, won the junior yearling class. Shown by ManCryCo Farms, she was sired by ManCryCo Royal Chieftain.

Coming back again this year to win junior champion female was Carleton Pabst Carnation, Larry Ossenkop's first place senior yearling. Judge Swartz particularly mentioned the cleanness of neck on this Mellow daughter and felt she was the best all around heifer in his selection for Junior Champion.

The Groups

Able Dairy Farm's familiar white dairylike daughters of Segis Creation Ace, after placing well individually in the aged cow class, came back to win three firsts in the groups. This uniform group won the Dairy Herd, Senior Get of Sire and Produce of Dam.

ManCryCo Farms took the Best Three Females division and also the Junior Get of Sire class. None of the get of ManCryCo Royal Chieftain were below fourth in their individual classes.

Placings as follows:

Bull Calves (10)
Dee Ann Silver King, Cheatham Dairy, Laveen, Arizona; ManCryCo Tritomia Gallant, ManCryCo Farms, Manning, Iowa; Dee Ann Piebe Paragon, Cheatham Dairy, Laveen, Arizona; BSH Ollie Emp Liege, Beatrice State Home, Beatrice, Neb.; BSH Paula Bonheur Notation, Beatrice State Home, Beatrice, Neb.

Junior Yearling Bulls (3)
Wayne Woodrock Beau Baron A, Cheatham Dairy, Laveen, Arizona; ManCryCo Rabruke Carl, ManCryCo Farms, Manning, Iowa; NSR Imp Dean Pilot, Nebraska State Reformatory, Lincoln, Neb.

Senior Yearling Bulls (4)
ManCryCo Homestead Gallant Rue, ManCryCo Farms, Manning, Iowa; Wil-Brust Burke Creator, Willis Armbrust, Millard, Nebraska; Tidy Burke Palmer, N. C. Kansas Holstein Ass'n., Palmer, Kansas; BTS Fobes Dunloggin, Boys Training School, Kearney, Nebraska.

Two Year Old Bulls (3)
ManCryCo Royal Starline, ManCryCo Farms, Manning, Iowa; Pride Fobes Chieftain, Hastings State Hospital, Engleside, Nebraska; St. Croixco Leader King, Neb. State Penitentiary, Lincoln, Nebraska.

Three years old and over Bulls (4)
Robaron Rockwood Beaum, Cheatham Dairy, Laveen, Arizona; St. Croixco Pabst Burke Emperor, Neb. State Penitentiary, Lincoln, Neb. ManCryCo Dean Inka Star, ManCryCo Farms, Manning, Iowa; Hastings Ormsby Elton King, Hastings State Hospital, Engleside, Neb.

Junior Champion Bull
ManCryCo Homestead Gallant Rue, ManCryCo Farms, Manning, Iowa.

Senior and Grand Champion Bull
Robaron Rockwood Beaum, Cheatham Dairy, Laveen, Arizona.

Heifer Calves (28)
Paulette Ideal Bessie, Harriet Myers, Roca, Nebraska; Wil-Brust Ginger Great, Willis Armbrust, Millard, Nebraska; Wil-Brust Ginger Triune, Willis Armbrust, Millard, Nebraska; Dee Ann Bert Rilla, Cheatham Dairy, Laveen, Arizona; Abeldale Romeo Jean Gem, Abel Dairy, Lincoln, Nebraska.

Junior Yearling Heifers (14)
ManCryCo Chieftain Pabst Topsy, ManCryCo Farms, Manning, Iowa; LilacValley Miss Gloria, Abel Dairy, Lincoln, Nebraska; ManCryCo Chieftain Maysie, ManCryCo Farms, Manning, Iowa; Villisca Ormsby Donna Jane, Villisca Farms, Villisca, Iowa; Dee Ann Piebe Yo Yo, Cheatham Dairy, Laveen, Arizona.

Senior Yearling Heifers (22)
Carleton Pabst Carnation, Larry Ossenkop, Walton, Nebraska; BSH Piebe Frosty Notation, Beatrice State Home, Beatrice, Nebraska; Clarevale Aaggie Executive, Cheatham Dairy, Laveen, Arizona; ManCryCo Homestead Twinkle, ManCryCo Farms, Manning, Iowa; Pearl Burke Rose, N. C. Kansas Holstein Ass'n, Palmer, Kansas.

Two Year Old Cows (12)
Dee Ann Lucky Rose, Cheatham Dairy, Laveen, Arizona; Dee Ann Re Ruth, Cheatham Dairy, Laveen, Arizona; ManCryCo Homestead Tritomia, ManCryCo Farms, Manning, Iowa; Nebras-Pen Emma Countess, Nebraska State Penitentiary, Lincoln, Neb.; Flower Jo Burke Fobes Lass, Seacrest Farm, Lincoln, Nebraska.

Three year old Cows (12)
Wil-Brust Ginger Burke, Willis Armbrust, Millard, Nebraska; Korndyke Karma Pearl, N. C. Kansas Holstein Ass'n, Palmer, Kansas; BSH Mittie Frosty Emperor, Beatrice State Home, Beatrice, Nebraska; Villisca Countess Ida, Villisca Farms, Villisca, Iowa.

Four year old Cows (6)
ManCryCo Governor Royal May, ManCryCo Farms, Manning, Iowa; U Neb Lad Winona, Mary Ellen Brown, Orleans, Nebraska; Springrock Mercedes Fayne, Villisca Farms, Villisca, Iowa; U Neb Bess Fiddle, Gary Brown, Roleans, Nebraska; Speckle Fanny

(Please turn to page 102)

South Dakota State Fair

By Fieldman David C. Diehl

With winter paying an early visit to Huron, 114 head of Holsteins were brought before judge Clarence C. Olson, extension dairyman, from Fargo, North Dakota, at the 1959 South Dakota State Fair. It was an all South Dakota show with the exception of Lyle Bucher & Sons, Pipestone, Minnesota. Lyle showed both the first place three and four year old cows and his three year old went on to win Senior and Grand Champion. Reserve Grand and Junior Champion female went to Jim Wendland and Haven Bartel, Milbank, S. D. and Kasson, Minnesota, on their heifer calf.

Redfield State Hospital & School, Redfield, S. D., showed the Grand Champion Bull and received both Premier breeder and Premier Exhibitor Awards. Redfield won ten firsts in all. Reserve Grand Champion and Junior Champion went to a Senior Yearling shown by Leo Klein, and John and Gordon Gross, Watertown, S. D., Madison, S. D., and Huntly, Montana.

27 Bulls

Redfield Model Fobes Regent, a very straight, smooth rumped two year old shown by Redfield State Hospital & School, while having no competition in his class, went on to be named Grand Champion.

A pair of Redfield bull calves topped that class, Redfield Creation Regis and Redfield Creation Segis, with "Regis" showing more depth of body. Both were sired by Skokie Creation. W. D. Friesen, Marion, S. D., exhibited the winning Junior Yearling, Friesen Sir Roburke Loyal, a son of Pabst Sir Roburke Rag Apple.

Mayers Duke Dark Rag Apple, a black open, dairy like Senior Yearling shown by Leo Klein, and John & Gordon Gross, won his class and became Reserve Grand and Junior Champion Bull.

87 Females

Bucher View Burke Darling, a strong, good bodied three year old took top honors in that class and also was selected second best uddered of the show and Grand Champion Female. Shown by Lyle Bucher & Sons, Pipestone, Minnesota, Judge Olson credited her with more size and scale but not as nice in udder as the second place Redfield Lady Princess, shown by the Redfield Institution, and named Best Uddered of the Show.

A large, well balanced heifer calf, Bartels Treasure Alice, shown by Jim Wendland and Haven Bartel, won in this class of 20. Redfield exhibited both the first place Junior and Senior Yearlings, but Judge Olson selected the calf for Junior Champion and Reserve Grand because of her smoother rump and straighter legs.

A junior exhibitor, William Wettlaufer, Winfred, S. D., won a strong two year old class with Tulare Bessie Okay. Springing with her second calf, this white heifer showed a lot of body and size. The judge preferred the udder on his second place two year old, Olmar Prince Aaggie, shown by Alois Fox, Watertown, S. D.

The strength and body of Pietje Anna Reflection, shown by Lyle Bucher & Sons, won her the blue ribbon in the four year old class. In the aged cow class, Cecil Byg of Sioux Falls, S. D., took top honors with Brule Da-Co-Ton Xmas Belle, a well balanced six year old.

Groups

With between four and seven entries in each class, Redfield State Hospital & School took top honors in all five group classes. This included winning gets on both Skokie Prince Regent and Skokie Creation and a winning produce of Redfield Heilo Model. These two black full sisters stood second and fourth in the four and aged cow classes. Their sire is Redfield King Johanna Fobes, better known as "Charlie" to South Dakota Holstein Breeders.

Placings as follows:

Bull Calves (12)
Redfield Creation Regis, Redfield State Hospital and School, Redfield, S. D.; Redfield Creation Segis, Redfield State Hospital and School, Redfield, S. D.; Silver Dale Royal Prince, Marvin Buller, Dolton, S. D.; Yankton Gallant Femco Dictator, Yankton State Hospital, Yankton, S. D.; Johan Carnation Gypsie, Leo Klein, Watertown, S. D.

Junior Yearling Bulls (7)
Friesen Sir Roburke Loyal, W. D. Friesen, Marion, S. D.; Bucher View Rag Apple Burke, Lyle Bucher & Sons, Pipestone, Minn.; Redfield Bettina Don, Redfield State Hospital and School, Redfield, S. D.; SoDaPen Star Quality, S. D. State Penitentiary, Sioux Falls, S. D.; Gypsie Ideal Colantha King, Leo Klein, Watertown, S. D.

Senior Yearling Bulls (3)
Mayers Duke Dark Rag Apple, Leo Klein, John Gross, Gordon Gross, Watertown, S. D., Madison, S. D. and Huntlay, Montana; Redfield Sir Bess Burke, Redfield State Hospital and School, Redfield, S. D.; Redfield Burke Prince Lad, S. D. State Training School, Plankinton, S. D.

Two Year Old Bulls (1)
Redfield Model Fobes Regent, Redfield State Hospital and School, Redfield, S. D.

Aged Bulls (4)
Redfield Prince Joe, Redfield State Hospital and School, Redfield, S. D.; ManCryCo Dictator Gallant, Yankton State Hospital, Yankton, S. D.; Roburke Rag Apple Piet King, Leo Klein, Watertown, S. D.; Wayne S. Baron Pietje, Lyle Bucher & Sons, Pipestone, S. D.

Senior and Grand Champion Bull
Redfield Model Fobes Regent, Redfield State Hospital and School, Redfield, S. D.

Junior and Reserve Grand Champion Bull
Mayers Duke Dark Rag Apple, Leo Klein, and John and Gordon Gross, Watertown, S. D. and Madison, S. D. and Huntly, Montana.

Heifer Calves (20)
Bartels Treasure Alice, Jim Wendland and Haven Bartel, Milbank, S. D. and Kasson, Minn.; Fobes Rose Rock Senator, Alois Fox, Watertown, S. D.; Redfield Joy Princess, Redfield State Hospital and School, Redfield, S. D.; Redfield Bettina, Ronald Lynn Stee, Clear Lake, S. D.; Brule Rock Echo, S. D. State Training School, Plankinton, S. D.

Junior Yearling Heifers (13)
Redfield Donna Joy, Redfield State Hospital and School, Redfield, S. D; Brule Rock Ann, S. D. State Training School, Plankinton, S. D.; Redfield Burke Pietertje, Dale Roman Erickson, Tulare, S. D.; Brule Rock Sue, S. D. State Training School, Plankington, S. D.; Bucher View R. A. Profit, Lyle Bucher & Sons, Pipestone, Minn.

Senior Yearling Heifers (15)
Redfield Burke Bettina, Redfield State Hospital and School, Redfield, S. D.; Gypsie Ideal Regal Dot, George Lemmer, Redfield, S. D.; Yankton Dictator ReLou, Yankton State Hospital, Yankton, S. D.; Tulare Regent Belle, Leo Klein, Watertown, S. D.; Yankton Dictator Mary, Yankton State Hospital, Yankton, S. D.

Two Year Old Cows (12)
Tulare Bessie Okay, William E. Wettlaufer, Winfred, S. D.; Olmar Prince Aaggie, Alois Fox, Watertown, S. D.; Senator Fobes Rock Dorine, Alois Fox, Watertown, S. D.; Prince Gypsie Rag Apple Jane, Leo Klein, Watertown, S. D.; Redfield Donna Maid Princess, Redfield State Hospital and School, Redfield, S. D.

Three Year Old Cows (10)
Bucher View Burke Darling, Lyle Bucher & Sons, Pipestone, Minn.; Redfield Lady Princess, Redfield State Hospital and School, Redfield, S. D.; Starlight Senator Fobes, Alois Fox, Watertown, S. D.; Johan Fobes Lucy, Leo Klein, Watertown, S. D.; Gypsie Carnation Piet Babe, Leo Klein, Watertown, S. D.

Four Year Old Cows (7)
Pietje Anna Reflection, Lyle Bucher & Sons, Pipestone, Minn.; Redfield Joan Heilo, Redfield State Hospital and School, Redfield, S. D.; Marty Rock Bula, Cecil Byg, Sioux Falls, S. D.; Brule Campanile Colonel Posch, S. D. State Training School, Plankinton, S. D..; Gypsie Regal Senator Lowis, Leo Klein, Watertown, S. D.

Aged Cows (10)
Brule Da-Co-Ton Xmas Belle, Cecil Byg, Sioux Falls, S. D.; Redfield Princess Fobes Belle, Redfield State Hos-

(please turn to p. 104)

Colorado State Fair

A total of 160 registered Holsteins were exhibited by 41 exhibitors at the Colorado State Fair at Pueblo on August 25, with Dr. Glen Beck of Kansas State University as judge. All were Colorado cattle except the strong exhibit of Cheatham Dairy, Inc., Laveen, Arizona.

Grand champion male honors went to a seasoned winner at this show, Thonyma Ormsby Senator, shown by John Sloan & Son of Berthoud, the winning aged bull, placing in class over Cheatham's 1958 All-American nominee, Robaron Rockwood Beaum, who went through to Reserve championship.

Cheatham took the grand championship of the female section with their aged cow winner, Pine Grange Inez, with Reserve championship going to the second prize winner in class, Crescent Precious Jewel, owned by Robert C. Montgomery of Boulder.

Junior champion male was Vista Peaks Senator Joe, the winning junior yearling shown by Howard Binder of Johnstown. Junior champion female went to the senior yearling heifer shown by Duane R. Fisher of Ft. Collins. This was Arjay Goncel Janet, acquired in the Arjay dispersal last year.

Colorado State Hospital won the largest number of blue ribbons with a total of five, four of them in the groups. Cheatham Dairy with three firsts, three seconds and one third as well as lesser prizes was Premier Exhibitor while Colorado State Hospital took Premier Breeder. Nine different breeders won first prizes and 20 had animals placing third or higher.

In the district herd competition, the Northern District composed of Larimer and Boulder counties, was the winner.

Top honors in two of the classes were won by junior exhibitors and the junior show of 40 head from 24 exhibitors was traditionally strong. Dean Montgomery's 3-year-old winner in the open class was grand champion of the junior show and Reserve honors went to a 2-year-old owned by James Struck, Brighton that placed third in the open class.

For the data on the show we are indebted to Mrs. Floyd Adler, Longmont, Colo., secretary of the Colorado Holstein-Friesian-Association.

Bull Calves (6)
1. Dee Ann Silver King, Cheatham Dairy, Inc., Laveen, Ariz.; 2. Dee Ann Piebe Paragon, Cheatham Dairy, Inc.; 3. 8 P Chester Athlone Admiral, Robert C. Montgomery, Boulder, Colo.

Junior Yearling Bull (3)
1. Vista Peaks Senator Jo, Howard Binder, Johnstown, Colo; 2. Wayne Woodrock Beau Baron A., Cheatham Dairy Inc.; 3. Colstah Success Midnight, Colorado State Hospital, Pueblo, Colo.

Senior Yearling Bull (2)
Rich-Herd Burke Topper, Struck Bros., Brighton, Colo., 2. Colstah Invincible Triune, Colorado State Hospital.

2-Year-Old Bull (2)
1. Ormsby Vista Peaks Victor, Duane H. Fisher, Ft. Collins, Colo.; 2. El Canon Ormsby Sensation, Geo. S. Turner, Canon City, Colo.

3-Year-Old Bull and Over (3)
1. Thonyma Ormsby Senator, John Sloan & Son, Berthoud, Colo.; 2. Robaron Rockwood Beaum, Cheatham Dairy; 3. Kaytee Mark, Floyd Adler, Longmont, Colo.

Junior Champion Bull
Colstah Invincible Triune, Colorado State Hospital.

Senior and Grand Champion Bull
Thonyma Ormsby Senator, John Sloan & Son.

Reserve Champion Bull
Robaron Rockwood Beaum, Cheatham Dairy, Inc.

Heifer Calves (6)
1. Lazy-D Mutual Pauline, Bill Dersham, Brighton, Colo; 2. Bon-Do-Lar Adler Posch Annie, Larry Bohlander, Berthoud, Col.; 3. Vista Peaks Sen Viola, John Sloan & Son, Berthoud, Colo.; 4. Robin Adler Ann Mark, James Adler, Longmont, Colo.

Junior Yearling Heifers (6)
1. Willomonte Wisburke Garnet, Duane Fisher, Fort Collins, Colo.; 2. Arjay King Miribal Fobes, Hillside Dairy, Pueblo, Colo.; 3. Vista Peaks Senatora Marcella, John Sloan & Son; 4. Rujeanz Magic Jewel Lucindo, Diane Zehnder, Arvada, Colo.

Senior Yearling Heifers (8)
1. Arjay Goncel Janet, Duane R. Fisher; 2. Vista Peaks Senatora Linda, John Sloan & Son; 3. Adler Ann Miss Hope, Floyd Adler; 4. Colo. S. U. Lady Weejoe, Colorado State University, Fort Collins, Colo.; 5. Entry, Cheatham Dairy Inc.

2-Year-Old Cow (7)
1. 8 P Judith Mercury Admiral, Robert C. Montgomery, Boulder, Colo.; 2. Colo. A M Tritomia B Gov, Colorado State University; 3. Waldup Princess, James Struck, Brighton, Colo.; 4. Adler Ann Jule Spot, Floyd Adler.

3-Year-Old Cows (7)
1 8 P Pearl Admiral Ormsby, Dean Montgomery, Boulder, Colo.; 2. Robinett Robot Whirlwind, James Adler; 3. Shadow Valley Chicago Princess, Dean V. Hall, Morrison, Colo.; 4. Colstah Echo Mercury, Colorado State University, Fort Collins.

4-Year-Old Cows (7)
1. Colstah Lad Witch Star, Colorado State Hospital, Pueblo, Colo.; 2. Waldup Nudine Betty, Raymond L. Powers, Colorado Springs, Colo.; 3. Waldup Nudine Gay, Floyd Adler; 4. Burke Tiho Rock Margot, Duane R. Fisher.

5-Year-Old Cows (7)
1. Pine Grange Inez, Cheatham Dairy Inc.; 2. Crescent Prescious Jewel 337-9742, Robert C. Montgomery; 3. Colstah Fawn Lad, Raymond L. Powers.

Junior Champion Female
Arjay Goncel Janet, Duane R. Fisher.

Senior and Grand Champion Female
Pine Grange Inez, Cheatham Dairy, Inc.

Reserve Champion Female
Crescent Precious Jewel, Robert C. Montgomery.

(Please turn to page 106)

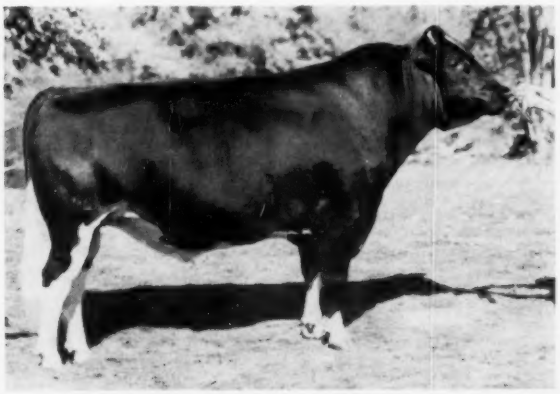

THONYMA ORMSBY SENATOR 1252085
This veteran of Colorado show rings was Grand Champion at the State Fair in 1959. John Sloan & Son, Berthoud, Colo.

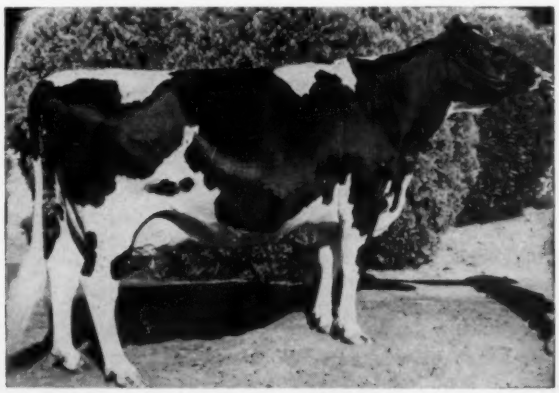

PINE GRANGE INEZ 4582662
First prize Aged Cow, Senior & Grand Champion at Colorado and Nebraska State Fairs. A "Maple" daughter. Cheatham Dairy, Inc., Laveen, Arizona.

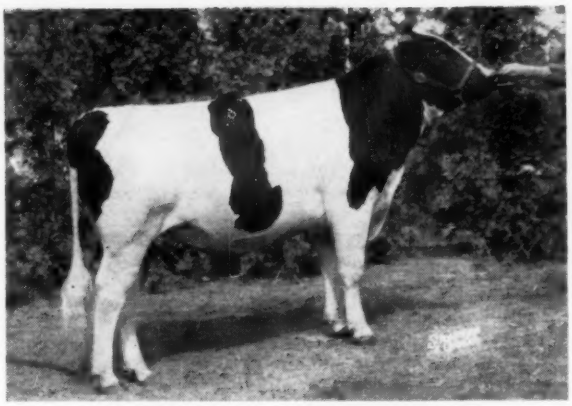

PINEYHILL PRINCE CHARMING
First prize yearling bull and Jr. Champion, New Jersey Black and White Show. Later first junior yearling at the New York State Fair, Pineyhill Farms, Washington, N. J.

New Jersey Black and White Show

Grand Champions to Alfred Bates and Pineyhill Farms

One hundred and twenty-seven head of top Holsteins were paraded before Judge Jack Fairchild, Berwick, Pa., at the New Jersey State Black and White Show on Sept. 1st at Trenton, N. J. Pineyhill Farms, Washington, N. J., won a dozen of the 19 classes and the Grand Champion Female Ribbon on their winning 3-yr-old. Alfred Bates, Montague, N. J. had the Grand Champion Bull on his winning aged bull. Other winners of single blues were: Michael Lorenzo, jr. heifer calf; Azariah M. Frey, sr. yrlg. heifer; Henry Douma, dry 2-yr-old; Richard Lorenzo, 4-yr-old cow; Roehrich Farms, aged cow; and T. H. McKittrick, dry cow, 3 yrs. and older. Both Junior Championships went to Pineyhill on their junior yearling bull and their winning senior heifer calf.

The Pineyhill winning streak started in the bull calf class where the Pineyhill Sultan son of Sun Dream Rag Apple Marie was an easy winner over the calf shown by Azariah Frey. However the winner of the yearling bull class, Pineyhill Prince Charming, a Sovereign Cochran son from Pineyhill, went on to the junior championship of the bull show. Only 3 aged bulls were exhibited and Alfred Bate's Montvic Trailblazer son, AGB Trailblazer Rodmer J, a nice black dairy bull went to the top of the class. Second went to Henry Douma's big white 2-yr-old son of Sovereign Cochran, Pineyhill Prince Phineas. For his grand champion, the judge selected AGB Trailblazer Rodmer J.

FFA boy Michael Lorenzo topped the class of 14 junior calves with deep smooth daughter of Sir Bess Ormsby Burke Fobes. She had the advantage in legs over the daughter of Rosafe Magician shown to second place by Sunny Vale Farms. The presence of Pineyhill Sultan daughters was felt in the class of senior calves when four Sultans stood one, two, three and four. The winner of this class, Pineyhill Sultan Naomi, a Marie granddaughter, had plenty of style plus the best legs of the four. Together these calves make up a very impressive first place junior get of sire for Pineyhill. Naomi also went on to become the junior champion of the show.

A Sovereign Cochran daughter and another granddaughter of Pineyhill's Marie cow was 1st in the junior yearling class. She was Pineyhill Princess Nanette and she had the advantage in stretch and scale over the very smooth Wis Burke Ideal daughter from the Sunnyvale string. A daughter of Lyon Brook Wallie Queen, Friendly Fields Walswetta, was 1st in the senior yearling class for Azariah M. Frey. Second went to a nice Amcana Bell Ringer daughter exhibited by S. B. Roberts & Sons.

The class for dry 2-yr-olds, not yet fresh with 1st calf, was won by Musky Dale Bess, a springing daughter of Osborndale Sir Ormsby Lochinvar, exhibited by Henry Douma. Second went to Pineyhill on a daughter of Hays Inspiration. The milking 2-yr-old class was won by Pineyhill Princess Gina, another one of the Pineyhill Sovereign Cochrans. Second was won by F. Rollo Davis on a real sharp milky 2-yr-old. Pineyhill Princess Thelma, also a Sovereign Cochran from Pineyhill, was an easy winner in the 3-yr-old class and she went on to become the grand champion of the show. A flashy black cow with good legs and udder, she teamed up with the first and fourth 2-yr-olds and they won the senior get of sire class.

Richard Lorenzo brought out his veteran junior show campaigner, Pansy Bouquet Sovereign, a daughter of Stonetown Ambassador, to win the 4-yr-old class. Pineyhill's Sun Dream Pineyhill Marcia, a daughter of their Marie cow and the dam of the 1st junior yearling heifer was second in this class. Roehrich Farms brought out Roeflora Countess Rita, their nice white "EX" daughter of Roeflora Trailblazer. Showing almost dry, she placed over the recently fresh Pineyhill cow in the aged class. Pietje Ruby Sovereign, a beautiful well preserved Pineyhill brood cow, was an easy top in the class for "Old Timers" with Connie Storms Baldwin's daughter of Ellbank Ormsby Pat in second. T. H. McKittrick had the winner in the dry cow class with a big black cow with plenty of depth. In second with an extra good dry udder was Sun Dream Pineyhill Marjorie, another daughter of the Marie cow from Pineyhill. Marjorie and her sister, the second 4-yr-old, made up the winning produce.

It took Judge Fairchild quite a while to decide on his senior and grand champion. After narrowing it down to the winning 3-yr-old and the aged cow, he finally gave the nod to the younger cow granting her the advantage of being fresh and in bloom.

Richard Lorenzo's prize winning 4-yr-old was judged the champion of the Junior Show with Bill Rabb in second. Warren County Holstein Association placed first in the county

(Please turn to page 84)

PINEYHILL PRINCESS THELMA
(2-yr-old picture)
First 3-Yr-Old Cow, Sr. and Grand Champion, New Jersey Black and White Show. Pineyhill Farms, Washington, N. J.

Editorial - -

The Dangers of the Deep

The opening of the St. Lawrence Seaway has already brought many changes to the freight traffic pattern of the western world but has also opened a Pandora's Box of work and troubles for the dedicated men of the U.S. and Canada who have responsibility for guarding the health of the plants and animals of the two countries, and possible disaster in the event of human errors.

Now foreign freighters are able to come directly into the U. S. and Canadian lake ports, which now become ocean ports as far inland as Duluth, Minn.

Already plant quarantine inspectors have discovered, halted and destroyed a type of beetle, a native of the Far East, that would have worked havoc in our stored grain. Canadian and U. S. regulatory agencies cooperate closely in mutual protection against dissemination of foreign diseases and pests, we learn by a recent news release from U.S.D.A.

Livestock breeders think first of the possible danger of introduction of foot and mouth disease. Older breeders will recall that the California outbreak of 1923-24 (in which Sir POM 37th and Tilly Alcartra lost their lives) was charged against garbage from ships from South America. So concerned were we on this matter that we wrote to the Animal Inspection and Quarantine Division of the A.R.S., U.S.D.A. and received the following reassuring reply from Dr. L. C. Heemstra, Director of Division:

"This Division is vitally concerned with the introduction of livestock and poultry diseases from foreign countries since the primary responsibility of this Division is to prevent such diseases from entering this country.

"Livestock sanitary authorities in Canada are equally concerned with the introduction of foreign diseases into their country. In this connection we have always worked very closely with the office of the Veterinary Director General in Canada since our interests are similar.

Earlier this year we met in Montreal with Canadian authorities and representatives of the various shipping companies. Following this meeting, the Canadian authorities issued regulations from which the following is quoted:

'Every ship or vessel arriving, docking or landing at the port of Montreal shall, unless the ship or vessel has incineration facilities satisfactory to an inspector, discharge its manure, garbage, or other refuse under the supervision of an inspector.'

"Under this regulation, ships' garbage is removed at Montreal and any restricted meats are placed under Canadian seals which must not be broken until the vessel returns to Montreal on its outgoing trip. This Division has inspectors stationed at certain United States ports in the Great Lakes area. These inspectors make periodic checks of ocean-going vessels to determine that the Canadian seals remain intact while the vessels are in United States waters. If it is found necessary to break these seals because of mechanical breakdown or for other similar reasons, our inspectors reseal the restricted meats with U. S. seals and notify the Canadian inspector in Montreal.

"Canadian and United States inspectors also take every opportunity to warn representatives of the steamship lines and officers aboard each vessel that certain meats are restricted and may not be utilized while in the Great Lakes area nor can any garbage derived from such meats be removed from the vessel except for incineration purposes.

"The above-mentioned procedures have been in effect for several years. Nevertheless, the deepening of the St. Lawrence Seaway has caused an increased volume of foreign shipping which does pose a greater problem with regard to the possible introduction of animal diseases. For this reason, the Canadian and United States officials are working together to prevent this traffic from constituting a danger to livestock in our two countries."

We wish them complete success in their efforts. They must ever remember, however, that the people they are regulationg have no conception of the dangers and probably regard the regulations as something more to be honored in the breach than in the observance.

Notice to Junior Exhibitors

If any junior exhibitor with an animal eligible for Junior All-American has failed to secure an entry blank from his State Secretary or Fieldman, please write this office and we will mail the required number directly to you. These information forms are required for all Junior entries with pictures, of course. All entries should be in by October 31, if possible, with a short extension available by arrangement. Good luck with your pictures.

Seniors, Too

The cooperation of open class exhibitors is requested in using our simplified All-American Information Forms in connection with their entries. We do not require it, as is the case in the junior division, but they are of considerable help to us in presenting information to the Nominating Committee that is complete and accurate. Blanks are available on request here if you have not already had enough blanks for your needs.

The shows have been great, and we look for an especially interesting All-American Contest.

Fire Prevention Week — Oct. 4-10

President Eisenhower has proclaimed the week of October 4 as Fire Prevention Week. The importance of giving heed to this subject is highlighted by the fact that farm fire losses are stated to have increased by nearly one-fifth since 1950 and 2½% in the past year.

While fire prevention should be a year around consideration of farm people, this designation of a special week is intended to remind us to correct any fire hazards that may have accumulated unnoticed on our premises.

The time to find such hazards and correct them is now before we get into the heating season when greater loads on electric wiring and defects in the heating systems may become the cause of fires.

No amount of insurance can repay the actual losses of a disastrous farm fire with the accompanying business losses.

Probably the President of the National Fire Prevention Asssociation did not realize that they were conflicting with Waterloo Week, but whether you expect to attend or not, we urge greater consciousness on the part of owners and employees regarding fire hazards. Why not take steps to correct them?

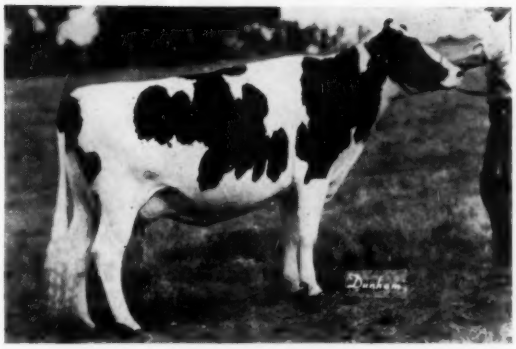

TABUR LEEHOLM STARLIGHT 4322833

1959 ALL-MISSOURI SELECTIONS

FIRST PRIZE WINNERS AT OZARK EMPIRE FAIR, SPRINGFIELD, MISSOURI.

(left) First prize 3-year-old cow, senior and grand champion female. Burgeson Farm, Grandview, Mo.

2-YEAR-OLD COW

Tabur Leeholm Adrienne 4293799 (GP)
Burgeson Farm, Grandview, Mo.

4-YEAR-OLD COW

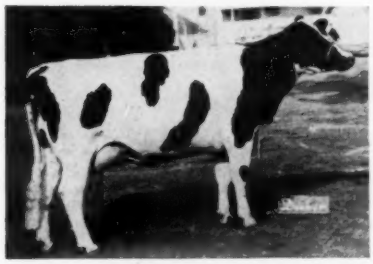

Tabur Supreme Alice 4078633 (VG)
Burgeson Farm, Grandview, Mo.

BULL CALF - JR. CH.

Tabur Rocket Buccaneer 1339102
Burgeson Farm, Grandview, Mo.

AGED COW

Paganok Sylvia Shirley 3816733
Paganok Farms, Hannibal, Mo.

PRODUCE OF DAM

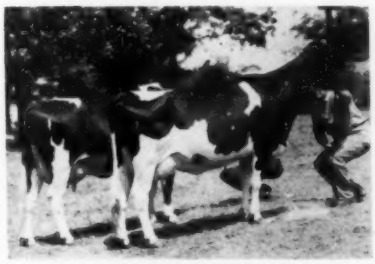

Produce of Springside Lou Shirley 3287529
Paganok Farms, Hannibal, Mo.

JUNIOR GET

Jr. Get of Ledarno Missouri Boy Mars 1262226
Steele & King, Butler, Mo.

DRY COW

Seluhm Piebe Triune Lass 4226534
C. B. Keeler, Hanibal, Mo.

SR. YRLG. HEIFER

STELMO LILI MADCAP MO. 4618255
Steele & King, Butler, Mo.

JR. YRLG. HEIFER

Homo Comro Kitty 4699367
L. C. & Chas. Moreland, Harrisonville, Mo.

AGED BULL

Seluhm Black Triune
Paul Selken and Niles Kissee, Smithton & Sparta, Mo.

HEIFER CALF

Paganok Paymaster Primrose 4647469
Paganok Farm, Hannibal, Mo.

2-YR.-OLD BULL

Paganok Favorite Admiral 1303826
Paganok Farm, Hannibal, Mo.

JR. YRLG. BULL

Seluhm Triune Beauty Lad 1326287
Boyd Bros. and Paul Selken, Halfway & Smithton, Mo.

SR. YRLG. BULL

Breezy Lane Topper Best Raven 1325549
Theren Swigert, Harrisonville, Mo.

BOUIC BROS. DISPERSAL

THE OSTRANDER UNIT OF HOLWYN STOCK FARMS —
A COMPLETE DISPERSAL
John & Eugene Bouic, Owners — Ostrander, Ohio

★ **35 Years of Carnation Breeding**

★ **23 Consecutive Years On HIR With Avg. 13108 3.7% 485 2X**

★ **13 Years of Progressive Breeders Registry**

★ **28 Head by Gold Medal Sires**

★ **Full Pedigrees - Good Type - Great Cow Families**

This is a young herd of cattle just coming into their prime. Except for a six and seven year old, all others are five years and less. The herd includes 1 VG, 22 GP, 4 G animals. It is T. B. Accredited, Bang's Certified, Clean on 30-Day blood test, and everything under 3 years of age has been calfhood vaccinated.

70 Choice Registered Holsteins!

ALL-AMERICAN SELLS WITH 2-YR-OLD DTR.

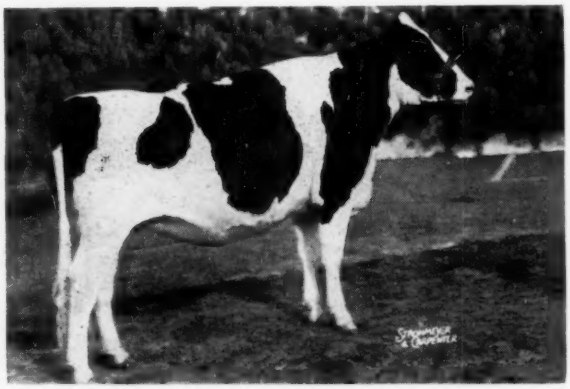

CARNATION VIOLET CAMEO (VG)
All-American Sr. Yrlg., 1954. She now has 4 consecutive records above 500 lbs., up to 613 lbs. F and 15,000 M. Also selling her 2-yr-old daughter by Carnation Atom Bomb.

Send For Your Catolog Today!

HOLWYN IMP. NORA APPLESAUCE
GP-89. Excellent Mammary.
Life record: 117,152 M 4% 4674 F. Selling her 4-year-old daughter with 2 records above 13,000 lbs. milk and 500 lbs. fat; also two granddaughters.

30 DESCENDANTS SELL — 24 DAUGHTERS OF THESE GOLD MEDAL SIRES —

HOLWYN IMPERIAL MAHOMET ORMSBY
Excellent-92. Lifetime record of 157,000 M and 5,500 F, 2X. 30 descendants of this great brood cow selling.

CARNATION ATOM BOMB (VG-GM)
19 daughters selling.

CARNATION HOLWYN PROGRESSOR (GP-GM)
5 daughters selling.

Managed by The Ohio Holstein-Friesian Ass'n — Wooster, Ohio

Auctioneers: J. O. Fenstermaker - Don Bradley - Don DeVault

Thursday, Oct. 15th — Ostrander, Ohio

AT THE FARM:
11 A. M. - E. S. T.

22 miles northwest of Columbus, Ohio. From the junction of U. S. Routes 42 and 33, go 5½ miles northeast on U.S. 42, then a mile west, then a mile north on County Rd. 96. The farm is 2½ miles south of Ostrander, Ohio.

Every Animal Shown On This Page Is Selling!

— THIS DAM-DAUGHTER PAIR —

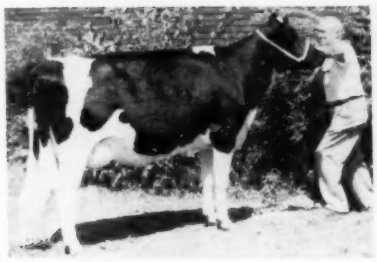

HOLWYN PROGRESSOR MAHOMET PIXY
Selling. Dtr. of Carnation Holwyn Progressor (GM), below. 7th prize 2-yr-old at 1959 Ohio State Fair. In 7½ months of current lactation has 10,500 M 4.4% 467 F. Due in Jan. to Carnation Madcap Butter Boy. Also selling her Dec. bull calf by "Butter Boy." She is a maternal granddaughter of the old "Mahomet" cow pictured bottom-left, preceding page.

REVELATION MAHOMET (GP-84)

2-11	350d	12212	4.6%	557
4-0	352d	13155	4.6%	610

Dtr. of Carn. Atom Bomb (GM). Also selling her baby bull calf by Holwyn Hawkeye, and her yearling son by Raven Burke Ideal (EX-GM). This outstanding young cow is from the Mahomet family. Her mat. granddam has 183,000 lbs. milk and is a full sister to the EX. "Mahomet" cow pictured on other page.

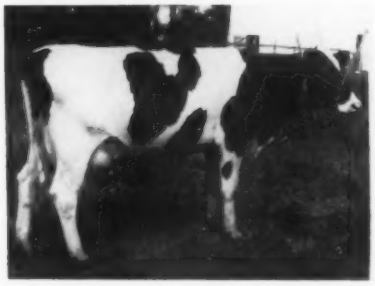

HOLWYN MILDRED MAHOMET (GP-84)
A daughter of the cow at the left, sired by Rosafe Caliban (VG-SMT). Just fresh with first calf and off to a good start.

THESE FULL SISTERS BY "ATOM BOMB"

HOLWYN RAVEN PRILLY
Outstanding herd sire prospect sired by Raven Burke Ideal (EX-GM) and from the great cow, Holwyn Tony Anora Prilly (GM dam with 204,000 M and 7200 F to date - pictured in recent Herd Sire Issue of World.

HOLWYN REVA NAN PRILLY (GP-82)

2-5	365d	2X	11996	4.2	507

Making over 500 as a 3-yr-old. Her dam has 18,146 M and 680 F at 2y. Maternal granddam is Holwyn Tony Anora Prilly (GM Dam with 204,000 M - one of Ohio's great long-time producers).

HOLWYN REVA CARN. PRILLY
GP-82
Has 12,713 M, 4%, 504 F in 319d at 2y 4m to date. Due in January to Raven Burke Ideal (EX-GM). Also selling her yearling daughter by Holwyn Chief Ormsby. Full sister pictured at left. 24 head in this outstanding "Prilly" family selling.

— THESE MATERNAL SISTERS FROM THE "PRILLY" FAMILY —

HOLWYN REVA ALMA ORMSBY (GP)

3y	338d	2X	14292	3.5	500
4y	280d	2X	15282		550*

(* inc.) (should go over 600)
VG in Mammary. Dtr. of Atom Bomb. Due to Raven Burke Ideal. Dam 613 at 2y.

HOLWYN DONNA JO (VG)
Fresh in June with first calf and off to a good start. Her dam is GP with 14,141 M 3.9% 596 F at 2y.

HOLWYN REVA NAN JO (GP-82)

2-7	330d	12156	4.2%	518

Has 501 F in 299d of current record. Due Nov. to Christy Homestead Duplicator (EX). Selling also her 2-yr-old dtr. due sale time, and her yearling son by Ormsby Burke Pontiac Mose (EX-SMT).

Many Others in the BOUIC BROS. DISPERSAL — OCT. 15

BLACK OAK HOLSTEIN FARM =

ST. ANSGAR, IOWA

Announcing —

SELLING WITH 6 DTRS.

DE KOL KING BESSIE
"VG" - 87 points
She sells with six of her dtrs., two of them VG. Bessie has 23 direct descendants in our herd - all selling.

DISPERSAL

AT THE FARM

THURSDAY

NOVEMBER — 12

70 HEAD

= REGISTERED HOLSTEINS =

SELLING 12 DAUGHTERS OF DIBBLE CRESCENT BLACK OAKIE.
He is a son of Gomar and his dam is the 600 F., Excellent "Louise" cow at Dibble's Farm.

12 DTRS. SELLING

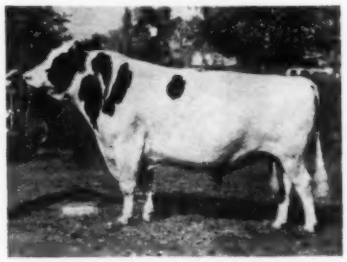

DIBBLE CRESCENT MODEL (EX)
Res. All-Am. Aged bull of 1958
Our interest in Model is being retained by Ben Dibble. 12 dtrs. selling.

Last classification - 7 VG - 9 GP - 4 Good
Herd has been on DHIA 12 years - 3 yrs. on HIR - averaged 440 lbs. fat.
Calfhood Vaccinated - T. B. and Bang's certified.
Watch next issue for more pictures and information.

SELLING: A pair of cows that finished 2 yr. old records of 600 and 609 F. with 1st calves. . . . Two cows with over 100,000-lbs. milk. . . . Six daughters and several service age bulls by Southwind Crescent Pride, son of the beautiful, EX., Southwind Oloha.
— Also selling are dtrs. of Crescent Beauty Commander, EX., Crescent Beauty Commando, Crescent Beauty Jule Fobes, Pabst Roamer (EX-GM), Skokie Prince Pietertje, and Gray View Symbol Patrick.

W. L. Baird Company
WAUKESHA, BOX 177, WISCONSIN

Lloyd W. Kroneman, Owner
ST. ANSGAR, IOWA

Watch — And Remember This Date:

SATURDAY, OCTOBER 31, NOON

The 14th Annual Fond du Lac Co. Holstein Breeders' Consignment Sale

Fond du Lac County Fairgrounds - Fond du Lac, Wis.

60 Outstanding Registered Holsteins

from dams with 400 to over 700 lbs!

For Catalog please write: Ruth Schoepke, Rt. 1, Oakfield, Wis.

Sale Chairman: EDGAR SCHOEPKE Oakfield, Wis.

Auctioneers: HARVEY SWARTZ E. C. FREUND JOHN FREUND

Field Service Available: JACK STANCHFIELD, 30 Champion Ave., Fond du Lac, Wis

The Maryland State Fair

Eugene W. Nelson of Union Grove, Wis., tied the ribbons at this year's Maryland State Fair at Timonium on Labor Day, September 7th, finding the kind he liked to head each of the classes. Numbers were down (173 head) from previous years but as always the show did not lack for depth of quality with the emphasis on dairy type.

Irvington Farms took seven blues plus Junior Champion Female and both Grand Champions (one in partnership). Otherwise ribbons were well distributed with Logwood Farms, Russell S. Wachter, Mehrle U. King & Son, and Ralph & Grover Walker each taking two: and Monocacy Meadows, Harry Harbaugh, Sunrise Dairy Farms, and Charles Iager each with one. Senior Champion Bull honors went to Sunrise on their aged bull.

Second and third prize ribbons were equally well distributed with no single exhibitor having more than two in second place and only Logwood and Irvington having as many as three in third position.

The Champions

Junior and Grand Champion Bull was Wickwood Winning Way, last year's All-American Bull Calf, who this year shows as a senior yearling. With the Irvington Farms string of W. L. King & Son, he is owned by them with Howard B. Weiss and P. B. Misner. Irvington Farms also had the Grand Champion Female with their Aged Cow, B J Irvington Adean Rubye, another noted winnner from 1958, and the Junior Champion Female was Irvington Admiss Effie. To round out the list of big names, the winning Aged Bull and Senior Champion was Hawthorn King Wayne Regal, owned by Sunrise Dairy Farms.

The Bulls

Deep in the heart and nice through the shoulder, Logwood Col. Stewart went up in the bull calves for Logwood Farms over the stretchy Hickoryvale Farms bull in second. Russell S. Wachter took the first of his two blues with his straight-topped, good rumped junior yearling, Clovertop Har-Land Skokie, that edged out Whitehall Farms' Rolling Knoll Master Cross son.

The junior yearling bulls made a good class with the eventual Junior and Grand Champion standing first. He was Wickwood Winning Way, a bull with size, scale, style and balance whose only fault is perhaps a little roughness around the tailhead. Second was a large rougher bull that needed a little more depth, owned by J. G. Howes & J. Clagett. There was only one 2-year-old, but a suitable blue ribbon winner owned by Roscoe T. Harbaugh, Jr., and he a paternal brother to the winning junior yearling

Two bulls that have known their moments in the All-American came out in the aged class. Sunrise Dairy Farms' Hawthorn King Wayne Regal had the size, scale and balance to place over Austin B. Coblentz' Hickoryvale S C Pride, although the latter bull had the advantage through the hocks. However S C Pride had to concede somewhat in scale in spite of his depth of heart and general smoothness.

The Heifers

The Monocacy Meadows junior heifer calf, a daughter of Treasure Model Reflection owned and shown by Miss Dorothy Smith, was an easy winner in class and was highly praised by the judge. Mehrle U. King & Son had the winning senior calf, a beautiful rumped and very dairy individual. Monocacy Meadows picked up a second here with a clean and sharp heifer.

The junior yearlings presented a problem class with the judge selecting Charles Iager's heifer because of her balance and strength of loin over the Rosafe Zenith heifer in second for Allie Messer's Pond View Farm. An excellent group of senior yearlings came out to line up with the Junior Champion at the top. She was fol-

(Please turn to page 36)

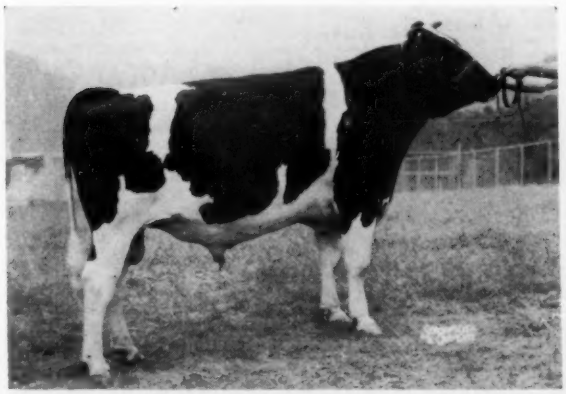

WICKWOOD WINNING WAY 1312592
First Senior Yearling Bull, Junior & Grand Champion, Maryland State Fair and Pennsylvania B & W Show. W. L. King & Son, Gaithersburg, Md., Howard B. Weiss, Myerstown, Pa., & P. B. Misner, Langhorne, Pa.

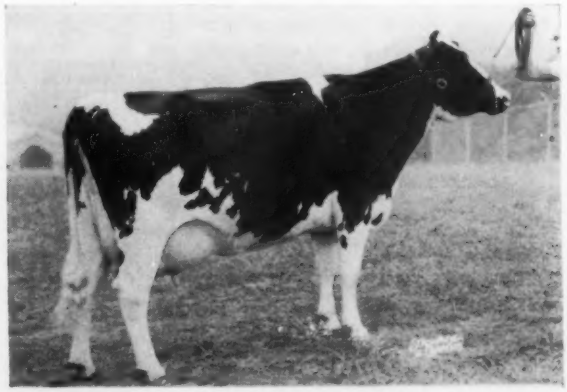

B-J IRVINGTON ADEAN RUBYE 3769220
First Aged Cow, Senior & Grand Champion, Maryland State Fair. Irvington Farms, Gaithersburg, Md.

MARYLAND (from page 35)

lowed closely by the Kingstead Farms' Zeldenrust Duke daughter that showed considerable udder promise and great spring of rib, but the winner had greater strength and perhaps a little better set of legs.

Milking Classes

In the 2-year-olds the judge went to a fresh heifer showing the bloom and style to edge out Edwin D. Fry & Son's Master Cross daughter showing beautiful rear udder and teat placement in a late stage of lactation. First was a Sutten Oaks Pride Borba daughter for Irvington.

Russell Wachter's Greenwood Sir Della 3-year-old had the frame, stretch and rear udder to place up, followed by the good uddered Logwood Farms' entry, and in third a Spring Farm Silver King daughter for Irvington.

Mehrle U. King & Son stood one-two with Skokie Great Ovation daughters in the 4-year-olds, followed by a Pond Gate Mister daughter for Logwood and a Greenwood Sir Della shown by J. Fred Groomes. The two at the top had the balance and smoothness, while the third place cow, later Best Uddered Cow in the show, lacked the scale to place higher. In fourth the judge said was the "best bodied" cow but with a little too much udder.

As usual here, the aged cows presented real dairy competition. B J Irvington Adean Rubye, shown by Irvington, was quite an easy winner with her strength, style and good udder. McDonogh School had a somewhat smaller cow in second over the beautiful uddered Rolling Knoll Pontiac Mat that is all dairy but showing a little easy in the loin. When putting the fourth place Kingstead cow over the Rolling Knoll cow in fifth, the judge again called attention to the udders as the basis for his choice although he liked the frame on the latter animal.

The Groups

For the third time at this show Ralph & Grover Walker brought out a winning Produce of Rolling Knoll Mistress Bessie with two full sisters by Wintorias. Logwood's third prize 4-year-old and sixth 3-year-old were second. The Walker brothers also had the first Senior Get by Weejoe Gracious Wintorias with the first Produce plus another full sister and the fifth place aged cow. Second was Irvington with four by Spring Farm Silver King.

In the remaining groups Irvington swept the field — Three Best Females, Dairy Herd, and Junior Get of Sire. "Three Best" included the first and tenth aged cows and the third 3-year-old and for the Dairy Herd another 3-year-old was added to make a most uniform group. Making the most of their senior get, Ralph & Grover Walker were second in both of these groups.

Junior Get of Irvington Pride Admiral was an easy winner with the first, fourth, seventh and eighth senior yearling heifers, with Mehrle U. King & Sons in second with another good group by Segis Spring Farm Surprise.

With the wealth of first prize animals available, Montgomery County took the County Herd class.

Placings follow:

Bull Calf (6)
1. Logwood Colonel Stewart, Logwood Farms, Reisterstown; 2. Hickoryvale Transmitter Joe, Hickoryvale Farms, Middletown; 3. Monocacy Meadows Sir Model, Ray H. Smith & Son, Frederick; 4. McDonogh Star Pathfinder, McDonogh School, McDonogh; 5. Woodcamp Red Rose Ty Vic, E. R. Hough, Mt. Airy.

Junior Yearling Bull (2)
1. Clovertop Har-Land Skokie, Russell S. Wachter, Kemyar; 2. Hoogboom Master Cross Mars, Whitehall Farms Cecilton.

Senior Yearling Bull (5)
1. Wickwood Winning Way, Howard B. Weiss, Myerstown, Pa., P. B. Misner, Langhorne, Pa., and W. L. King & Son, Gaithersburg; 2. Howes Dale Rose Woodie, J. G. Howes & J. Clagett, Germantown; 3. Sovereign Trustee Tom, David Ifert, Middletown; 4. Logwood Colonel Floyd, Logwood Farms; 5. Md. Pond View Trustee King, Pond View Farm, Gaithersburg.

Two Year-Old Bull (1)
1. Har-Land Manor Skokie Victor, Roscoe T. Harbaugh, Jr., New Midway.

Aged Bull (2)
1. Hawthorn King Wayne Regal, Sunrise Dairy Farms, Gaithersburg; 2. Hickoryvale S C Pride, Austin B. Coblentz, Jefferson.

Junior & Grand Champion Bull
Wickwood Winning Way.

Senior Champion Bull
Hawthorn King Wayne Regal.

Junior Heifer Calf (16)
1. Monocacy Meadows TMR Emily, Ray H. Smith & Son, Frederick; 2. Md. Pond View Trustee Helene, Pond View Farm; 3. Lalita Fond Engraver, Edward Burdette, Monrovia; 4. Md. Pond View Trustee Ginger, Pond View Farm; 5. Rolling Knoll Safe Lady, Ralph & Grover Walker, Gaithersburg; 6. Fair Hill Ovation Irene, Edwin D. Fry & Son, Gaithersburg; 7. Logwood Mistress Fairy, Logwood Farms; 8. Spruce-Up-Carnation Patty, C. Robert Scheel, Mt. Airy; 9. Clovertop Reflection Pearl, Russell S. Wachter; 10. Montmore Della Gay, J. G. Howes & J. Clagett.

Senior Heifer Calf (24)
1. Merking Surprise Governess, Merhle U. King & Son, Germantown; 2. Monocacy Meadows Juliette, Ray H. Smith & Son; 3. Irvington Proud Adabelle, Irvington Farms; 4. Maple Lawn Mister Patsy, Eugene Wm. Iager, Fulton; 5. Clovertop Gold Lucy, Wayne E. Wachter, Keymar; 6. Md. Pond View Trustee Pat, Pond View Farm; 7. Irvington Proud Ray, Irvington Farms; 8. Hickoryvale Trustee Tillie, Hickoryvale Farms; 9. Logwood L A F Suzette, Logwood Farms; 10. Md. Hickory Hill Holly, Carol Ann Armacost, Upperco.

Junior Yearling Heifer (15)
1. Maple Lawn Linde Lee, Charles E. Iager, Jr., Fulton; 2. Md. Pond View enith Ginger, Pond View Farm; 3. Md. Pond View Zenith Johnnie, Pond View Farm; 4. Clovertop Har-Land Iris, Russell S. Wachter; 5. Montmore Speckle P., James A. Page, New Midway; 6. Md. Pond View Trustee Patsy, Pond View Farm; 7. Logwood Col. Mamie, John W. Rinehart, Littlestown, Penna.; 8. Rolling Knoll Pont Super Burke, Ralph & Grover Walker; 9. Remcrest Mistress Elaine, G. Albert Scheel, Jr., Mt. Airy; 10. McDonogh Re-Louise Gay, McDonogh School.

Senior Yearling Heifer (28)
1. Irvington Admiss Effie, Irvington Farms; 2. Kingstead Corrine Maude, Kingstead Farms; 3. Monocacy Meadows T M Alpha, Ray H. Smith & Son; 4. Irvington Admiss Berta, Irvington Farms; 5. Md. Pond Glew Reflection Ruby, Pond View Farm; 6. Jane Supreme Posch Girl, J. G. Howes & J. Clagett; 7. Irvington Admiss Samba, Irvington Farms; 8. Irvington Admiss Gretel, Irvington Farms; 9. Irvington Admiss Briana, Irvington Farms; 10. Logwood Colonel Ada, Logwood Farms.

Junior Champion Female
Irvington Admiss Effie, Irvington Farms.

Two Year-Old Cow (17)
1. Irvington Proud Maybelle, Irvington Farms; 2. Fair Hill Golden Kitty, Edwin D. Fry & Son; 3. Woodcamp Theodora Posch, E. R. Hough, Mt. Airy; 4. Hickoryvale Trustee Stardust, Hickoryvale Farms; 5. Irvington Princess Roma, Irvington Farms; 6. Entry by Merhle U. King & Son; 7. Topvale Irene Aim, Charles E. Ifert; 8. Hick-

(Please turn to page 86)

MONOCACY MEADOWS TMR EMILY
First Junior Heifer Calf, open and 4-H, Maryland State Fair. Dorothy Marie Smith, Frederick, Md.

MERKING SURPRISE GOVERNESS
First Senior Heifer Calf, Maryland State Fair. Merhle U. King & Son, Germantown, Md.

LOGWOOD COL. STEWARD
First Bull Calf, Maryland State Fair. Logwood Farms, Reisterstown, Md.

Maryland Blue Ribbon Winners

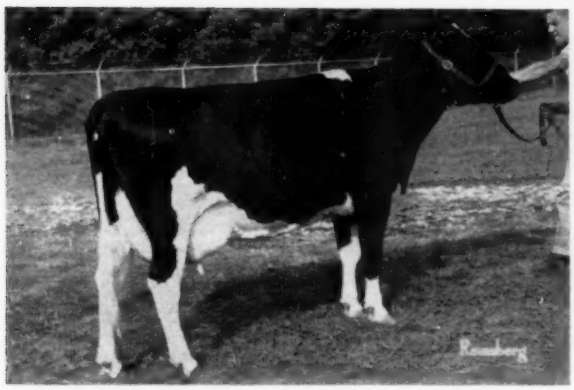

GAYSIDE OVATION MAGIC SUSIE 4054222
First 4-year-old Cow, Maryland State Fair. Merhle U. King & Son, Germantown, Md.

CLOVERTOP SIR DELLA SUE
First 3-year-old Heifer, Maryland State Fair. Russell S. Wachter, Keymar, Md.

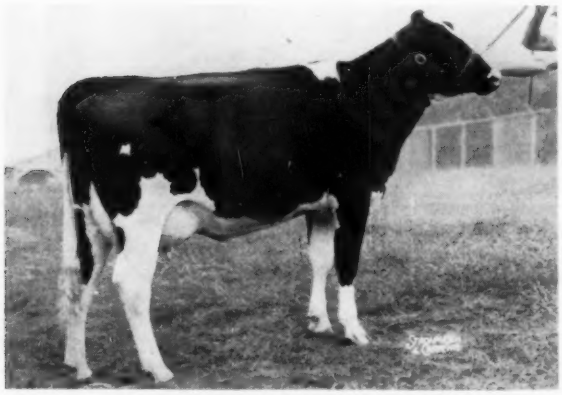

IRVINGTON PROUD MAYBELLE
First 2-Year-Old Heifer, Maryland State Fair, Irvington Farms, Gaithersburg, Md.

IRVINGTON ADMISS EFFIE 4427341
First Senior Yearling Heifer & Junior Champion, Maryland State Fair. Irvington Farms, Gaithersburg, Md.

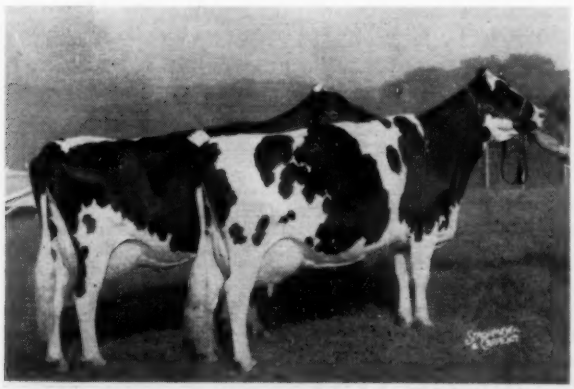

PRODUCE OF ROLLING KNOLL MISTRESS BESSIE
First Produce of Dam, Maryland State Fair. Ralph & Grover Walker, Gaithersburg, Md.

GET OF WEEJOE GRACIOUS WINTORIAS
First Sr. Get of Sire, Maryland State Fair. Ralph & Grover Walker, Gaithersburg, Md.

BLUE RIBBON SALE

U. S. NATIONAL

(At the Darcey Sales pavilion 7 miles no. of Watertown on Hy-26)

= 75 HEAD OF REGISTERED HOLSTEINS =

Carnation Farms, Seattle, Wash. - Consigns 3 Top Animals

THIS FLASHY BUTTER BOY SON SELLS!

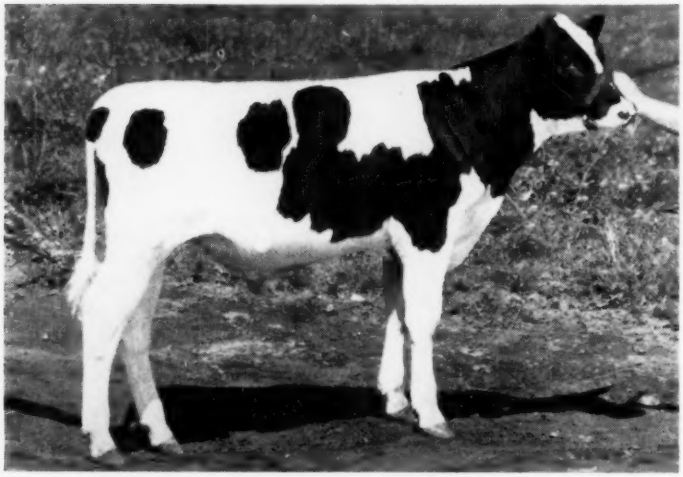

CARNATION BUTTER BOY

PALL 1349673

Born 3-22-59

HIS 7 NEAREST DAMS AVE.
21,362M - 3.7% - 810F

HIS SIRE

CARNATION MADCAP BUTTERBOY SMT

Excellent - 96 and Premier Sire of type and All-Americans.

Sire of the Res. All Amer. get 1958, All Amer. 3 yr. old 1958, the Res. All Amer Bull calf 1958, and the high hon. mention jr. yrl. bull and sr. yrl. heif. 1958. Butterboy sired by Carnation Imperial Madcap Lad V.G. G.M. and from Frasea Butter Girl Wayne EX. 95 pts. nat. champ. for age with 1,008 fat at 13 yrs.

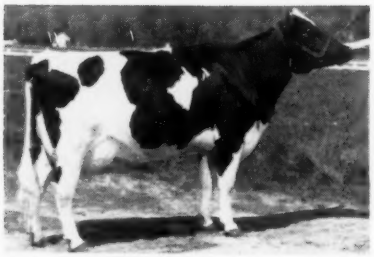

"PALL'S" DAM—

CARNATION NONA PAULINE (VG)

365d 2y 2X 12,289m. 316% 447 fat twin sister G. P. 83 with 540 f. at 2y 2X — Mat. sister V.G. 87 with 473 fat 2X 2y.

Pauline is a dau. of Carnation Flashy Chief and from one of Carnation's great cows Carnation Broad Acre Pauline 2910837 EX. 365d. 9y 3X 24,692m. 4.1% 1018 f. She was Sr. and Gr. champ. at Evergreen St. Fr. 1952 — Res. gr. champ. W. Wash. 1952.

AND THIS BRED HEIFER FROM CARNATION IN THE SALE —

— CARNATION SKYLARK WAYNE WIN 4484230

DAM OF WAYNE WIN

CARNATION LASSIE LOLA WAYNE (VG)

4y8m 3X 20,983M. 802F.

She is a daughter of Carnation Ensign from Carnation Lola Homestead Wayne, EX. with 912 F. 4% and 22,785 M. at 5 yrs., granddam, VG with 1094F.

A daughter of Carnation Homestead Revelation (EX-GM) from the cow pictured at the left, Carnation Lassie Lola Wayne, VG.

This heifer has an outstanding pedigree. She is due in January to Carnation Madcap Butter Boy.

ALSO FROM CARNATION —

A BREEDING AGE HEIFER FROM FRASEA IDEAL PILOT (VG-GM) pictured right - HER DAM A DAUGHTER OF CARNATION MADCAP BUTTERBOY.

SIRE OF YRLG. HEIFER

FRASEA IDEAL PILOT (VG-GM)

BLUE RIBBON SALE

WATERTOWN, WISCONSIN
MON.—NOVEMBER 9, 1959

HIS SON SELLING

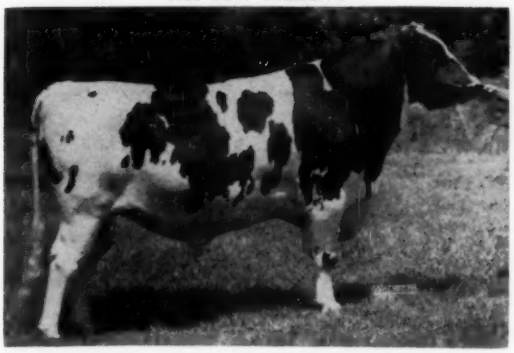

SKOKIE DUKE

SALE STARTS 11:30 A. M.

FROM ELMWOOD FARMS, LAKE FOREST, ILL.

Skokie Duke Colantha Born Feb. 1, 1959

He is sired by Skokie Duke 1288610 (Pabst Leader Duke by Skokie Golden Joy "EX") National fat champion with 1113F in 305d at 5y on 2X.

His dam is Skokie X Colantha, a daughter of Skokie Golden Cross (VG-GM) with 706 fat as a jr. 2-yr-old, she a daughter of Burke Canary Colantha (VG-1135f), a daughter of Burkgov Inka DeKol (EX-GM).

Also from Elmwood: SKOKIE CREATION X PATHFINDER (GP-2y), a 507lb. jr. 2-yr-old daughter of Skokie Golden Cross (VG-GM) out of a daughter of Creation (EX-GM) who was out of a daughter of Prince (EX-GM). She is due after sale to Skokie Design.

RUDOLPH PAMPERIN MAYVILLE, WIS.

A VG 520-lb. fat daughter of Vigo Regal Admiral

DAUGHTER SELLING

KING BESSIE B. F. RETURN
"Very Good"
"Silver Medal Type Sire"
Sire of 1959 Res. All-American 2-yr.-old, Jun. A.-A. Sr. Yearling.

BRISTOL FARMS, BRISTOL, WIS.

A large good type heifer Sired by King Bessie B F Return V. G. from a 688 lb. fat 4 yr. old dau. of Pabst Burke Prairie, 2nd dam 629 lbs. fat. next dam Redfield Bessie Piebe Gypsie V.G. Gold Medal Dam. A very outstanding heifer from an outstanding cow family.

FROM DR. SIG GUNDERSON, WEST SALEM, WIS.

Wincowis Marie Burke V. G. 519 lbs. fat at 2 years. She is a dau. of Wis Captain. Her dam is a 500 lb. fat dau. of Wis Cyclone.

FROM REINHOLD ZIMMERMAN FOX LAKE, WIS.

A 636 lb. fat 3 yr. old gr. dau. of Dunloggin Lochinvar Prince. Also a serviceable son of The EX. Buttercup Prince Pansy from an 88 Pt. 880 lb. fat dam 2nd dam has a lifetime production of 150,000 lbs. milk with a top record of 837 lbs. fat.

FROM ARWED WALTER & SON ALGOMA, WIS.

Ockbrook Roburke Queen "EX." Grand Champ. of the Kewaunee Co. Jr. show for the last 3 years. Showing as a 4-yr-old this year and a very outstanding show prospect. She is due in late Nov. She is a daughter of Pabst Sir Roburke Rag Apple and from a 3 generation family of 100,000 pound milk cows. Her dam is V.G. 88 pts. and her gr. dam V.G. 87 pts. Watch for picture and more info. in the next issue.

FROM DONALD GILLETT ROSENDALE, WIS

A bred heifer sired by his V. G. son of Raven Count from Wis Vanity the dam is a 519 lb. fat 84 pt. dau. of Pabst Sir Regal Paul. 2nd dam has over 108,-105 lbs. milk.

BURKE POSCH WILLIE (EX)
Former state record cow, several records over 700 F., 3 daus. over 900 F.

CLELAND BROS., CAPRON, ILLINOIS

Let us Pick out of their herd a 544 lb. fat 2 yr. old dau. of Anthony Rockwood Rocket.

LAKESIDE FARMS, ELKHART LAKE, WIS.

A yrl. son of Elkhart Hi Hope from the EX. 91 pt. Wincowiss May Burke with 752 lbs. fat. See pictures in next isue.

MOOSEHEART FARMS, MOOSEHEART, ILL.

A big, strong, beautiful uddered dau. of Pabst Sir Roburke Rag Apple from Arbeth Mooseheart Princess 3288358 (Mat. sister to Mooseheart Excellency V. G.) 2nd dam Burke Posch Willie EX. 775 lbs. fat. Also consigned a son of Mooseheart Model Perfection from a 756 lb. fat V. G. Dau. of Spring Road Bridget EX 662 lbs. fat.

WATCH FOR MORE PICTURES OF CONSIGNMENTS NEXT ISSUE.

For catalog send 50c to

FRANCIS DARCEY & SONS, SALE MGRS., WATERTOWN, WIS.

Winners at New York State Fair

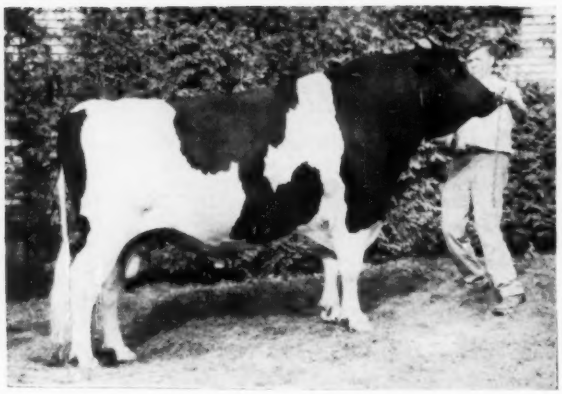

HUFF STARLENE ROLLING 1272357
First Aged Bull, Senior & Grand Champion. Harrison A. Reed, Hemlock, N. Y.

P P BETTY BURKE POSCH 3044948
First Aged Cow, Senior & Grand Champion. Frogmore, W. Engst & D. Morrow, Aurora, N. Y.

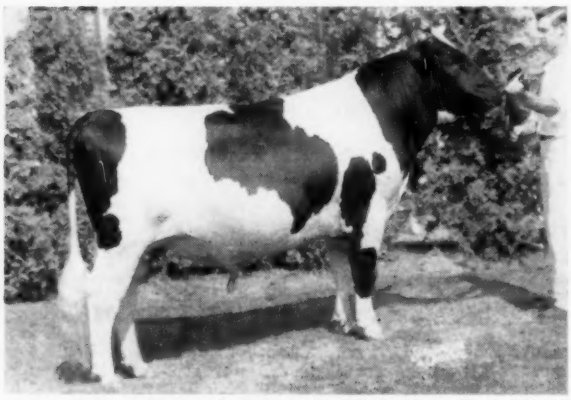

GLENAFTON DRUMMER 1326835
First Senior Yearling Bull, Junior & Reserve Grand Champion. Lehigh Valley Cooperative Farmers, Allentown, Pa.

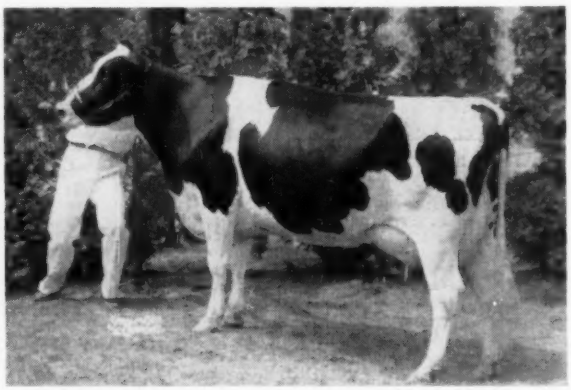

TUM-A-LUM IVANHOE MISTY 3990206
First 4-Year-Old Cow, Reserve Senior & Reserve Grand Champion. Aldo Panciera, Tum-A-Lum Farm, Westerly, R. I.

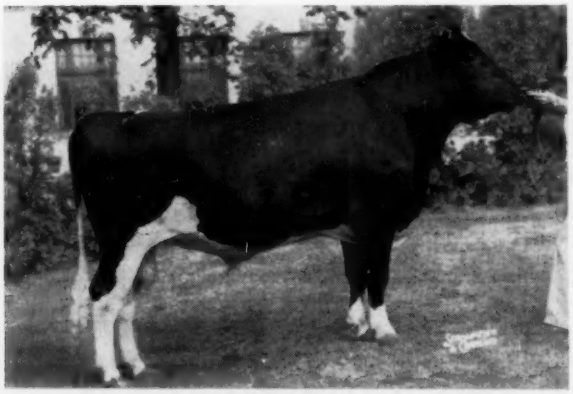

FUTURE HOPE BLACKIE LEADER 1302074
First 2-Year-Old Bull. Alson D. Weller & Son, North Side Stock Farm, Lowville, N. Y.

MONCONY ARISTOCRAT NATALIE 3762635
First Dry Cow, 3 Years Old and Over. Freebaer Farms, Fort Plain, N. Y.

U. S. NATIONAL BLUE RIBBON SALE

Monday and Tuesday,

November 2 & 3 (11 A.M.)

WAUKESHA, WISCONSIN

A number of the animals that are coming to this sale will be entered in the International at Chicago, and can be shown there if the purchaser so desires. All entries will be W. A. Weeks analyzed, the same as was the Grand Champion bull at the Wisconsin State Fair in 1959 - namely, Tallcorn Pabst Leader, sired by Wis Leader and from Tallcorn Transmitter Kay Burke. This 3-yr-old bull was the result of perfect mating.

- **Several Excellent cows selling:**

one from Adams Acres in Oklahoma, two from the consignment of 7 head from Hugo Albrecht of Minnesota, this group is right out of the heart of the family of Hugo's All-American Produce of 1953.

- **Carnation** - three young females, daughter of Butter boy, Revelation and Royal Master.
- **Glenafton** - a Signet son from a young VG 740-lb. fat dam.
- **Lakeside** - son of Elkhart Hi Hope, he was junior champion and first junior yearling at both Minn. & Wis. State Fairs.
- **Mooseheart** - an 849-lb. daughter of Mooseheart Excellency from a 515-lb. 2-yr. old dam.
- **Green Bay** - a daughter of Wis Symbol from a 796-lb. daughter of "Cyclone."

AND MANY OTHERS
WATCH NEXT ISSUE.

"Skyanne's" Son Sells

GRAY VIEW B D SKYANNE "E"

365d	6y	2X	20403	4.1%	829
299d	3½y	2X	17756	3.8%	654

All-American 4-year-old 1955
All-American 3-year-old 1954
All-American 2-year-old 1953.

He is full brother to "Skyliner" the bull that has just been purchased at a fabulous price by Curtiss Candy Company.

— FOR CATALOG IN ADVANCE OF THE SALE SEND 50c —

W. L. BAIRD COMPANY
BOX 177
WAUKESHA, WISCONSIN

AND REMEMBER ON NOVEMBER 3 THERE WILL BE 20 CALF CLUB CALVES SOLD FOR THE BENEFIT OF THE FRED PABST MEMORIAL FUND.

TO THE WAUKESHA BLUE

The Junior Champion Bull at both

ELKHART RAVEN TRIUNE
Born - 2 - 22 - 58

FIRST PRIZE JR. YRLG. BULL AND JUNIOR CHAMPION, WISCONSIN AND MINNESOTA, 1959

"Raven Triune" is a very richly bred Burke being sired by a Raven son of Pabst Burke Rag Apple De Kol (EX-GM), one of the greatest Burke daughters; and his dam being a daughter of Pabst Sir Regal Fobes (EX-GM), famous son of Burke.

One of the oldest daughters of his sire, Pabst Raven Rag Apple, was 1st 2-yr. old at the 1959 Waukesha Dairy Show.

— HIS SIRE —

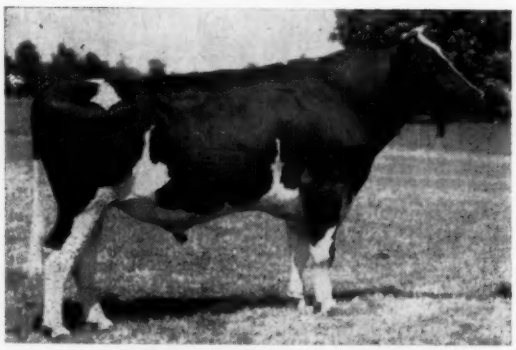

PABST RAVEN RAG APPLE

Sired by "Raven," Pabst Raven Rag Apple was used by Pabst-Knutson, Pinehurst, Lakeside before entering artificial service at Badger Breeders. Unfortunately Pabst Raven Rag Apple was lost soon after arriving at Badger Breeders.

— HIS DAM —

VISTA LANE REGAL TRIUNE DELLA (EX)

EX. mammary, both fore and rear

6y	317d	2X	13,377	4.1%	547	HIR
7y	365d	2X	14,442	4.1%	593	HIR
9y	365d	2X	16,991	4.1%	692	HIR

Her dam, grand champion Manitowoc Co. Fair

6y	352d	2X	15,295	3.89%	587	HIR
5y	365d	2X	14,903	3.8%	574	HIR

Her 2nd dam, Gr. Ch. Manitowoc Co. Fair and two records over 600 F. 2X HIR.

A REAL "THINKING MAN'S BULL"

RIBBON — NOVEMBER 2

Wisconsin and Minnesota State Fairs

— HIS MATERNAL SISTER —

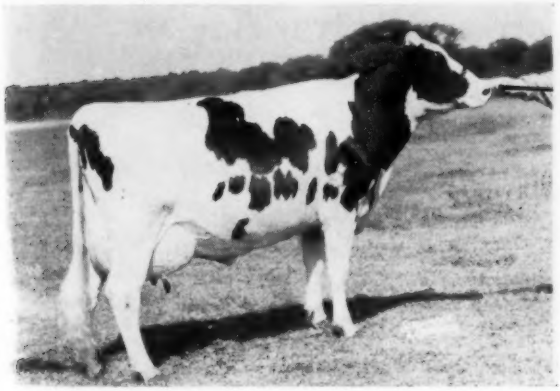

ELKHART REFLECTION DELLA

2y	182d	2X	11,693M	444	HIR

(still in progress)

Reflection Della" could very easily make 700 F. 2X as a -yr. old. A very sharp dairylike heifer that very much re-embles her dam and maternal brother.

— HIS DAM'S SIRE —

PABST SIR REGAL FOBES (EX-GM)

Great proven son of Burke, first used by John Konop, Manitowoc, Wis., repurchased by Pabst Farms who later sold him to South America. By coincidence the grand champion bull at Wisconsin this year was also out of a Sir Regal Fobes daughter. Elis Knutson calls it the "Magic touch" of Sir Regal Fobes.

DAM OF "CONNIE"

MAPLE AVE LISA COMET (EX)

SERVICE SIRE - ON "CONNIE"

WIS DOUBLE VICTORY
(Wis Symbol and Wis Prima Donna)

Also Selling —

Maple Ave Leader

Connie – Born-10-23-57

Her Sire: VIGO LEADER ADMIRAL
Her Dam: MAPLE AVE LISA COMET
(pictured left)

records of Maple Ave Lisa Comet

2y	2X	365d	16,081	604	HIR
3y	2X	365d	19,567	689	HIR
4y	2X	348d	18,405	679	HIR
5y	2X	361d	20,333	659	HIR
7y	2X	323d	19,494	718	HIR
8y	2X	365d	22,181	801	HIR
9y	2X	making over 925 fat.			

She is a daughter of Pabst Comet (VG-GM).

"CONNIE" BRED 4-8-59
TO WIS DOUBLE VICTORY

Lakeside FARM
ELKHART LAKE, WIS.

Acc. - Vacc. - Cert.

WM. A. HAYSSEN, Owner

RAY BRUBACHER, Mgr. — **FRED HOLSCHBACH, Herdsman**

U. S. NATIONAL BLUE RIBBON

MONDAY AND TUESDAY

NOV. 2 AND 3

Carnation Sends Daughters of —

"Royal Master" — "Revelation" — "Butter Boy"

No. 1 CARNATION SALLY FAVOR PRINCESS 4457840

HER DAM

CARNATION TILDA FAVORITE PRINCESS (VG)
Three records from 711 to 787 F.

She was born July 2, 1957.

She was bred Dec. 18, 1958 to Carnation Marauder, son of "Madcap Lad" and the 1179-lb. Carn. Sky. Madcap Daisy.

Her dam is a daughter of Carnation Black Magic, he has daughters up to 1022 fat.

He was a son of Governor from the famous 940-lb. Ormsby Aaggie Tilda, Excellent.

HER SIRE

CARNATION MADCAP BUTTER BOY (EX-SMT)
Sire of Res. All-Am. Get, 1958

No. 2 CARNATION SKYLARK MADCAP NONA 4556497

HER SIRE

CARN. HOMESTEAD REVELATION
Excellent — Gold Medal

Born Dec. 7, 1957.

She was bred July 1, 1959 to Carnation Royal Master (pictured below). A daughter of Carnation Homestead Revelation (EX-GM sire) with 27 dtrs. from 807 to 1229 fat; he was leading Hon. List sire, 1958.

The dam, pictured right, has a 7-yr. old record of 967, is a daughter of Governor of Carnation; she is the dam of Carnation Madcap Rainier (Gold Medal) and of a VG dtr. with two heifer records over 600 F. and a large record now in progess.

HER DAM

CARNATION PRINCESS MADCAP (VG)
7y 3X 25,448 3.8% 967
Has a Gold Medal son.

No. 3 CARNATION FOBES LEON PRINCESS 4846866

HER MAT. GRANDDAM

CARNATION ROYAL MASTER
High H. M. All-Am. Jr. Yrlg 1958. Son of "Butter Boy" from Lakefield Fobes Delight with over 1100 F.

Born May 1, 1959.

This little calf is a daughter of "Royal Master" and her dam is a daughter of Carnation Revelation Emblem.

The dam is Carnation Leonora Princess - GP and she has a record on 2X at 2 yrs. 2 mths. of 12,841 M - 3.8% - 493 F. The dam's dam is pictured at the right.

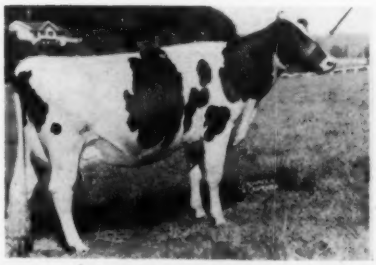

CARNATION PRINCESS REVELATION (VG)
6y 3X 28,905 3.7% 1056.9 F.
Dtr. of Revelation.

To Insure Catalog In Advance of Sale, Send 50c to

W. L. BAIRD COMPANY BOX 177 WAUKESHA, WIS.

SALE, WAUKESHA, WIS.

FROM WISCONSIN STATE REFORMATORY, GREEN BAY

— SELLING —

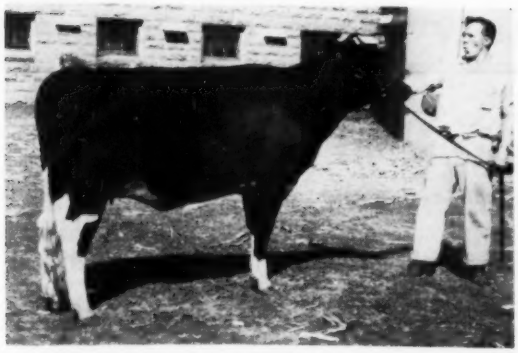

← *Wis Myrtle Symbol*

No. 4470545 - Born Sept. 11, 1957.

She is a daughter of the VG-GM sire, Wis Symbol pictured at the left. He is the sire of the $30,000 Wis Maestro; has 7 dtrs. classified VG and one Excellent, 20 classified average 82.5 points.

He is maternal brother to the Excellent Wis Whirlwind; he is a son of the EX-GM Wis Leader from the Excellent, Gold Medal dam, Wisconsin Venus.

WIS SYMBOL (VG-GM)

Dam of Wis Myrtle Symbol is Wis Myrtle (VG) with the following records:

Fat	365ds.	4y	796	3.7%	17110 Milk.
Fat	365ds.	2y	616		21431 Milk.

She is a daughter of the noted foundation sire at Green Bay, Weber Burke Cyclone. Her dam is Wis Orchid Blossom, 901-lb. daughter of Crusader Tidy Fobes of Ventnor.

Wis Myrtle Symbol was bred February 28th to the 1958 All-American senior yearling bull, Mooseheart Pioneer. He was also first 2-yr. old bull at the 1959 Wisconsin State Fair, son of Pabst Roburke Rag Apple, his full sister All-American.

From ELSMER BERG & SON, Brownsville, Wis.

A December Son of Raven Burke Ideal

This bull calf from the Bergs was born Dec. 9, 1958.

His sire, pictured right, is a son of Wis Burke Ideal out of the Excellent Raven Burke Elsie.

His 31 classified dtrs. ave. 84.4, 3 EX., 12 VG, 17 GP and 1 Good.

On 21 pairs, he raised 470-lb. dams to 574-lbs. fat.

Dam of this bull calf selling is
Vigo Burke Belbarb (VG-88)
she has an Excellent mammary, both fore and rear, and an Excellent rump.

She has:

5 yrs.	2X	15,793 milk	4.2%	656	HIR.

HIS SON SELLING

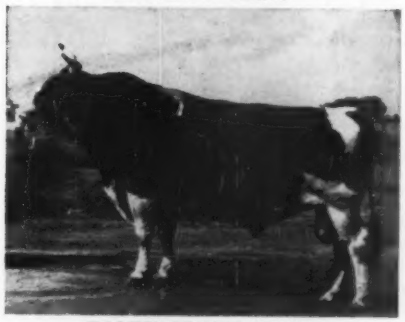

RAVEN BURKE IDEAL
Excellent - Gold Medal

SEE THE ANNOUNCEMENT OF THE 20 CALF CLUB CALVES TO BE SOLD NOV. 3 FOR THE PABST MEMORIAL FUND.

THE U. S. NATIONAL
WAUKESHA, WISCONSON

A REALLY CHOICE CONSIGNMENT

No. 1 — Selling - (Excellent)

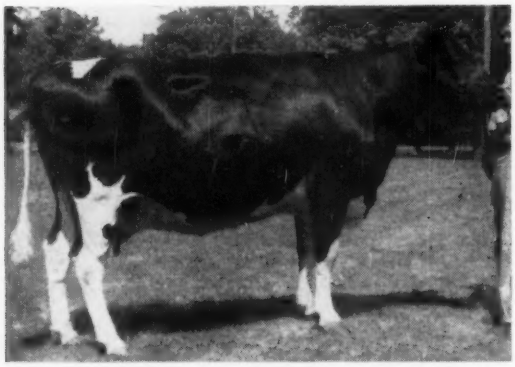

ALBRECHT RUBY LONA DEKOL

ALBRECHT RUBY LONA DEKOL (EX)

BORN SEPT. 1, 1952 — No. 3614038

This Excellent cow is a maternal brother to Albrecht Trademark Inka, (below) grand champion at the 1959 Minn. State Fair and All-State Aged Bull.

She has one record of 738-lbs. fat and mide 552-lbs. fat at 4½ years. She is a daughter of the VG sire, Man-O-War Return De Kol.

Her dam, Dingley Dell Inka Ruby, is one of the greatest foundation cows ever developed in the Albrecht herd, was Jr. All-Am. aged cow of 1953.

SELLING — (HER DAM, LEFT, ABOVE)

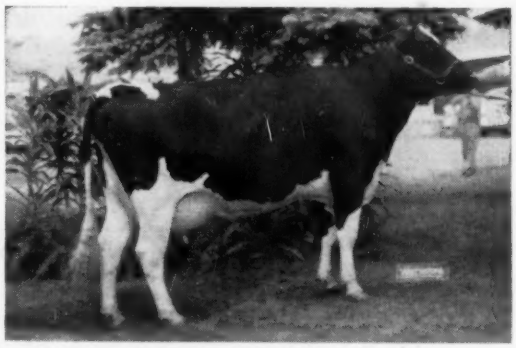

ALBRECHT TRADEMARK DONA

NO. 2 — ALBRECHT TRADEMARK DONA - 3972121

Born Dec. 7, 1954. Dtr. of Albrecht Ruby Lona D. K.

DAM OF "RUBY LONA D. K."

DINGLEY DELL INKA RUBY
She has made three records over 500 F and has been a grand champion winner several times. Has an EX son and an EX dtr. and dam of All-Minn Produce, 1958.

She is classified 84 pts.
305d 12,550M 502F
365d 14,000M 555F 3.9%
273d 17,220M 640F
(still on test)
Bred Jan. 23, 1959 to Ravenglen Rex Triune (see below).

No. 3 — SUNNY CORNERS BURKE JEAN - 3646249 (VG)

Born Oct. 18. 1952. Dtr. of Wisconsin Burke Lad (VG-GM) from Sunny Vorner Diana. She has a sr. 4-yr.old record of 424 F., 3.8% in 328ds. Was bred Jan. 29th to Ravenglen Rex Triune.

SIRE OF NO. 2

WIS TRADEMARK (VG-SMT)
Son of Wis Leader from the EX Wis Repose.

SON OF "RUBY" — SIRE OF 4 & 5

ALBRECHT TRADEMARK INKA (EX-92)
Grand champion 1959 Minn. St. Fair. Son of Wis Trademark from "Ruby" above. Sire of No. 4 selling.

REF. SIRE ON 1, 2, 3 & 6

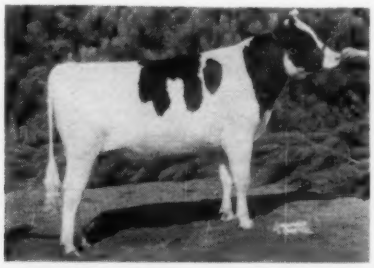

RAVENGLEN REX TRIUNE 1297169
1st Jr. Yrlg. at Indiana, Kentucky and Illinois B & W Show, 1958. Wis Leader's highest record son out of the Excellent 1156-lb. fat (2X) Ravenglen Triune Urena.

BLUE RIBBON SALE

MONDAY and TUESDAY **NOV. 2 & 3** 11 A. M.

TWO EXCELLENTS IN THIS GROUP AND ALL-AMERICANS CLOSE UP

OF 7 HEAD FROM HUGO ALBRECHT, NEW ULM, MINN.

DAM OF "INKA MDE GRACE"

M. D. E. BIDDY AAGGIE

No. 4 — ALBRECHT INKA MDE GRACE

BORN JAN. 30, 1958 4368527

MATERNAL SISTER TO THE 1953 ALL-AMERICAN PRODUCE OF DAM

This beautiful heifer is a daughter of Albrecht Trademark Inka (grand champion bull pictured bottom of first page).

Her dam is the great foundation cow pictured at the left, dam of the 1953 All-Am. produce. She has records to 867 fat and is still in the herd at 17 years. She is a daughter of Femco Prince Aaggie.

DAM OF "INKA DARLING"

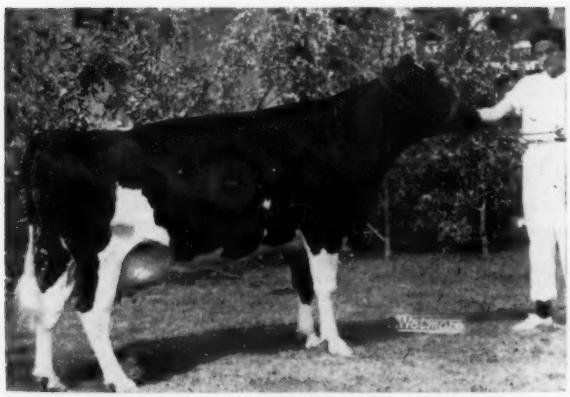

GEM-WILL BURKE AAGGIE 3243903 (VG)

No. 5 — ALBRECHT INKA DARLING

BORN AUG. 23, 1958 4672938

Another daughter of Albrecht Trademark Inka.

Her dam, Gem-Will Burke Aaggie, daughter of Mde Biddy Aaggie above and member of the All-American Produce of 1953; she was also Res. All-American 3-year old in the Junior Division, 1953.

Gem-Will Burke Aaggie has records to 666 fat, has right at 100,000-lbs. milk — her dam, 102,000-lbs. and her sister over 100,000-lbs.

A GREAT PAIR OF HEIFERS FROM A WONDERFUL FAMILY

No. 6 — SADIE SUPREME FOND HOPE (EX) 4453019

BORN FEB. 22, 1951

All-Missouri Aged Cow of 1958

This splendid daughter of Spring Farm Fond Hope was bred March 16, 1959 to Ravenglen Rex Triune, the young sire pictured on the opposite page.

No. 7 — HEIFER CALF BORN JAN. 1, 1959

She is sired by Sovereign Cochran (VG-GM) and her dam is Sadie Supreme Fond Hope

SIRE OF NO. 6

SPRING FARM FOND HOPE
Leading sire of All-Canadians (EX-Extra)

To Insure Catalog In Advance of Sale, Send 50c to:

W. L. BAIRD CO. BOX 177 WAUKESHA, WIS.

TO W. L. BAIRD'S U. S. BLUE RIBBON SALE - WAUKESHA, WIS. - NOV. 2nd

A Son of ROSAFE SIGNET (EX) from The Very Good, 740-lb. GLENAFTON NETTIE LOUISE E

GLENAFTON RAG APPLE AWARD

BORN APRIL 17, 1959

GLENAFTON RAG APPLE AWARD
Best record of 7 nearest dams average: **19,761 Milk 4.08% 807 F**

Award is a typical example of the Signet-Centurion cross. Note his depth of heart, evenness of top and length of rump from hooks to pins. He is definitely a top show prospect for the coming year.

When his sire, Rosafe Signet (EX), was purchased for $20,100 at the 1954 Sale of Stars, the idea behind it was to breed him to daughters of Rosafe Centurion. This combination would intensify the blood of Glenvue Nettie Jemima (EX), the dam of both.

Nettie Jemima has, perhaps, more outstanding characteristics than any other cow in Canada. She is Excellent for type, named All-Canadian aged cow at 11 years (oldest in history), her progeny have sold for close to $100,000 and she has produced over 200,000 lbs. milk. At 17 years of age, she is still in production.

This cross is producing top pedigrees with individuals to match.

The mating of Signet and Nettie Louise E to produce Award is symbolic of another outstanding phase in Glenafton's breeding program.
Note the size of his dam pictured below. She is a tremendous individual weighing close to a ton at the time she was pictured.
A full brother to Award, Glenafton Argyle, has been junior champion at many major shows in the South-West U. S. A., both as a calf and as a junior yearling.
Note also the two oldest daughters of Signet at Glenafton on the opposite page. They show great quality and impressive udders.
There are many great udders with plenty of production and test behind this bull!

AWARD'S SIRE

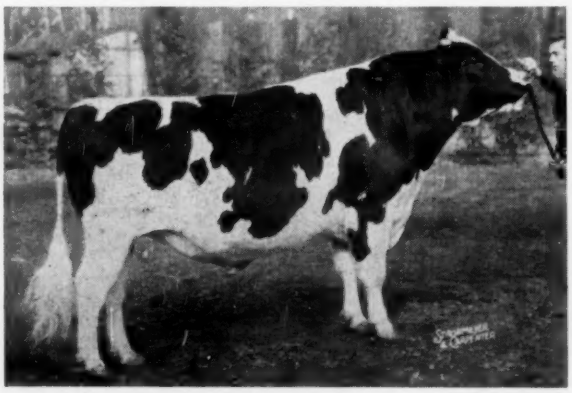

ROSAFE SIGNET (EX)
$20,100 top of the Sale of Stars. 1954. All-Canadian Aged Bull, 1958, and sire of two All-Canadian sons the same year Sire of 4 VG sons.

AWARD'S DAM

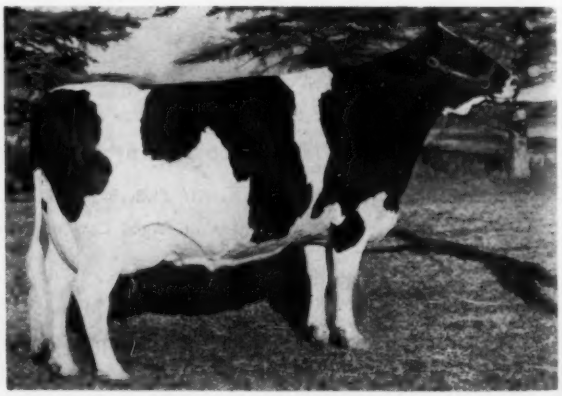

GLENAFTON NETTIE LOUISE E (VG)

4y	365d	3X	18,611 M	3.98%	740 F
2y	365d	3X	16,403 M	4.01%	657 F

Weighed nearly a ton at time pictured. On her way to another fine record which could well hit 20,000 milk as a 5-year-old.

Reasons Why Glenafton Rag Apple Award is Bred to be Great

HIS DAM'S DAM

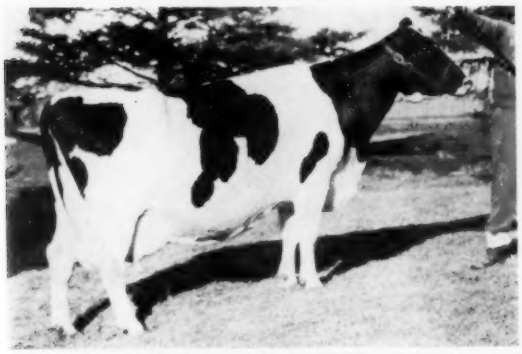

GLENAFTON BONHEUR LOUISE E (VG)
5y 365d 3X 15,701 4.49% 705
A dtr. of Glenafton Engraver (EX) and an 885-lb. fat, and 21,454 milk 2-Star Brood Cow dtr. of Marksman with 156,828 M, 6,217 F and 3.96% test.

HIS DAM'S SIRE

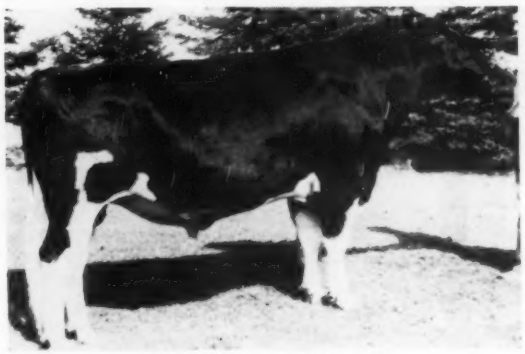

ROSAFE CENTURION (EX)
$10,050 half-interest price. 33 2-year records by 33 dtrs. ave.: 14,686 M 3.65% 537 F. 26 in 305d, 22 on 2X. Sire of 4 All-Canadian progeny.

SIRE OF SIGNET

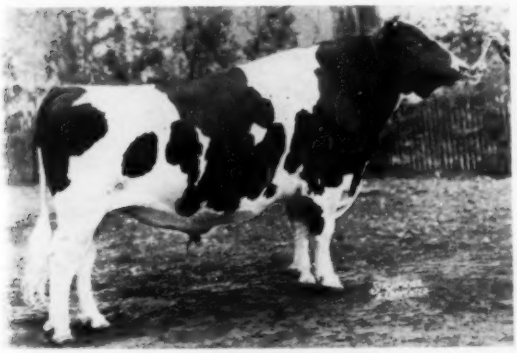

A B C REFLECTION SOVEREIGN
(EX & Extra)
All-Canadian Bull in 1949-50-51. Sire of 16 EX daughters and 10 EX sons. Sire of All-Can. and All-American Gets, '53-4-5-7. Dtrs. to 1111 F on 2X, HIR.

DAM OF SIGNET AND CENTURION

GLENVUE NETTIE JEMIMA
EX-5 Star Brood Cow
$9000 at 17 years—All-Can. Aged Cow, 1954.
9y 323d 3X 24,012 3.64% 873
Over 200,000 M, lifetime, and still going. 3 EX sons.

SIGNET'S TWO OLDEST DAUGHTERS AT GLENAFTON

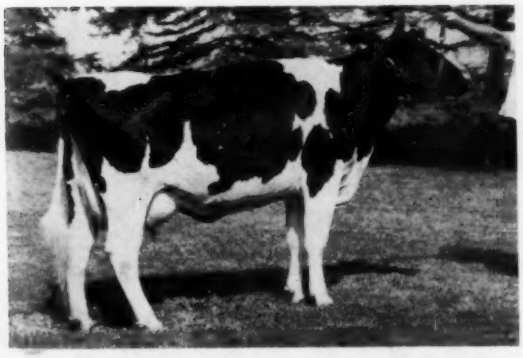

GLENAFTON SYMBOL N. PATSY
Has averaged 1800 lbs. milk per month with 4.3% average test, thus far.

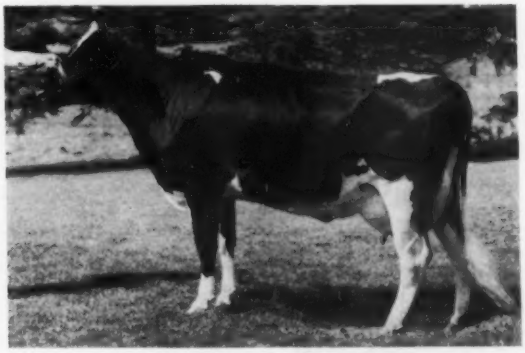

GLENAFTON SYMBOL MEG B
As Jr. 2-year-old in first 226 days, 2X, 12,791 lbs. milk with 3.6% test.

GLENAFTON FARM

ACC. - CERT. - VACC.

Alliston, Ontario

J. BRIAN McCAGUE, Mgr.

MORT BUTCHERS, Herd Supt.

GFV

Skyliner - Skyleader

SELLING

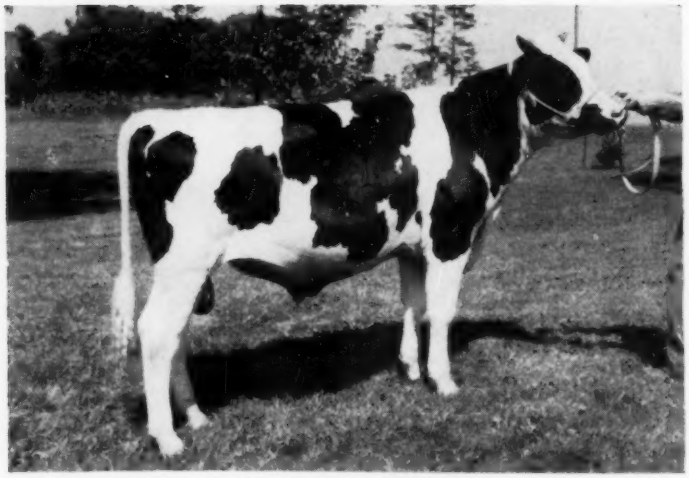

GRAY VIEW SKYLIGHTER
Born Sept. 13, 1958
An exceptionally large calf with a world of dairy and breed character. Full brother to Gray View Skyanne (VG-87) with 2-3 2X 365d 12896 4.3% 550.

HIS FAMOUS DAM

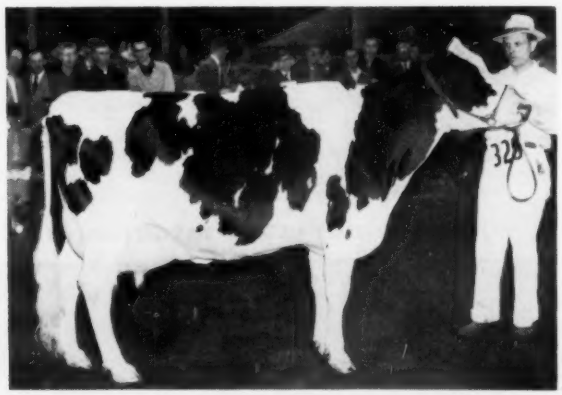

GRAY VIEW B D SKYANNE (EX-95)
Three times All-American. Two times Waterloo Grand Champion. 1st Dry Aged Cow and Wisconsin Champion, 1959 Wisconsin State Fair. Soon to become a Gold Medal Dam.

6y	365d	2X	20403	4.1%	829

For further records and pedigree see pages 10-11.

GRAY VIEW FARMS

Harvey A. Nelson & Sons
UNION GROVE, WISCONSIN

and now it's SKYLIGHTER

SKYANNE'S Son by WIS LEADER

Selling in the Waukesha Blue Ribbon Sale — Nov. 2nd

HIS GREAT SIRE

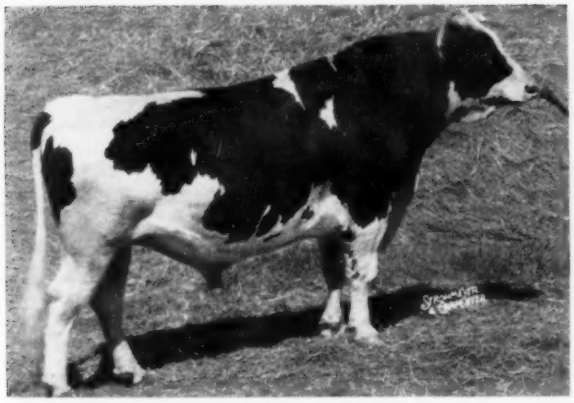

WIS LEADER (EX-Gold Medal)
Sire All-American Get, 1956. Four other All-Americans. 19 Excellent offspring. 70 AR daughters to 1045 lbs.

HIS FULL BROTHER

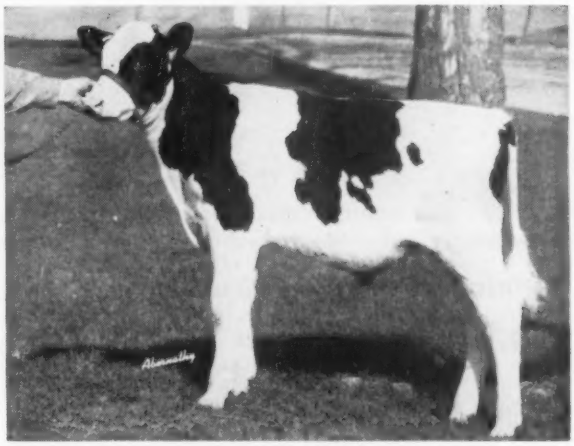

GRAY VIEW SKYLEADER
Sold for top price of Indianapolis National Convention Sale to Tri-State Breeders, Westby, Wis.

HIS MATERNAL ¾ Brother

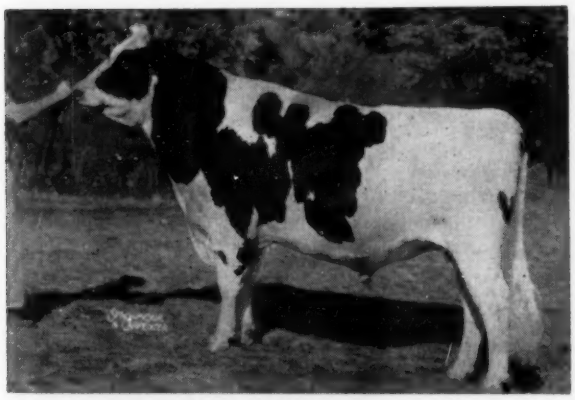

GRAY VIEW SKYLINER (EX-92)
Reserve All-American Sr. Yrlg., 1956. For further details and pictures of his daughters' udders, see pages 10-11 of this issue.

A "SKYLINER" DAUGHTER

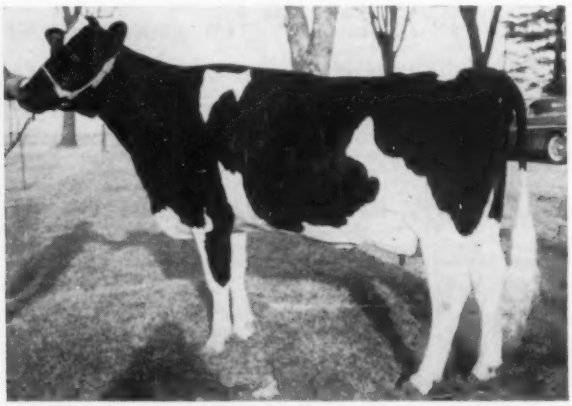

GRAY VIEW PRIZE SKYLINE
VG-87 at 2y
1st prize 2-year-old and 1st Best Uddered 2-yr-old, 1959 Wisconsin State Fair. On test:

2-3	2X	204d	10750	3.7%	405

Don't miss this chance to buy a son of one of the all-time great cows whose influence on the breed will be significant!

You are welcome to stop and see "SKYLIGHTER," his family, and his brother's daughter at any time.

U. S. NATIONAL BLUE RIBBON SALE

WAUKESHA, WISCONSIN

MONDAY AND TUESDAY

NOVEMBER 2 and 3

SALE STARTS 11:00 A. M.

SOME OF THE TOPS SELLING —

— DTR. SELLING —

MOOSEHEART EXCELLENCY (VG)

MOOSEHEART FARMS, MOOSEHEART, ILLINOIS

Mooseheart Jane Wil-Burke 3834032 born Jan. 17, 1954. A daughter of Mooseheart Excellency (pictured left) he is the sire of the Hon. Mention A.-A. 2-yr-old of 1957. His dtrs. show an increase of 13 lbs. of fat over their dams. He is a Roburke son from the Excellent Burke Posch Willie.

Mooseheart Jane Wil-Burke has record of:

604 F. 4.3% 13,895 M. at 2½ yrs. and 849 F. 4.3% 19805 M. at 4 yrs. 1 m

She was bred March 8th to Mooseheart Butterboy, son of Mooseheart Princess Star—only cow of the breed to have 6 consecutive records over 1000-lbs fat.

BEN DIBBLE, DELAVAN, WIS.

Female: **Dibble Crescent Miss Hazel**

Born Oct. 4, 1957.

Her sire, Dibble Crescent Sensation - he a son of Dibble Crescent Royal Emperor from our "Venus," daughter of Crescent Beauty Commander from our old "Louise" foundation cow.

Her dam: Willards Hazel Miss Rag Apple.

"Miss Hazel" was bred February 2 to Southwind Crescent Pride, our son of the famous Southwind Aloha, Excellent.

LLOYD OWENS, OCONOMOWOC, WIS.

Female: **Kelow Re-Grand Betty 4506386**

Born Nov. 8, 1957.

She is a daughter of Kelow Re-Grand King whose dam has 5 good records including 695 F. at 6 yrs.

Her dam is Kelow Pabst Rose Bonnie, daughter of Kelow Larietta Pabst with four good records up to 473 fat in 304 days - all on HIR. She was bred Feb. 4 to Brauns Sunny Lea Comet (VG) whose dam is the 1021-lb. Birdlawn Comet Hartog (EX).

AND REMEMBER: *Meriwether Notra Dame Rubia*

(Pictured P. 118D of the Herd Sire Issue) A Daughter of Notre Dame Leader From an 836-lb. Gold Medal Dam.

— SELLING —

W. E. LOOBY, CYNWYD FARM, BRISTOL, WIS.

General Wallie of Cynwyd, the handsome youngster pictured at the right is a son of Lyon Brook Wallie Queen (EX) son of the 1319-lb. Nat'l champion on 2X. Dam of this bull is Dyer Lake Montvic Queen (VG) with 527 F. 2 yrs., 2X and 510 F. 4y 2X, and now promising over 650 fat.

GENERAL WALLIE OF CYNWYD 1348902

F. W. HURDIS, SLEEPY HILL FARM, DELAVAN, WIS.

Two nice bred heifers - one daughter of Pabst Adreco - she was born March, 1957. She was bred Jan. 9 to Ranett Raven Posch whose dam has 621 F.

The other heifer was born May, 1957, is by Pecatonica Prilly Roamer (VG) and she was bred April 7 to Sleepy Hollow Direct Advancer.

THIS IS THE 33RD YEAR OF THE BLUE RIBBON SALE

For catalog in advance of the sale send 50c to

W. L. Baird Company Box 177 Waukesha, Wisconsin

Michigan State Fair

Ribbons were not widely distributed at the 1959 Michigan State Fair as only four exhibitors shared the first prize money, with six others having one ribbon each for either second or third place. Eugene W. Nelson, Union Grove, Wis., judged the Holstein show at Detroit on September 10, with 166 head passing through the ring. The extremely hot weather took its toll, as at other fairs during the period, with the older animals particularly showing the effect of the heat. Fortunately the first day of more moderate temperatures coincided with show day.

Elmwood Farms (Illinois) accumulated seven firsts, four seconds and five thirds to lead the field. Second was Green Meadow Farms — Premier Breeder of the show—with five firsts, seven seconds and three thirds, while C. B. Smith had three, one and two respectively and Hawthorn-Mellody's 2-year-old bull, Rosafe Pearl Hamilcar, was Grand Champion while Ben-Roo Elmvic Cavalier, belonging to C. B. Smith and Michigan ABC, was Reserve Grand. Junior Champion Bull also went to Hawthorn-Mellody on the calf, Hawthorn Pearly King.

Crestmere Billie Burke, Elmwood's 4-year-old, was Grand Champion Female, with Hopeful Rocket, Greeen Meadow's 2-year-old, Reserve Grand. Elmwood's Naches Madcap Julia, the junior yearling, was Junior Champion Heifer.

The Bulls

Hawthorn-Mellody headed the calf class with the bull that was to become Junior Champion—larger than the second place Skokie White Magic, and with a level top, good rump and rear rib. C. B. Smith's junior yearling, Leighton Burke Cyrus, was preferred for his legs over Skokie Combination that gave Elmwood another second place.

Green Meadow Farms picked up the first of their blues with their senior yearling, Green Meadow Priority Nightcap, who had more width of chest and rump than either of the two Hawthorn-Mellody bulls following.

Judge Nelson liked the upstanding Rosafe Pearl Hamilcar for his balance, width and rump. The judge also remarked that he was "walking better" than Buth & Van Markenstein's good shouldered Mardic Roburke Fobes that stood above the Hawthorn entry in third. The single aged bull, Ben-Roo Elmvic Cavalier, was the chief contendor for Champion honors but Judge Nelson preferred the size, scale and legs of the 2-year-old.

The Females

A black and sharp daughter of the aged bull was first heifer calf for C. B. Smith over the Green Meadow calf in second. Naches Madcap Julia, the Elmwood junior yearling that was Junior Champion at Wisconsin, made an easy top for her class with Judy Reisbig's stylish heifer placing over the two other Elmwood entries following.

For his senior yearling winner the judge went to an upstanding Green Meadow Constellation daughter with scale and balance. In second was the Michigan B & W Show Junior Champion, Budd Farm Miss Oaks, considerably deeper than the older calf above and with an apparent advantage in udder promise.

For the top of his 23 aged cows Judge Nelson chose C. B. Smith's recently fresh Bertha Rag Apple Dewdrop, level from hips to pins and with a better rear udder than Green Meadow's Apollo daughter in second. However the Apollo was praised for fore udder and depth of body, and Elmwood's Dicmere Ormsby Comet, in third, had considerably more bloom than Creekdale Peerless Aaggie that followed for Hawthorn - Mellody, showing a nice dry udder.

The eventual Grand Champion was first in the 4-year-olds. She was Crestmere Billie Burke, shown by Elmwood, with depth, smoothness and strength. Another Apollo daughter from Green Meadow was second over the Hawthorn-Mellody entry on udder while the third place cow had enough substance and scale to ease out the well balanced Smith entry that stood fourth.

The 3-year-old Whirlhill Apollo Nanette, from Green Meadow, had the shoulder, deep rib and fore udder attachment to win her class. Second was Kiehland Fobes Diane for C. B. Smith who was favored over Nancy Smith's sizable heifer on udder balance. Green Meadow came back again with a 2-year-old, Hopeful Rocket, with a quality udder and depth of heart. Hawkherst R Reflection Patsie, Hawthorn-Mellody's second place entry, very dairy, stood above Skokie Creation LaPrincesss because of her superior rear udder attachment.

In the "Grandma" class Elmwood was one-two after some shuffling due to a question of qualification on some of the animals in the ring.

Elmwood took three of the four groups and Green Meadow the Senior Get of Sire. The winning Junior Get of Skokie Glamour Boy included three senior yearlings — the 3d and 4th place heifers—plus the 3d junior yearling. For the Dairy Herd they showed the Grand Champion, 3d Aged, 2d Grandma and 5th 4-yr-old. The Senior Get of Winterthur Apollo repeated its Ohio winning for Green Meadow, and Elmwood's Produce of Dicmere Mary Segis looked well in first.

Placings follow:

Bull Calf (16)

1. Hawthorn Pearly King 1331697, Hawthorn-Mellody Farms, Libertyville, Ill.; 2. Skokie White Magic 135-2966, Elmwood Farms, Lake Forest, Ill.; 3. Green Meadow Bullet 1340253, Green Meadow Farms, Elsie, Mich.; 4. Wolverine Diamond J. Harry 1333140, C. B. Smith, Williamston, Mich.; 5. Green Meadow Dancer 1341707, Green Meadow Farms; 6. Wolverine Raven Sovereign 1333142, C. B. Smith; 7. Wolverine Raven Dewdrop 1334887, C. B. Smith; 8. Michome Long Haven Sir Ormsby 1356137, Ronald Brown, Oxford, Mich.; 9. Hawthorn Conqueror 1327757, Hawthorn-Mellody; 10. Carnation Ideal Dignity 1336658, Ernst Pichan, Howell, Mich.

Junior Yearling Bull (8)

1. Leighton Burke Cyrus 1315761, C. B. Smith; 2. Skokie Combination 1321955, Elmwood Farms; 3. Glenafton Gentell 1351596, Eugene Gwizdala, Munger, Mich.; 4. Green Meadow Rag Apple Jesse 1325321, Green Meadow Farms; 5. Lange Roamer Re-Charity Chuck 1328436, Charles J. Rogers, Plymouth, Mich.; 6. Hawthorn Fond Roamer 1318292, Hawthorn - Mellody Farms.

Senior Yearling Bull (5)

1. Green Meadow Priority Nightcap 1324133, Green Meadow Farms; 2. Hawthorn Pride Regal 1311561, Hawthorn-

(Please turn to page 62)

GREEN MEADOW STELLA FAVOR 4446526

First Senior Yearling Heifer, Michigan State Fair. Green Meadow Farms, Elsie, Mich.

(Other pictures of Michigan Winners on page 22)

FIRST ANNUAL TRI-

11 A. M.
OCT.

WEST SALEM
WEST SALEM

BULL CALVES

HARVEY A. NELSON & SONS-Union Grove, Wis.
S-Gray View Crystalizer
7 nearest dams ave. in 354d
17,678M. 723.3F.
D-Gray View Bernette Skyline
Classified "Very Good" at 2 years
210d, 10,450M. 410F.
6th 2 yr. old, Wis. State Fair, 1959

DEAN G. DOORNINK-Baldwin, Wis.
"Jon-De Leader King"
S-Wis Leader
Excellent - Gold Medal Proven Sire
AR & HIR Proving (305d 2X M.E.)
81 daus. 12,904M. 3.59% 463F.
81 dams 13,905M. 3.39% 471F.
D-Jon-De Queen Jule Betsy "VG"
1st 5 records total over 100,000 M.
5-10 365d 2X 21,715M. 4.1% 899F.
7-01 365d 2X 21,963M. 4.2% 926F.

JUNIOR HEIFER CALVES

BARRETT BROS.-Camp Douglas, Wis.
Imperial Artis Burke
S-Northwood Commander Imperial
D-Burke Artis Inka Pabst 6 yr. 506F.

C. V. GOODRICH-Lone Rock, Wis.
Goodcrest Ideal Raven Kate
S-Ideal Raven Ormsby V.G.
D-Goodcrest Imperial Countess 2-yr. 466F.

THOMAS J. HARVEY & SON-Havel Green, Wis.
Harvey Christy Ro-Jule
S-Pabst Ro Jule
D-Both's Christy Norma 3 yr. 479 F.

ERVIN HERNESS-Whitehall, Wis.
Ragnation Herness Sherl-Twin
S-Carnation Profile V.G. GMPS
D-Rag Apple Herness Sherry 2 yr. 389F.

WAYNE & HELEN HOOD-Bangor, Wis.
Kaybud MHL Roseanne
S-Meriwether Hector Leader
D-Kaybud Rose Rodo Model 4 yr. 522 F.

FLOYD JONES-Bangor, Wis.
Jonesway Profile Lyda
S-Carnation Profile V.G. GMPS
D-Jonesway MB Lydianne 2 yr. 453F.

LAKESIDE FARMS-Elkhart Lake, Wis.
Elkhart Profile Marcella
S-Carnation Profile V.G. GMPS
D-Locustdale Governor Nadelon EX 6 yrs. 520 F.

HARVEY NELSON & SONS-Union Grove, Wis.
S-Gray View Pidon Creator
D-Gray View Jody Skyline

ALBERT SCHULTZ-Curtiss, Wis.
S-Ideal Raven Ormsby V.G.
D-Laneless Fairy Pride 5 yr. 496 F.

CURTISS SKROCH-Independence, Wis.
S-Carnation Profile V.G. GMPS
D-Belmont Carnation Polly 5 yrs. 339 F.

WEBER BROS.-Bloomer, Wis.
Bloomer Pietertje Jerland
S-Jerland Burke Walker King V.G. SMPS
D-Bloomer Pabst Pietertje Burke 6 yr. 808 F.

SENIOR HEIFER CALVES

ELDON GREMELSBACH - Lewiston, Minn.
Gremelsbach Comet Skylark
S-Ormsby Pabst Comet Sennett G.P.
D-Carnation Skylark Model Lola 2 yr. 453 F.

HENRY HANSON-Alma, Wis.
Prairie Hill King April
S-Spring Farm Silver King V.G. GMPS
D-Prairie Hill Pat Ace 3 yr. 472 F.

RAY B. HODGEMAN-Viola, Wis.
Crestrose Favorite Fobes Betty
S-Hickory Creek Favorite V.G. SMPS
D-Tritomia Burke Fobes Pearl 5 yrs. 436 F.

FLOYD JONES-Bangor, Wis.
Jonesway Profile Lydel
S-Carnation Profile V.G. GMPS
D-Jonesway MB Lydianne 2 yr. 453 F.

ARTHUR KELLEY-Menomonie
Hudson Road Hazelwood Ethel
S-Carnation Profile V.G. GMPS
D-Hudson Road Madcap Olive 2 yrs. 400 F.

GEORGE KIEFER-Auburndale, Wis.
Elmwood Profile Violet
S-Carnation Profile V.G. GMPS
D-Admiral Violet Fobes

DOUGLAS KOOP & R. A. LAMBERSON -Whitehall
Lincoln Profile Georgia
S-Carnation Profile V.G. GMPS
D-Lincoln Lowridge Trixie 4 yr. 476 F.

ARNOLD MARTIG-Dodge Center, Minn.
Mardale Leader Sandra
S-Plain View Supreme Bell Boy
D-Mardale Sovereign Snalpha 2 yr. 427 F.

ALVIN & ELMER SIMON-Altura, Minn.
Altura Robess Dale Nigger
S-Nockdair Realization Rebuss V.G.
D-Altura Fortune Hunter Dale 3 yr. 403 F.

EDWARD SOLEM & ELVIN HUBBARD-Wonewoc, Wis.
Sovereign Comet Profile
S-Carnation Profile V.G. GMPS
D-Linda R. A. Sovereign Comet 2 yr. 417 F.

EDYTH SWARTHOUT & BERT BROWN-W. Salem, Wis.
Neshonoc Cherry Adele Lane
S. Neshonoc Cherry Lane
D-Neshonoc Adele Triune 4 yr. 461 F.

JUNIOR YEARLING HEIFERS

E. R. ROBERTS & HARLAN HOFF-Bangor, Wis.
Roberts View Symbol Mary
S-Wis. Ideal Symbol EX
D-Anker Pabst Inga V.G. 7 yr. 653 F.

WISCONSIN STATE REFORMATORY-Green Bay, Wis.
Wis. Cola
S-Wis Dynamo V.G.
D-Wis Chinook 2 yr. 500 F.

SENIOR YEARLING HEIFERS

EMMONS ACCOLA-Mondovi, Wis.
Alocca Carnation Beauty
S-Carnation Profile V.G. GMPS
D-Alocca Imperial Beauty 4 yr. 516 F.

ALBERTVILLE HOLSTEIN FARM-Colfax, Wis.
Albertville Burke April Ormsby
S-Albertville Pride Banner
D-Albertville Ormsby C April 6 yr. 515 F.

BARRETT BROS.-Camp Douglas, Wis.
DeKol Homestead Hannah
S-DeKol Woodmaster Chieftain
D-Bens Hannah Homestead 4 yr. 442 F.
Posch Pabst DeKol Sue
S-Pabst Comro Jess V.G. GMPS
D-DeKol Carnation Posch Maid 4 yr. 523 F.

JOHN H. DOORNINK-Baldwin, Wis.
Jon-De Roburke Betty Lou
S-Pabst Sir Roburke Ragapple EX GMPS
D-Jon-De Leader Betty Lou 3 yr. 678 F.

DUNN COUNTY HOSPITAL-Menomonie,, Wis.
Dunn County Symbol Ormsby
S-Wis. Supreme Symbol
D-Dunn County Ormsby Pabst 9 yr. 616 F.

SIGURD B. GUNDERSON-W. Salem, Wis.
Twillingbek Helga Ideal
S-Ideal Raven Ormsby V.G.
D-Twillingbek Helga Sensation 2 yr. 548 F.

A. J. JOHNSON-Elkader, Iowa
Rockcrest Walker Sara
S-Pabst Roamer Fobes Walker V.G. SMTS
D-Rockcrest Burke Sara 2 yr. 469 F.
Rockvrest Walker Vivian
S-Pabst Roamer Fobes Walker V.G. SMTS
D-Rockcrest Tritomia Veva V.G. 3 yr. 527 F.

FOR ADDITIONAL INFORMATION, ROOM RESERVATIONS OR SALE

Sponsored By The TRI-STATE BREEDER'S Co-op And

STATE HOLSTEIN SALE

MONDAY

19

SALES PAVILION

WISCONSIN

BULL CALVES

WISCONSIN STATE REFORMATORY-Green Bay, Wis.
S-Mooseheart Pioneer. Selected Pedigree Bull
All-American Sr. Yrlg., 1958
Jr. Champ., Wis State Fair, 1958
1st Sr. Yrlg., Waterloo & Wis. State Fair, 1958
D-Wis Joy
Classified "Excellent"
2 yr. 365d 2X 17,309M. 676.2F
4½ yr. 365d 3X 21,471M. 892.9F.

LAKESIDE FARM-Elkhart Lake, Wis.
"Elkhart Lord Master Don"
S-Elkhart Hi Hope-Excellent
3rd prize aged bull, Wis. State Fair, 1959
4th prize 2 yr. old, Wis. State Fair, 1957
D-Birdlawn Miss Lilly Roamer
Classified "Very Good" 89 points
HIR 9 yrs. 279d 2X 15,458M. 572F.

SENIOR YEARLING HEIFERS

JOHN W. MAC NEIL-Rice Lake, Wis.
Anker Progressor Caryline
S-Spitzer Sensation Progressor V.G.
D-Spitzer Baron Cary G.P.

JAMES MARTIN-Lone Rock, Wis.
Profile Xmas Eve
S-Carnation Profile V.G. GMPS
D-King Willowdale Magic 2 yr. 408 F.

RALPH & FRED MILLER-LaCrosse, Wis.
Millers Bubb Orm Proud Beauty
S-Millers Raven Burke Bubbler V.G.
D-Millers C.C. Proud Beauty 2 yr. 418 F.

LINCOLN SCHROEDER-Rochester, Minn.
Knollside Roburke Hedy
S-Pabst Sir Roburke Rag Apple EX GMPS
D-Knollside Burke Presto Helen 2 yr. 371 F.

HERMAN SELZ & SONS - Humbird, Wis.
Jolian Princess Alma Ideal
S-Distinction Prince Profile EX
D-Jolian Abbekerk Distinction 4 yr. 412F.

CLAYTON THOMPSON - Elroy, Wis.
1. Veradelda Colonel Lione
S-Carnation Lieutentant Colonel V.G. SMPS
D-Veradelda Echo Lione
2. Veradelda Leader Jessie
S-Jess Pabst Leader
D-Veradelda Anna Burke 6 yr. 548F.
3. Veradelda Raven Carrie
S-Ideal Raven Ormsby V.G.
D-Veradelda Governor Mandy 3 yr. 477F.

2 YR. OLDS

CHARLES & DONALD BRACE - Lone Rock, Wis.
Cold Spring Maud Ideal
S-Wis Ideal Bracer V.G. GMPS
D-Cold Spring Mamie Comet 6 yr. 524F.

RALPH & FRED MILLER - LaCrosse, Wis.
Millers Bubb Wayne Wilma
S-Millers Raven Burke Bubbler V.G.
D-Millers Educator Wayne Lass 4 yr. 561 F.

BERNARD RIENKS - Sparta, Wis.
Challon Willowdale Montvic
S-Carnation Willowdale Magic V.G.
D-Challon Montvic Pietje Lyons 7 yr. 550 F.

ST CROIX COUNTY HOSPITAL - New Richmond, Wis.
St. Croixco Fan
S-Pabst Prime EX SMTS
D-St. Croixco DeKol Queen Fusia 2 yrs. 527 F.

WEBER BROS. - Bloomer Wis.
Bloomer Artis Burke Fobes
2 yr. 322d 2X 13,660M 464 F
S-Jerland Burke Walker King
D-Bloomer Artis Pabst Fobes 7 yr. 717 F.
Bloomer Pabst Hartog Amy
2 yr. 285d 2X 11,525M 453 F
S-Pabst Roco
D-Bloomer Walker Hartog 2 yr. 325 F.

JOHN WUETHRICH CREAMERY CO. Greenwood, Wis.
Distinction Carnation Flora
S-Distinction Laddie Colony
D-Distinction Lady Florie 5 yr. 611F.

3 YEAR OLDS

ALBERTVILLE HOLSTEIN FARM - Colfax, Wis.
Albertville Burke Peg
DHIA 2y 305d 2X 13,254M 4.0% 524F
S-Albertville Pride Banner
D-Albertville Chip Barron Peg 6 yr. 599F.

HARRY DIX & SON - Menomonie, Wis.
Dix Cherry Count "VG"
HIR 2-7 325d 2X 13,578M 3.48% 473F
S-Pabst Leader Count
D-Dix Burke Bessie

DUANE HOFFMAN-Black River Falls, Wis.
Duane Junior Comet Winner
S-Duane Royal Comet Burke
D-Duane Romaster Freckles 3 yr. 525 F.

GEORGE KIEFFER-Auburndale, Wis.
Bess Johanna Ormsby Fobes
DHIA 2 yr 322d 2X 12,228M 3.6% 438F
S-Katztel Johanna Fobes Ted
D-Bess Admiral Midnite Ormsby

ALBERT A. SCHULTZ-Curtiss, Wis.
Laneless Beauty Leader
DHIA 2 yr 279d 2X 11,480M 3.4% 398F
S-Laneless Leader Roamer
D-Lady Distinction Speckles Beauty 6 yrs. 546F.

4 YR. OLDS

ALFRED BOHL-Fennimore, Wis.
Locustdale Tolva Roamer
DHIA 3 yr 294d 2X 12,503M 3.7% 467F
S-Earlwyn Roamer Correction G.P.
D-Locustdale Corinne Burke 467F.

KENNETH FRANKENHOFF-Boscobel Wis.
Oak Hollow Highgirl Hilda "VG"
DHIA 2 yr 299d 2X 11,670M 443F
S-Willards Homestead Blackie
D-Ken-Jon Model Aaggie 8 yr. 462 F.

ARNOLD MARTIG-Dodge Center, Minn.
Mardale Sovereign Vida
DHIA 4 yr 328d 2X 13,750M 541F
S-Homer Clover Sovereign
D-Mardale Burke Vivian

EMIL P. SKROCH - Independence, Wis.
Piebe Pathfinder Bonheur
DHIA 4 yr 303d 2X 10,886M 4.0% 433F
S-Lowridge Segis Bonheur V.G.
D-Piebe Pathfinder Rag Apple 3 yr. 393 F.

AGED COWS

HARRY DIX & SONS-Menomonie, Wis.
Dix Burke Dell Concentrate
HIR 14,749M. 503F

HARVEY GILBERTSON-Black River Falls, Wis.
Harson Judy Silver Knight
HIR 4-02 365d 2X 14,104M 3.6% 509F
S-Carnation Silver Knight G.P.
D-Harson Duchess Burke 5 yr. 464F.

WAYNE & HELEN HOOD-Bangor, Wis.
Lindvale Colantha Burke Lana
HIR 6-10 324d 12,668M 504F
S-Bo Cann Posch Burke Shorty
D-Lindvale Senator Dixie 7 yr. 581F.

ARCHIE SCHURZ-Prairie du Chien, Wis.
Neshonoc Deen Fairy Rag Apple
DHIA 3 yr 361d 2X 11,608M 4.0% 466F
S-Curtiss Candy Deen Rag Apple
D-Neshonoc Faith Count 2 yr. 440 F.

EDWARD SOLEM Wonewoc, Wis.
Minde Comet R. A. Sovereign "GP"
DHIA 4-11 294d 2X 13,459M 470F
S-Comet Rag Apple Rue Pabst
D-Linda M. G. Bessie Sovereign V.G. 2 yr. 422 F.

JOHN WUETHRICH CREAMERY CO.-Greenwood, Wis.
Distinction Magic Nell Profile "VG"
HT 2½y 310d 2X 16,299M 545F
S-Carnation Profile V.G. GMPS
D-Distinction Magic Nell 7 yrs. 518 F.

CATALOGS: WRITE TO TRI-STATE BREEDERS COOPERATIVE, WESTBY, WISCONSIN

WESTERN WISCONSIN HOLSTEIN BREEDERS ASSOCIATION

WISCONSIN — MINNESOTA — IOWA —

Featuring here

A FEW OF THE MORE THAN 60 HEAD IN THE SALE

- CALVES -

Consignments include 11 Junior Heifer Calves and 11 Senior Heifer calves. These are calves from such outstanding sires as Carnation Profile, Ideal Raven Ormsby, Pabst RoJule, Hickory Creek Favorite, Spring Farm Silver King, Ormsby Pabst Comet Sennett, Plain View Supreme Bell Boy, Neshonic Cherry Lano, Nockdair Realization Robess, Northwood Commander Imperial, Meriwether Hector Leader, Gray View Pidon Creator. Also 4 outstanding bull calves will be offered.

- YEARLINGS -

Consignments include 2 Junior Yearlings and 17 senior yearlings.
These are all bred heifers—most of them freshening this fall.

GOODCREST IDEAL RAVEN KATE
S — Ideal Raven Ormsby "Very Good" Preferred Pedigree Bull.
D — Goodcrest Imperial Countess "Good Plus"
HIR 2-9 320d 2X 12,170M 3.9% 466F

- COWS -

Consignments include seven 2-year-olds, five 3-year olds, four 4 year olds and six aged cows.

Dams of the 2 year olds highest records average:
(305d 2X M.E.) 14,930 M 3.8% 569 F.
Three year old's highest records average:
(305d 2X M.E.) 16,411 M 3.6% 595 F.
Four year old's highest records average:
(305d 2X M.E.) 14,051 M 3.9% 541 F.
Aged cows highest records average:
(305d 2X M.E.) 14,645 M. 3.6% 527 F.

HARSON JUDY SILVER KNIGHT
HIR 2-6 365d 2X 10,492M 385F
HIR 4-2 365d 2X 14,104M 509F
HIR 3-10 228d 2X 11,286M 498F
S — Carnation Silver Knight
D — Harson Duchess Burke

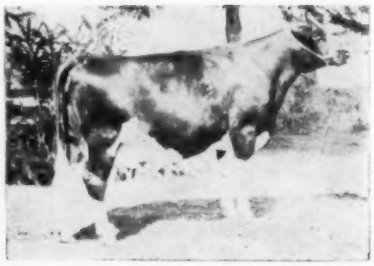

DIX CHERRY COUNT "VG" 88 Pts.
HIR 2-7 325d 2X 13,578M 473F
S—Pabst Leader Count
D — Dix Burke Bessie
4-9 305d 15,619M 524F

FOR ADDITIONAL INFORMATION

WRITE:

TRI-STATE BREEDER'S

OFFER YOU THEIR BEST

AT THE WESTERN WISCONSIN HOLSTEIN BREEDER'S ASSOCIATION

WEST SALEM, WIS.,

11 A. M. - MONDAY

TRI-STATE BREEDER'S CO-OP SALE

OCTOBER—19

MILLERS BUBB WAYNE WILMA
S — Millers Raven Burke Bubbler "Very Good" at 3 yrs.
1st dau. has 313d 2X 13,200M 423F
D — Millers Educator Wayne Lass 4 yrs. 348d 2X 13,578M 561F

ROBERTS VIEW SYMBOL MARY
S — Wis Ideal Symbol "Excellent" at 3 yrs. 7 nearest dams ave.
365d 2X 23,087M 884.20F
D — Anker Pabst Inga "Very Good" 6 yr. 304d 2X 17,151M 632F

MORE DETAILS ON TWO PRECEDING PAGES

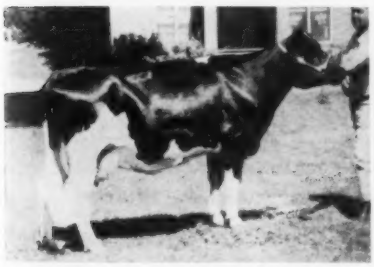

LINDVALE COLANTHA BURKE LANA
HIR 6-10 324d 2X 12,668M 504F
S — Bo Cann Posch Burke Shorty
D — Lindvale Senator Dixie
DHIA 7 yr. 305d 15,271M 581F

OAK HOLLOW HIGHGIRL HILDA
Classified "Very Good"
DHIA 2 yr. 299d 2X 11,670M 443F
DHIA 3 yr. 315d 2X 10,452M 384F
S — Willards Homestead Blackie
D — Ken-Jon Model Aaggie

DISTINCTION MAGIC NELL PROFILE
Classified "Very Good"
HT 2½ yr. 310d 2X 16,299M 545F
HT 3½ yr. 305d 2X 15,844M 536F
S — Carnation Profile
D—Distinction Magic Nell

ROOM RESERVATIONS OR CATALOGS —

CO-OP., WESTBY, WISCONSIN

CALL:

(57) 2233

TO THE

TRI-STATE SALE = OCTOBER – 19

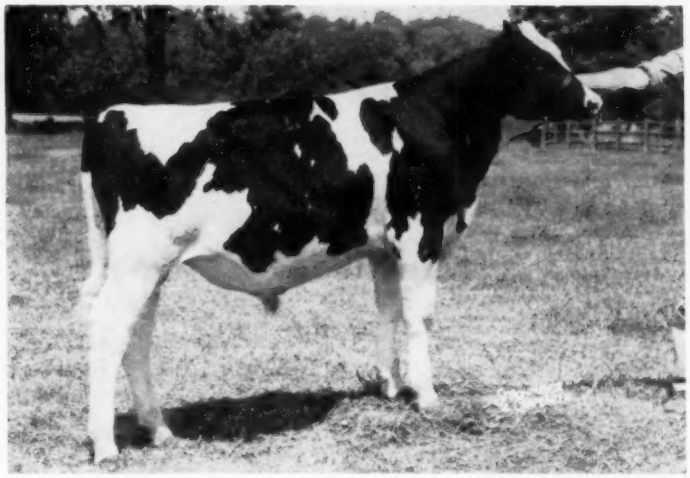

ELKHART FOND MASTER DON

BORN NOV. 30, 1958

Don is a son of our senior herd sire, Elkhart Hi Hope (EX-91) from the 89 point daughter of Pabst Roamer (EX-GM) pictured below.

A REAL GOOD INDIVIDUAL WITH THAT "MAGIC RAG APPLE - BURKE CROSS"

HIS EX. SIRE

ELKHART HI HOPE (EX-91)
Sire of the first junior yearling bull and junior champion at both Wisconsin and Minnesota State Fairs of 1959; and of the Hon. Ment. All-Am. Jr. Yrlg. bull of 1958.
Son of Spring Farm Fond Hope, EX & XXX, leading sire of All-Canadians; and from the Excellent Athlone Admiral Grace, 919 F. and life of 154,540 M 5,834 F.

HIS VG-89 DAM

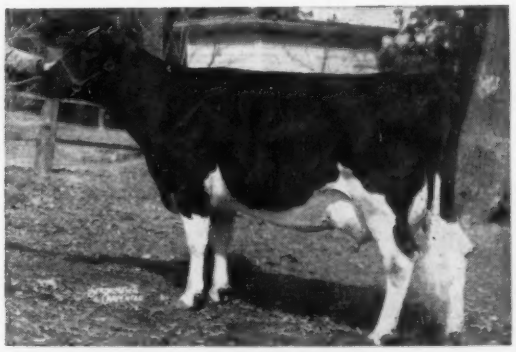

BIRDLAWN MISS LILLY ROAMER (VG-89)

365d	8y	2X	15332	4.1%	633 F
363d	6y	2X	14101		514 F
307d	7y	2X	13190	3.8%	501 F

Dtr. of Pabst Roamer, EX-GM. She is maternal sister to Birdlawn Comet Hartog, EX., with 1021 F. and 24,604 M. who was nominated All-American 3-yr.-old and was a member of the Res. A. A. Get, 1953. Her dam has 694 F. at 2-yrs. and the dam's dam has a sr. 4-yr.-old record of 778 F.

SEE "DON" AT WEST

SALEM, WISCONSIN - OCT. 19

Acc. - Vacc. - Cert.

WM. A. HAYSSEN, Owner RAY BRUBACHER, Mgr.

Lakeside FARM
ELKHART LAKE, WIS

To Western Wisconsin Sale, West Salem, Oct. 19th

This double Grandson of "Skyliner"

— SELLING —

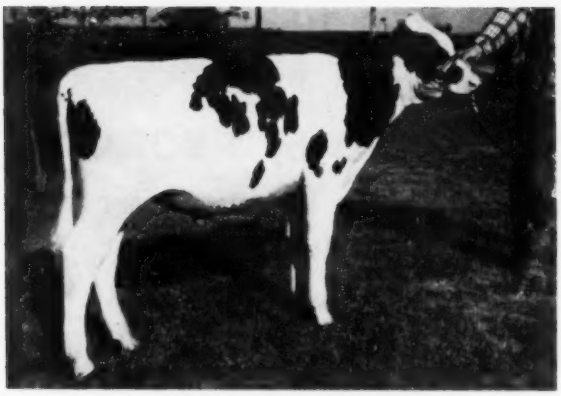

GRAY VIEW C BORO
Born Feb. 3, 1959
A beautiful calf, upon legs and very well balanced. His sire, G. V. Crystalizer, (now in partnership at St. Croix Hospital) is a Skyliner son out of "Crystal."

— HIS DAM —

GRAY VIEW BERNETTE SKYLINE
"VG" - 2 yrs.
8th 2-yr-old, Wis. State Fair, 1959
On test:

2-4	2X	236d	12785	3.7%	465

A big, high-up heifer taping over 1300 lbs. - one of our favorite "Skyliner" daughters with outstanding udder quality.

(See picture of her udder, page 11)

— His Sire's Dam —

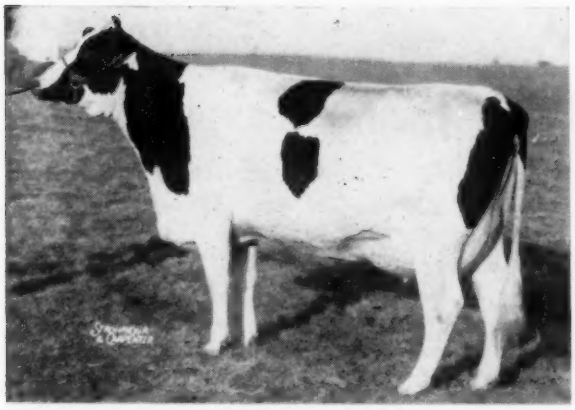

GRAY VIEW PET CRYSTAL
Excellent
All-American Sr. Yrlg., 1955; All-American 2-yr-old, 1956; Res. All-American 4-yr-old, 1958; 3rd Aged Cow in milk and 1st Best Uddered Aged Cow, Wis. State Fair, 1959.

3-5	2X	305d	11625	4.4%	516
2-3	2X	357d	10085	4.5%	456

1 dtr. "VG" at 2 yrs. with "EX" mammary. She by G. V. Pidon Peto "EX" and out of Gray View B D Crissy (EX-867 fat, 2X).

— His Dam's Dam —

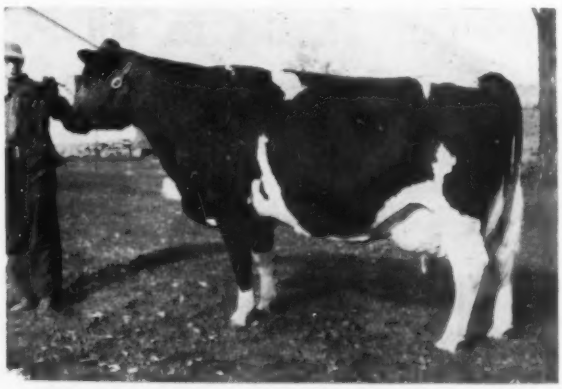

GRAY VIEW B D BERNADETTE
"Very Good - 87"

6-8	2X	342	19603	3.6	715	
5-6	2X	365	18221	3.7	682	
8-10	2X	294	17950	3.7	660	(SA)
7-10	2X	312	16055	3.8	612	
4-5	2X	340	16687	3.7	610	
3-3	2X	337	15919	3.7	587	
2-0	2X	365	14193	3.8	545	
Total 7 Lac.:			119784M	3.7%	4465	F.

A "Don" daughter out of a 640 lb. daughter of Sir Pansy Beets Ormsby Burke (SMP).

This close bred calf can be a terrific breeding bull. In fact, if it were not that he would tie in too closely for us, we would be retaining him here.

A "power-packed" pedigree combining the blood that is working for us!

Harvey A. Nelson & Sons **Gray View Farms** **Union Grove, Wisconsin**

They twisted my arm — —

And Look What They Got for the — —

1st ANNUAL TRI-STATE HOLSTEIN SALE

MONDAY, OCTOBER 19

West Salem Sale Pavilion — West Salem, Wis.

— THEIR SIRE —

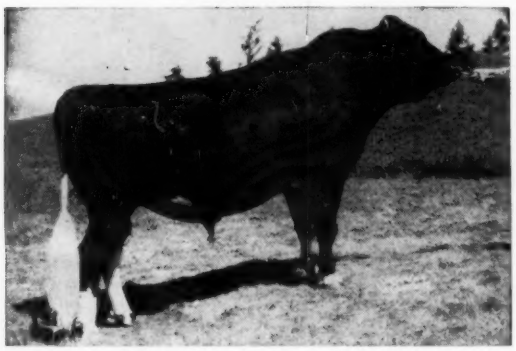

CARNATION PROFILE (VG-GM)
The "Nationally known, nationally popular Carnation Sire of the Day." His 17 HIR daughters average 14104 3.93% 555, an increase of 624 M .21% 53F. 17 Classified daughters average 83.1.

FULL SISTERS by "PROFILE" (GM)

JONESWAY PROFILE LYDEL - Born 7-29-'58

JONESWAY PROFILE LYDA - Born 7-31-'59

Their dam is Jonesway M B Lydianne 4124784 (GP) with 13,699 lbs. milk and 453 lbs. fat at 2y, and fresh again in 12 months. She is by a son of Wisconsin Masterpiece (EX-GM) and out of a VG 631-lb. 2X granddaughter of Wis Ideal (EX-GM). Next dam has 101,797 lbs. milk in 8 lactations.

JONES FARM • Bangor, Wis.

FLOYD JONES, Owner

Visitors welcome - located 9 mi. east of West Salem

Our Thanks to All Pa. State Sale Consignors and People We Contacted for Their Cooperation

As a Result 70 of The Cream of Pennsylvania's Herds Sell at Harrisburg, Pa., Oct. 15

J. O. Canby and I traveled all through Pennsylvania selecting honest cattle for this sale with HEAVY STRESS ON DAIRY CHARACTER AND MILK WHEN YOU WANT IT. It was a wonderful experience and we got 70 head of the kind we were looking for. We feel it will be possible for buyers to select any number of foundation females — this sale will be worth traveling a long way for!

WATCH OUR FUTURE ADVERTISING FOR OUR CANANDAIGUA CLASSIC CONSIGNMENT

It will be headed by a son of an 840-lb. dam. His sire, Marshline Pabst Dean Walker (89-VG-SMP), our former sire whose 39 dtrs. have 60 recs. averaging 14.497 3.77% 547, an increase of 730 M .07% and 38 F across the board, HIR.

The female will probably be one of Walker's prize winning milking daughters.

Marshline Pabst Dean Walker's Winnings at The Pa. B & W Show.
MAPOVAL U. L. COMBINE
1st prize 2-year-old in milk and 3rd best udder
MAPOVAL FRANCY T
4th 3-year-old cow
MAPOVAL SALLY D
3rd 4-year-old cow
FIRST SR. GET OF SIRE
We also had FIRST DAIRY HERD, FIRST BEST 3 FEMALES, 2nd prize 4-year-old on **MAPOVAL DASH SPOT** — by Mapoval Peacock — and several members of the winning N. E. Pa. District Herd.

We have just three sons of Walker left - one a calf and two yearlings. There won't be many more available!

We have some beautiful young sons of our Skokie Famous Mister—better get them while they are young—there are some honeys!

DAM OF SKOKIE FAMOUS MISTER

POND GATE FAMOUS BELLE (EX)
10½y 365d 3X 28,062 3.7% 1031
This picture taken recently at the completion of this outstanding record.

Our Highest Record "Lieutenant" Daughter

Goes to the Indiana State Sale — Oct. 21

Culver Lieu Ivy Enid (GP)

Her Production (2X - HIR)

2y 4m	348d	2X	15699	3.8	603
3y 6m	329d	2X	15181	3.9	587
4y 8m	365d	2X	18093	3.8	683

(subject approval)
Full sister making over 600 at 2y, 2X.

Her Dam:
CULVER IVY DEAN MARTHA (GP)

6y 5m	346d	2X	17297	4.0	686
5y 4m	308d	2X	15317	4.0	609

Four others over 500 lbs., 2X.
Lifetime: 101,433 3.9% 3910

Bred Jan. 24, 1959 to Oak Dell Gomar Dictator, son of Hickory Creek Gomar (EX-All-American) and Culver Dictator Eden Hope (EX, twice Jr. All-American) with 750 lbs. fat on 2X. His full sister making over 50 lbs. a day on 2X as a 2-yr-old.

Her Sire:
CRESCENT BEAUTY LIEUTENANT (GP)
Silver Medal Type
6 H T dtrs. from 600 to 683 fat, 2X.
11 H T dtrs. from 500 to 596 fat, 2X.
Sire, Jr. All-Amer. 2-yr-old, 1956.
1st Jr. Get, Indiana State Fair, 1958

"ENID" will be reclassified on October 2nd and could easily go Very Good. She has the type, production and inheritance to be a top brood cow. BUY HER if you like the good ones. She can go anywhere!

Four "DICTATOR" daughters are consigned to this sale. Classified 89, 85, 85 and 83. Buy them at Marion, Indiana, Wednesday, October 21.

JOHN A. NEWMAN & SONS ● CULVER, INDIANA

Accredited - Certified - Vaccinated - Analyzed

SVF PEGGY VAR BURKE JO (VG-87)

4y	365d	2X	20,108M	3.9%	788F
2y	365d	2X	15,237M	3.6%	553F
3y	320d	2X	13,283M	3.7%	486F

2nd 4-yr-old, N. J. State B & W, 1957. Member 2nd Produce N. J. B & W, '57 and '58.

The Dam of Our Next Herd Sire

Outstanding In Our Herd

Peggy, the dam of **SVF Dusty Helen Golden Tidy,** whose picture pedigree appeared in the recent Herd Sire Issue, is a daughter of Rocky Hill Mont Burke Jo (VG-GM), full brother to the 4 times All-American Dusty Jo "EX." across the board, with 895 of fat. Peggy's dam is linebred to Lochinvar 3rd (VG). His 57 daughters average 15,659M 3.99% 625 F. with 17 over 100,000 lbs. milk.

Peggy's son has 44 females in our herd that are closely related to him, and he is a grandson of the great Brigeen Golden Foremost on his sire's side.

Peggy is due to freshen this month to Eglantiers R A Dutchland, the Gold Medal sire we sold to COBA and who recently died. His 34 daughters ave. 14,113M 3.78 534F with records of 920 and 820 and eight over 700f. He has 9 "VG," 28 "GP" and 7 "G." If her calf is a bull we will sell one-half interest or full interest.

A PROGRESSIVE BREEDERS REGISTRY HERD—In the past 5 years our herd average has risen from 13,765M 3.8% 524F with 65 head to 15,074M 3.9% 588F with 77 head. Our Type—2 "EX", 24 "VG", 43 "GP" & 4 "G", ave. score 83.1 on 77 head on June 6, 1959.

SUNNY VALE FARMS

R D 1, LaFayette, New Jersey

ARTHUR GOEDEKE Manager — **FRANK J & ROSELYN INGANAMORT** Owners — **W. HANSEN** Herdsman

MICHIGAN (from page 53)

Mellody Farms; 3. Hawthorn Polaris 1312253, Hawthorn-Mellody Farms; 4. Wolverine Reflection Sovereign 1326-847, C. B. Smith; 5. Lange Charity Dean Lad 1305666, J. Kermit Carey, Flint, Mich.

Two Year-Old Bull (6)
1. Rosafe Pearl Hamilcar 1326250, Hawthorn-Mellody Farms; 2. Mardic Roburke Fobes 1301486, Ruth & G. Van Markenstein, Comstock Park, Mich.; 3. Hawthorn Return Burke Fobes 1293525, Hawthorn-Mellody Farms; 4. Bond Haven Centurion Citation 131211 (CHB), Ralph Piepkow, Springport, Mich.; 5. Rippling Acres Car-Dem Dell 1301765, Hutch Farms, Rochester, Mich.; 6. Wolverine Diamond Jim 1299963, C. B. Smith.

Three Year-Old Bull (1)
1. Wolverine Ben-Roo Diamond 1219-218, C. B. Smith & Michigan ABC.

Senior & Grand Champion
Rosafe Pearl Hamilcar 1326250, Hawthorn-Mellody.

Reserve Grand Champion
Wolverine Ben-Roo Diamond 1219-218, C. B. Smith & M.A.B.C.

Junior Champion Bull
Hawthorn Pearly King 1331697, Hawthorn-Mellody Farms.

Heifer Calf (24)
1. Wolverine Diamond J. Lou 4665820, C. B. Smith; 2. Green Meadow Fashion Lassie 4743403, Green Meadow Farms; 3. Tagalong Billie Burke 4856253, Elmwood Farms; 4. Wolverine Ben-Roo Segis 4682235, C. B. Smith; 5. Skokie Marie Girl 4767634, Elmwood Farms; 6. OAS Hickory Creek Twilight 4802-450, Nancy R. Smith, Williamston, Mich.; 7. Green Meadow Best Pansy 4775291, Green Meadow Farms; 8. Miss Hickory Creek Pat 4624401, Charles J. Rogers, Plymouth; 9. Emily Snow Ball Princess 4623171, Helen L. Miller, Williamston; 10. Ormsby Hutch Sir Empress 4851657, Wm. Hutchins, Rochester.

Junior Yearling Heifer (19)
1. Naches Madcap Julia 4581461, Elmwood Farms; 2. Village Acres Whitie O'Burke 4580692, Judy Reisbig, Ionia, Mich.; 3. Skokie Hillside Girl 4574587, Elmwood Farms; 4. Skokie X Vera Miss 4593635, Elmwood Farms; 5. Clareste Corn Katie 4655385, C. B. Smith; 6. Green Meadow Topsy Starmist 458-4503, Green Meadow Farms; 7. For-Mar Repeat Lorrie 4635321, Nancy R. Smith; 8. Green Meadow Topsy Jannie 4680005, Green Meadow Farms; 9. Piepkow Creston Snowy 4858555, Ralph Piepkow; 10. Green Meadow Topsy Nelly 4604901, Green Meadow Farms.

Senior Yearling Heifer (16)
1. Green Meadow Stella Favor 444-6526, Green Meadow Farms; 2. Budd Farm Miss Oaks 4504752, Jack R. Budd, Belleville, Mich.; 3. Skokie Vera Girl 4486802, Elmwood Farms; 4. Skokie Georgia Girl 486801, Elmwood Farms; 5. Munger Aaggie Var Eugene Gwizdala; 6. Wolverine Fond Pauline 4475566, C. B. Smith; 7. Greenhoe Acres Fobes Princess 4444361, Francis Greenhoe, Carson City, Mich.; 8. Rugby Dun. Queen 4615447, William L. Miller, Ionia; 9. Village Acres Jane O'Burke 4598772, William Reisbig; 10. Green Meadow Tidy Lue 4558287, Green Meadow Farms.

Junior Champion Female
Naches Madcap Julia 4581461, Elmwood Farms.

Junior Get of Sire
1. Get of Skokie Glamour Boy 1282-185, Elmwood Farms; 2. Get of Carnation Flashy Topper 1279646, Green Meadow Farms; 3. Get of Rose Brook Raven Lad 1291090, C. B. Smith; 4. Get of Burtondale Pluto Senator 1156800, J. Kermit Carey; 5. Get of Green Meadow Nobility 1273696, Ralph Piepkow.

Aged Cow (23)
1. Bertha Rag Apple Dewdrop 433-6349, C. B. Smith; 2. Whirlhill Apollo Lisa 3642623, Green Meadow Farms; 3. Dicmere Ormsby Comet 3198845, Elmwood Farms; 4. Creekdale Peerless Aaggie 2949599, Hawthorn-Mellody Farms; 5. Edgeridge Romar Jane 369-3844, Loren A. Littlefield, Vicksburg; 6. Green Meadow Rag Apple Olga 3925891, Green Meadow Farms; 7. Plain View Cora Jewel 2724579, Elmwood Farms; 8. Nan-Jan Jule Konigen 380-6066, Nancy R. Smith; 9. Rocklawn Re-Echo 4641485, Charles J. Rogers; 10. Woodside Martha Burke 3438963, Ralph Piepkow.

Four-Year-Old Cow (13)
1. Crestmere Billie Burke 398696, Elmwood Farms; 2. Whirlhill Apollo Roxann 4334112, Green Meadow Farms; 3. Shanghigh Var Rag Apple Doe 393-1829, Hawthorn-Mellody Farms; 4. Bertha Sovereign Fayne 4428015, C. B. Smith; 5. Ringdale Willowdale May 4178812, Elmwood Farms; 6. Mapledale Prince Fobes Julie 4048459, Nancy R. Smith; 7. Valerie Ace Sunny Lane 4711-610, C. B. Smith; 8. Mar-Bo-Dot Burke Pabst Susette 4168391, J. Kermit Carey; 9. Twin Maples Mont Ormsby 3993827, Patricia Ann Covert, Mason, Mich.; 10. Lakefield Ideal Rose 3888936, Hutch Farms.

Three-Year-Old Heifer (20)
1. Whirlhill Apollo Nanette 4227776, Green Meadow Farms; 2. Kiehland Fobes Diane 4286378, C. B. Smith; 3. Nona Dewdrop Eunice 4108547, Nancy R. Smith; 4. Wonderful Rocket 4843290, Green Meadow Farms; 5. Greenden Rocket 4600674, Green Meadow Farms; 6. Wil Ru Lady Gift 4104533, Bruce Dansby, Williamston, Mich.; 7. Polly Hardy Posch Ormsby 4359704, Hutch Farms; 8. Nereid De Kol Dotty 460-7940, Elmwood Farms; 9. Kiehland Fobes Denise 4286377, C. B. Smith; 10. Twin Maples Piebe XX Lucky 4124006, Mahlon Covert.

Two-Year-Old Heifer (15)
1. Hopeful Rocket 4718463, Green Meadow Farms; 2. Hawkherst R Re-

(Please turn to page 73)

"You Won't If You Don't —

Don't expect to breed many good cows if you don't breed by analysis. Of the 1954 heifer calf crop, 85% of those born from matings contrary to "Round" and "Sharp" analysis, are now gone out of the herd—dead or sold!

You May If You Do"

Tests show a very high percent of the "VG" 600-lb. cows result from proper matings according to "Round" and "Sharp." If you do breed by analysis, you can breed a real herd, plus good surplus cows to sell.

AND all cows consigned from aAa analyzed farmer breeder herds to the Rockford Quality Classic, September 1, 1959, averaged $732.

aAa

Animal Analysis Associates

WILLIS H. ARMBRUST
P. O. Box 91
Millard, Neb.

* LEO R. BLANDING
33 Western Ave.
Brattleboro, Vt.

ROBERT J. CHAUVIN, JR.
P. O. Box 356
Gonzales, La.

* ROSS H. HACKER
Lone Chestnut Farm
Brillion, Wis.

LYLE HOHENSTEIN
Fohon Holstein Farm
Vernon Center, Minn.

ARTHUR JENSEN
Olathe View Dairy
Olathe, Kansas

* ELMER LIBBY
49 Linden St.
No. Attleboro, Mass.

L. H. McDANIEL
P. O. Box 1030
Turlock, Calif.

* ROGER PETERS
R. 2, Box 252
Ft. Atkinson, Wis.

* GEORGE W. REED
Box 41
Lewes, Del.

W. A. WEEKS
204 Hunter Ave.
Rockford, Ill.

*** Leo Blanding serves all New England states.**
Ross Hacker serves north east Wisconsin.
Elmer Libby serves New York, Michigan, Indiana.
Roger Peters serves southeast Wisconsin.
George Reed serves New Jersey, Penna., Ohio, Maryland.

aAa Trade Mark Registered U. S. Patent Office 639116

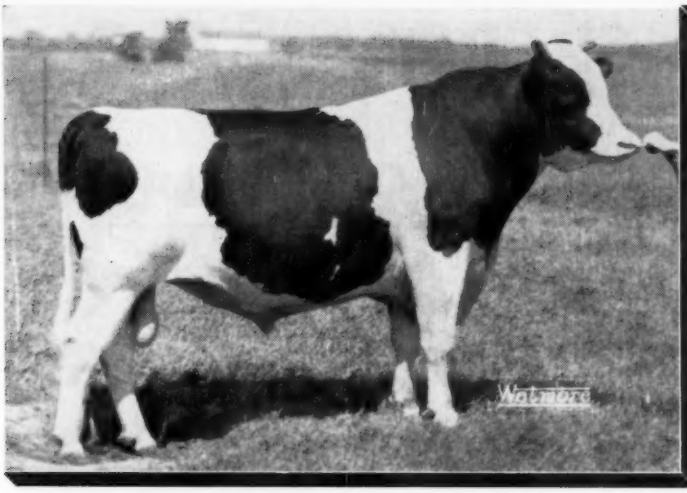

Excellent
AT 3 YRS.-2 MTHS.

Vigo Roburke Elvis

Born July 2, 1956

His sire, both grandsires and 3 of his great-grandsires are all Gold Medal.

Sired by:

Pabst Sir Roburke Rag Apple (EX-GM)

Below, his dam and granddam

— HIS DAM —

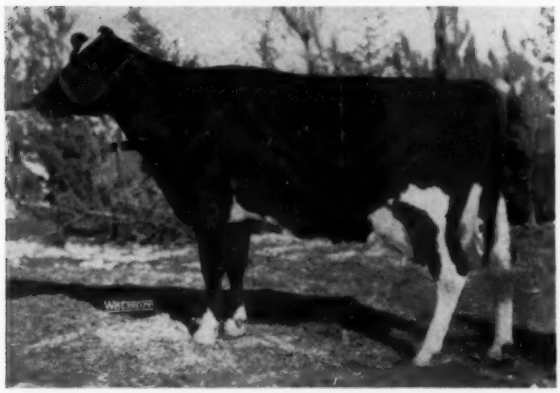

VIGO COMAL ELDIE "VERY GOOD" WITH 1st CALF

1st Dry 2 year old, 1956 Convention B & W Show

2y	2X	365d	16,290 M	4.3%	703 F	HIR
3y	2X	365d	16,865 M	4.4%	740 F	HIR

Her sire: Pabst Sir Comet Oliver (VG-GM) (son of Comet)
Her dam: Eldlie Lady N J (right)

— HIS GRANDDAM —

ELDLIE LADY N J "VERY GOOD" (89)

8y6m	2X	365d	24100 M	4.2%	1003 F	HIR
7y4m	2X	357d	23135 M	4.2%	966 F	HIR
4y5m	2X	365d	24187 M	3.9%	937 F	HIR

Others of 856 and 736 with another high record in progress. Over 135,000 lbs. in 6½ lactations. Her dam, **Gold Medal.**

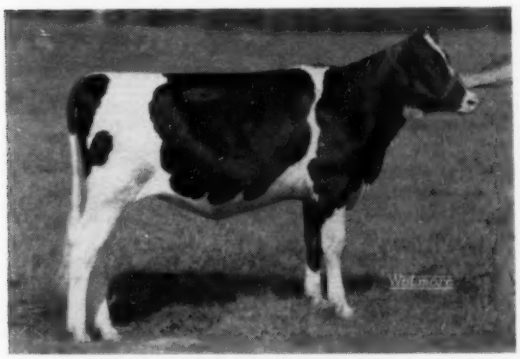

VIGO ROBURKE LEODA

Blue Ribbon Senior heifer calf at Jefferson County (Wis.) Jr. fair. 2nd at Wisconsin State Jr. fair. Her dam, Vigo Leoda **VG-88-1st calf.**

TWO SAMPLES OF THE TYPE HE IS SIRING

VIGO VITALITY

1st Senior bull calf and Grand Champion at Dodge County (Wis.) fair. Being retained as herd sire, his dam the 93-Excellent Hengervale cow.

Only one young son of Vigo Roburke Elvis available at present. **He is from a 604 lb. 2-year-old, the next dam has 739** lbs. at 2 years. Send for pedigree.

VIGO FARMS

Elsmer F. Berg & Son Brownsville, Wis.

With our recent re-classification there are now - 10 "EX," 30 "VG" (four at 89, seven at 88) and 18 "GP" with none lower. An average score of 86.1 on 58 head.

COMPLETE DISPERSAL SALE —

SHANGHIGH EXEC DOUBLE BUD (EX-SMT)
One of the great sires in Ohio (in the COBA stud) has 15 dtrs. and two sons in the herd and is the service sire for many cows.

92 HEAD

AT
11 A. M.
SATURDAY

Oct. 24

AT

Williamsfield

(Ashtabula County) **Ohio**

LOCATION: On state road, 1 mi. nor. of U. S. 322 at W. Williamsfield or 4 miles south of U. S. 6 at West Andover. Is 5 miles SW of Andover, 28 miles from Ashtabula, 28 from Turnpike Interchange at Warren. Hotel and Motel accommodations at Andover, Ashtabula and Warren.

A NUMBER OF HEIFER CALVES THAT ARE GOOD PROSPECTS FOR 4-H AND FFA PROJECTS, MOST OF THEM DAUGHTERS OF "DOUBLE BUD." SEVERAL BULL CALVES FROM COWS WITH PRODUCTION RECORDS. ONE YEARLING SON OF "DOUBLE BUD" FROM A VG 774-LB. DAM AND HE IS A SHOW PROSPECT.

THE MADISON HUMPHREY

HERD WITH 55 COWS

AND BRED HEIFERS

MOST EITHER FRESH OR DUE SOON . . . UNDOUBTEDLY THE BEST HERD WE EVER HAD . . . ESPECIALLY STRONG IN RUMPS AND UDDERS . . . STOP AND SEE THEM.

Popular Bloodlines

Most of them sired by COBA or NOBA bulls of Dunloggin and Burke breeding. Farfields Excellency, Pabst Signal, Raven Burke Ideal, Bill Bess Burke. **20 yearling heifers** ready to breed by "Double Bud," Raven Burke Ideal, Gray View Pansy Pilot, Woodstream Pabst Dunloggin and Pabst Burke Dell.

Pabst Roburke Duke and "Double Bud" are main herd sires.

HERD IS CLASSIFIED — ratings will be found in catalog at ringside.

Producing Cows

DHIA AVERAGE FOR PAST YEAR (26 of the 48, first calf heifers, WAS **12,084 M 3.72% 450 F.** This mostly on a grass farming program with grain feeding at a minimum. Cows up to 22,040 milk, 2-year-olds up to 13,309.

CERTIFIED BANG'S FREE HERD. Also 30-day test and T. B. Accredited. Calfhood Vaccinated.

AUCTIONEERS — JERRY HALL, AND RAY AUSTIN
MARTTI UKKONEN in the ring

PEDIGREES — JOHN FENSTERMAKER

M. J. Humphrey & Son — Williamsfield, Ohio

P. S. This 220-acre farm, well drained rolling gravelly loam, in high state of fertility, excellent buildings, for sale at private treaty.

It's Worth Waiting For . . .

Logwood - Pond View Type & Production Sale

at the "Old" Logwood Farm — Reisterstown, Maryland — November 14

— ADVANCE INFORMATION —

MEMBER OF THIS NOMINATED "GET" SELLS

GET OF POND GATE MISTER (VG-GM)
Nominated for All-American, 1958. Selling is LOGWOOD MISTRESS SWEET ELSIE (GP-2y) who is second from left in above view. She has . . .

2-9	311	2X	14,086	3.6	510

Now finishing a good 3-yr-old record and she will be fresh before the sale. Two of her dam's records:

7-8	293	2X	16,051	3.9	627
8-9	303	2X	17,251	3.6	628

Show son (Nom. for All-Can.) of Fond Hope from a 907-lb. 2X "VG" dam — next dam 719 fat 2X former Canadian Champ. His full brother was All-Canadian. He has 10 daughters and sons selling.

Ten Offspring Selling

SPRUCELEIGH FOND HOPE COLONEL (VG)

6 Dtrs. & a Son of Pond Gate Mister

Very Good - Gold Medal son of Pond Gate Famous Missie (996-lb. G M Dam). He is highly proven and sold for $10,000.

13 by Logwood Mister Fobes Again

By Pond Gate Mister (VG-GM) and from the "EX" Res. All-American Aged Cow, Prosperity Hill Sesame Fobes, with up to 972.6 fat 4½y. More about his daughters (up to 751 fat at 3y) next time.

Selling from Logwood and Pond View - -

High Record Young Bulls
High Record Young Cows
Beautiful Bred Heifers
Selected Heifer Calves

Both Logwood and Pond View are Classified, Accredited, Certified, Calfhood Vaccinated. SEE NEXT ISSUE FOR ROUND-UP OF FACTS. Many of the animals selling have distinguished show records.

Her ABC Son Selling

VALDESSA PIEBE FOBES
Dtr. of famous "Korndyke" sire with a great show record including 1st 4-yr-old at Md. State Fair and other excellent shows. Her records . . .

10-2	365	2X	23,859	milk	939 fat
7-10	340	2X	18,780	milk	708 fat
5-11	363	2X	21,490	milk	833 fat
4-8	365	2X	21,060	milk	828 fat

2 sons in service at Pond View

Her Son Selling

LOGWOOD MISTRESS SUE (GP)
3-0 322 2X 17,091 3.6 607 HT
4-0 Good record in progress.
6th 3-yr-old, Natl. Dairy Show, 1958
7th 3-yr-old, Int. Dairy Show, 1958
A Pond Gate Mister (VG-GM) daughter

Md. Pond View Reflection Born May 4, 1958

This outstanding young bull is by ABC REFLECTION SOVEREIGN (EX-EXTRA) and out of the great cow pictured at left. A twin, his brother is being retained for use at Pond View and Logwood.

First at Md. State Fair

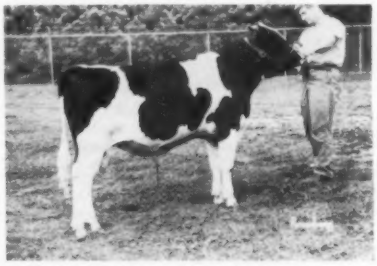

LOGWOOD COL. STEWARD, b. 9-10-58
1st Bull Calf, Md. State Fair, 1959 and other winnings. By Spruceleigh Fond Hope Colonel (VG) and from "Sue" pictured left.

Some of the Females

1. Daughters of both ROSAFE ZENITH and ROSAFE TRUSTEE (high record sons of A B C REFLECTION SOVEREIGN.
2. Outstanding bred heifer by Zenith and from a 648-lb. "VG-87" 2-yr-old dam.
3. Fresh 2-yr-old daughter of Trustee from a dam with 756, 703, 691 and 682 fat on 2X — her heifer calf sells with her.
4. April 1958 heifer out of MOLLIE FOBES SEGIS ORMSBY who has . . . 7-6 365 2X 24,049 milk 1246 fat

Many, many more from high record dams and by these exceptionally well bred sires.

Credit arrangements for easy payment are available. See either owner prior to November 1st.

See October 24 WORLD for final details

POND VIEW FARM
ALLIE MESSER, Owner
Gaithersburg, Maryland

A. DOTY REMSBURG
Sale Manager
Jefferson, Maryland

LOGWOOD FARMS
H. B. MILLHAUSER, Owner
Reisterstown, Maryland

COUNCIL ROCK WORTHY
ARISTOCRAT
Excellent - Gold Medal

Sires In The CO

Are Siring The Show

Some Positive

"Aristocrats" At The New York State Fair

1ST PRIZE DRY COW

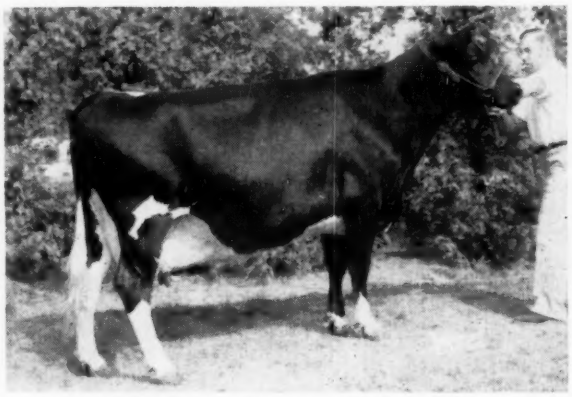

MONCONY ARISTOCRAT NATALIE
1st Prize Dry Cow
Owned and exhibited by Freebaer Farms, Fort Plain, N. Y.

1ST PRIZE SENIOR YEARLING

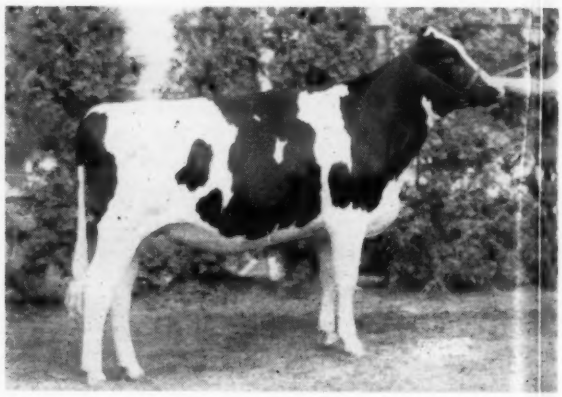

CORNELL ARISTOCRAT CLAUDINA
1st Prize Sr. Yrlg. Heifer.
Bred and exhibited by Cornell University, Ithaca, N. Y.

1st Prize Junior Get of Sire

JR. GET OF COUNCIL ROCK WORTHY ARISTOCRAT (EX-GM)
Bred and exhibited by Cornell University, Ithaca, N. Y.

FROGMORE ROYAL LANCER (EX) sired the 1st prize bull calf (in a class of 30) and the 2nd prize senior heifer calf (in a class of 59) at the New York State Fair.

PRICES FOR FROZEN SEMEN

1 to 29 ampules — $7.50 each. 30 or ampules $5 each (except Council Rock Worthy Aristocrat). Aristocrat is $7.50 per ampule in any amount. Any combination of sires may be requested. Prices F.O.B. Columbus, Ohio.

Write, Phone or Wire Us For Frozen Semen Shipment or further Information. Picture pedigrees on our sires sent on request. Get in touch with us right away.

COBA

PHONE Trinity

CENTRAL OHIO BREEDING ASS'N., 1224 ALTON-DARBY RD., COLUMB

e COBA Program

Show Type You Want

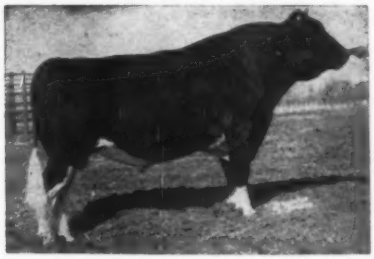

WEEJOE GRACIOUS WINTORIAS
(VG-89-GM)

itive Proof Below

"Weejoes" At Ohio And Maryland

1ST PRODUCE AT MARYLAND

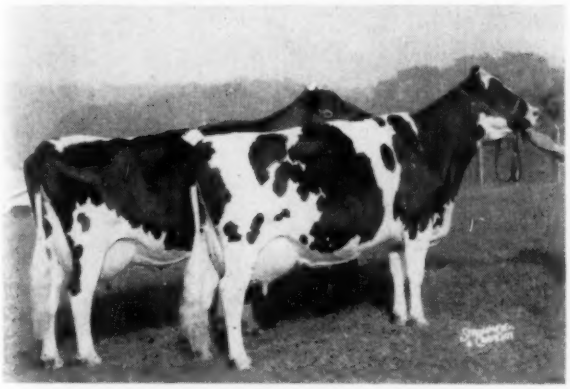

PRODUCE OF ROLLING KNOLL MISTRESS BESSIE
Both daughters of Weejoe bred and exhibited by Ralph and Grover Walker, Gaithersburg, Md.

1ST GET OF SIRE AT MARYLAND

GET OF WEEJOE GRACIOUS WINTORIAS (VG-GM)
Bred and exhibited by Ralph and Grover Walker, Gaithersburg, Md.

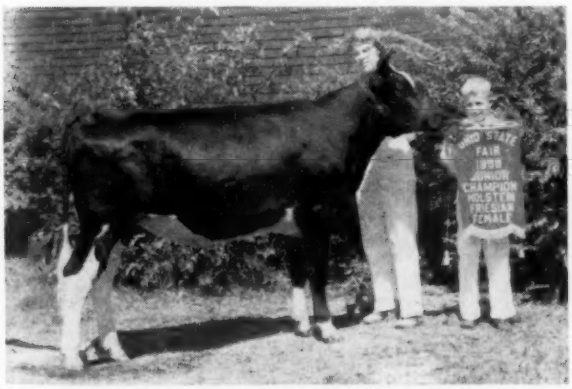

1st Jr. Yearling & Jr. Champion
Ohio State Fair

MOSETT GRACIOUS PEGGY
Daughter of Weejoe exhibited by Jimmie Garrett, Mt. Sterling, Ohio.

PLEASE NOTE: Weejoe died in August and there isn't any of his semen available, however we do have semen from his "VG-GM" son ROLLING KNOLL GOLDEN STROKE. He is following in his sire's footsteps!

SELECT SIRES

PHONE Trinity 8-5333

ARBY RD., COLUMBUS 4, OHIO

PRICES FOR FROZEN SEMEN

1 to 29 ampules — $7.50 each. 30 or more ampules $5 each (except Council Rock Worthy Aristocrat). Aristocrat is $7.50 per ampule in any amount. Any combination of sires may be requested. Prices F.O.B. Columbus, Ohio.

Write, Phone or Wire Us For Frozen Semen Shipment or further Information. Picture pedigrees on our sires sent on request. Get in touch with us right away.

There's PRODUCTION PRODUCTION PRODUCTION in 19th Oneida Co. (N.Y.) Holstein Club Sale

Tuesday, October 20 — Paris Hill, New York

On Route 12, just south of Utica, N. Y. Sale at 12 Noon.

53 — Registered Holsteins — 53

49 FEMALES - Mostly Young Cows or Bred Heifers, Fresh or Close

4 BULLS - Good Type - Good Pedigrees

All tests up to date - all usual health precautions - nearly all eligible to go anywhere.

MILES B. MARSHALL Made All Selections From Oneida County's Many Top Herds

PRODUCTION

★ Nearly all have high record dams - including 760 and 740 F, 2X - 671, 670, 665, 629, 601 F - Many over 500 F.

★ Milking Animals Selling have fine records - Some over 500 F.

SAMPLE OF KIND SELLING —

A lovely group of heifers from Idwal Robert's herd. All are from good record dams and all from dams classified either VG or GP. They each write a top pedigree. Bred to an 843-lb. Pabst Reburke Duke son

PARIS BOSS ELMCROFT

Bred heifer from dam with consecutive 2X 305d records of 604, 665, 588 and 585 fat, 3.9 to 4.1% test. All good Greenaway-Rag Apple breeding.

PARIS ORMSBY BELWAYNE

Bred heifer by Pabst King Belwayne; GP dam has 742, 4.5%; 694 4.7%; and 655, 4.4%, all 2X.

ECKELDALE CHIEFTAIN

3y 365d 2X 15,204 3.8% 566

Dam has 438, 516 and 507 at 2, 3 and 4 years. Bred for sale time to an 889-lb. son of Lyon Brook Wallie Queen (EX).

— TOP COW SELLING —

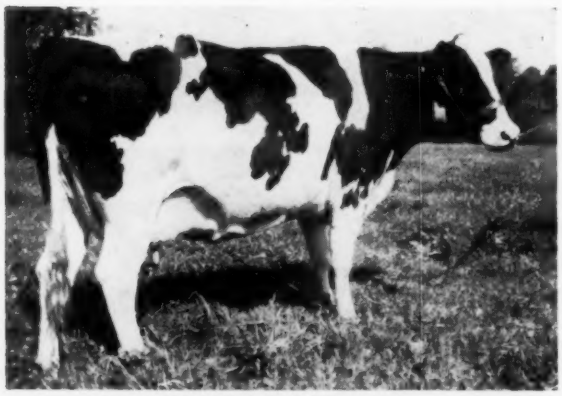

MODEL ABEGWEIT VAR

First prize, 1959 Oneida Co. NYABC Show.

4-2 325d 2X 12,430 4.5% 562

Also 470 and 476 fat at 3-2 and 2-2.

Dam has 592 and 520 fat 2X.

She is by Poestenkill Abegweit Faforit. Due sale time to Council Rock Worthy Aristocrat. —Burns Bros.

THE BULLS - High quality . . . service age . . . by REFLECTOR, HARDEN FARMS EMBLEM AND ARISTOCRAT.

This Magnificent "Dean" Dtr. Sells

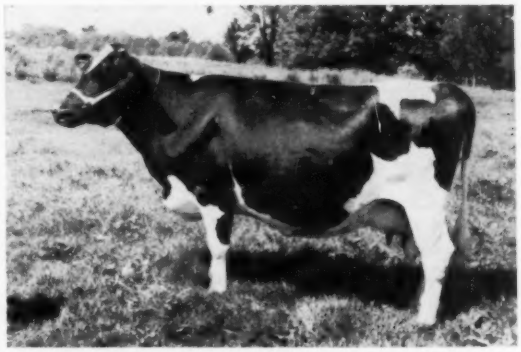

GRENHOLM DEAN FOBES ORMSBY (84-GP)

2-2 365d 2X 11,540 milk 408 fat

5-1 365d 2X 16,840 milk 665 fat

By Sir Bess Ormsby Fobes Dean (GM) from a beautiful cow of all Oswego River breeding. Bred Dec. 31, 1959 to Pabst Reburke Duke (GM). —C. C. Collins and Sons

MAY COLANTHUS DEEN WOODSIDE

Her maternal sister has:

5y 305 2X 19,570 m. 723 f.

Her dam has:

11y 365d 2X 21,200 m. 760 f.

COUNCIL ROCK LUCY ROCKETTE

Beautiful 1st-calf heifer by the "EX" Rocket sire and from a 548-lb. 2X, 4y dam. Bred to Council Rock Ideal — Bonheur's son by Wis Ideal.

ROCKET SUMMIT CREST MARY LOU

Due with first calf to ARISTOCRAT. Her dam has a great breeding record with consecutive 2X records of 481, 453, 506, 553 and 598 fat — 290 to 305 days.

THREE FROM A GOOD HERD

One has 3 2X records from 506 to 546 fat, dam VG with over 100,000 milk; also a beautiful uddered 3-year-old.

BURNSLAN BOA DEAN TONIA

3-0 305d 2X 11,421 3.9% 444

Dam with 554 and 587 2X in short lacts. (bred right back). Bred Jan. 6 to Clyde Hill Master King Fobes.

PAB-SON SOVEREIGN LOU

Due with 2nd calf to ARISTOCRAT. Her dam has 640 and 671, 2X, 305d. Lou's maternal sister has records of 505, 553, 589 and 615 fat.

KATHY GOLDEN DEEN WOODSIDE

By Harden Farms Deen Dandy and from dam with consecutive 305d 2X records of 602, 622, 629 and 628 fat.

Oneida County Holstein Club

HUGH JONES, Sale Chmn., Remsen, N. Y.

R. AUSTIN BACKUS, INC.
Sales Managers & Auctioneers
Mexico (Phone 7-7231) N. Y.

THE ALL-CANADIAN SALE

All-Canadian Holstein Sale

AT THE
HAYS SALES ARENA
TRAFALGAR, ONTARIO

MONDAY – OCT. 19th

63 Head of Canada's Best!

4 Males – 59 Females

Four Outstanding Young Herd Sire Prospects!

Two by Rosafe Signet (EX) - One by "Centurion" - One by Romandale Dividend

BY "SIGNET"

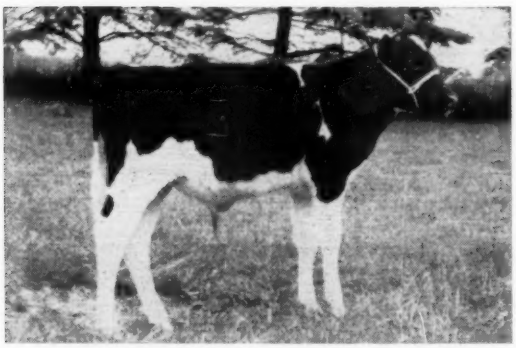

GLENAFTON RAG APPLE GENTRY (Sells)
Son of Rosafe Signet born April 11, 1959. His 7 nearest dams (4 EX and 2 VG) ave.: 20,799 M 4.31% 897 F His dam Glenafton Nettie H. Patsy (GP at 2y) has at 2y 364d 2X 16,681 3.95% 659—an Hon. List Rec., 1958. Next dam Holly Patsy (VG), twice over 1000-lb. dam of $5200 and $4200 sons at '58 and '59 U. S. Nat'l. Convention Sales. Third dam 3-Star Montvic Hiemke R A Patsy (EX). — Glenafton Farms.

TAKE YOUR CHOICE — Of Roy Ormiston's Twin Sons of "Signet" from the Excellent WINDYLEA NANCY LOU —

Their Dam:
WINDYLEA NANCY LOU (EX)
Made 21070 M 3.7% 777 F at 7y and now milking over 100 lbs. a day on 2X. Grand Champion Ottawa Winter Fair, 1955. $5,000 in 1959 National Sale.

Dam's Dam:
LADY BURKE MERCENA LULU (EX)
Many times a Grand Champion. A 3-Star Brood Cow with two 100,000-lb. daughters and an Excellent 100,000-lb. maternal sister.

Their Sire:
ROSAFE SIGNET (EX)
All-Canadian Aged Bull, 1958. Son of Glenvue Nettie Jemima (EX), 5-Star Brood Cow, All-Canadian, with 197,453 lbs. milk in 11 lactations.

The 3 nearest dams and sires of these twins are all Excellent. We refer you to pages 12 and 13 of the Sept. 26 WORLD for further details and pictures.

BY ROMANDALE DIVIDEND

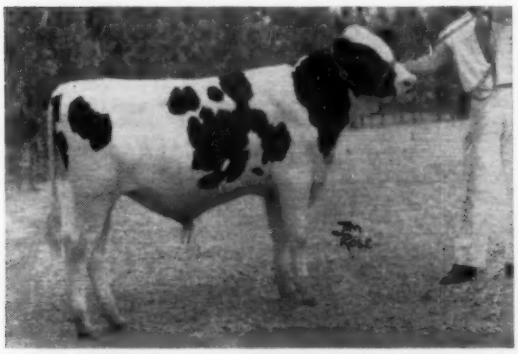

PUCCINI DIVIDEND FAUSTO (Sells)
Son of Romandale Dividend born Jan. 3, 1959. His 7 nearest dams ave. 20,248 M 3.73% 756 F. His dam VG with 752 F at 6y in 304d and in lact. in progress has 18,567 M 3.9% in 1st 208 days. Promising between 22-23,000 M. 2nd dam by Highcroft, Very Good with 758 F 4.03% on 2X. — Torello Puccini.

BY "CENTURION"

BOND HAVEN CENTURION CRUSADER 269277
Injury to the original Bond Haven consignment brings this even stronger substitute entry. Born Feb. 26, 1959. A top individual Centurion son they were holding to show. Dam 907 fat and 22358 lbs. of 4% milk, classified VG, 123,428 lifetime. She is by Rowsdale Rag Apple Sovereign (EX) and from a 726-lb. 2-yr-old Marksman dtr. Dam has two VG full sisters.

HAYS FARMS LIMITED

Box 490 Oakville, Ontario Tel. Victor 5-5711

All-Canadian Holstein Sale

59 SELECTED FOUNDATION FEMALES

ACCREDITED LISTED VACCINATED

Ready for Shipment to Any State or Country within 24 Hours!

11 FROM "EXCELLENT" DAMS **24 FROM "VERY GOOD" DAMS**

28 FROM DAMS WITH 4% RECORDS **16 FROM DAMS WITH 70,000 to 152,000 LBS.**

(ALL PICTURED ANIMALS SELLING)

GLENLOCKIE CLAIRE LOCHINVAR (EX)
An "Excellent" mature cow due with her 4th calf a month after the sale. Top record 633 at 4y, 2X and topping that this lactation. Dam Excellent, 603 fat. Next dam VG, 584 fat, 2X. VG maternal sister sold for $1600 in 1958 All-Canadian Sale. **Clarence T. Brownlee & Son, Shawville, Que.**

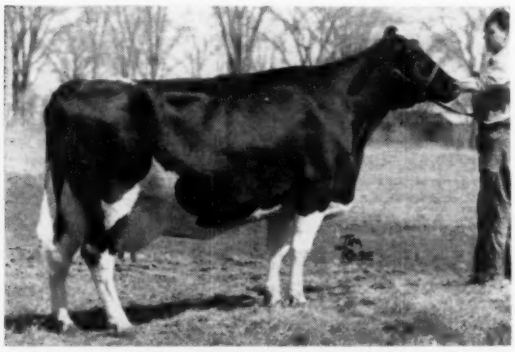

SUNUP FOND BABS (EX)
4y 2X 365d 15250 4.12 620
Has 11,642 M 3.7% in first 165d of current lact. Her VG dam has two 2X records of 997 and 875 fat in 305d, with 100,341 milk in 5 2X lactations. A daughter of Fond Hope. **E. Gordon Atkinson**

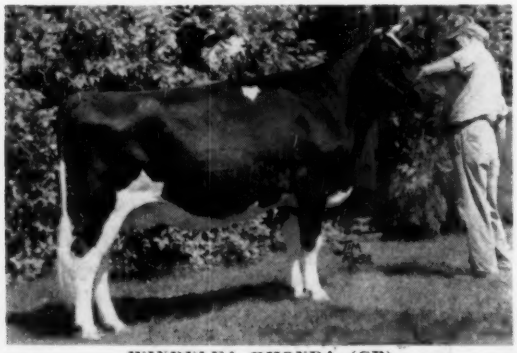

WINDYLEA RHONDA (GP)
A maternal sister to the Roy Ormiston twin bulls, out of the Excellent Windylea Nancy Lou ($5000), she by an Excellent sire and from an Excellent 3-Star dam. 504 fat, 3.9% at 2y, 2X, 305d. GP maternal sister with 572, 4.03% at 3y. VG maternal brother. A real prospect for Excellent! **J. B. Briscoe**

Choice Ones Not Pictured:

One of the best bred heifers in the sale is Bonnie Place Raven Margaret — big, lots of type, and three nearest dams all over 100,000 lbs. milk and VG or Excellent. Due Nov. to Wis Symbol Magnet. Sire: Pabst Raven Finell (VG). Dam a Blue Seal daughter of Bond Haven Rag Apple Paul (EX). **W. K. Bodkin, St. Thomas, Ont.**

A 2-year-old daughter of Spring Farm Reflection cut of a 625-lb. fat 4.4% VG dam. Due in Jan. to a son of Spring Farm Fond Hope. **Burton H. Ramsay & Sons, Wanstead, Ont.**

A bred yearling daughter of ABC Reflection Sovereign from a daughter of Inka Supreme Reflection now on test. Next dam 135,201 lbs. milk in 9 lactations. Due Feb. to Rosafe Magic, $18,500 son of ABC Reflection Sovereign and Glenvue Nettie Jemima! **H. G. Hallward, North Hatley, Que.**

A VG-89 heifer with an 18,000-lb. record coming up at 3 yrs., and from an Excellent dam with over 24,000 lbs. milk. Due in Dec. to Sheffield Royal Major, son of All-Can. Rosafe Royal Hope (VG) out of Lonelm Rag Apple Marjory (EX-All-Canadian, 1042-lb. World Champion). **Richard Schleissner, Jerseyville, Ont.**

Summit View Joanne Bonnie, 8th sr. Yrlg. at the recent CNE, her dam with 613 fat, 4.13%, at 6y, 305d, 2X. **Irwin Brubacher, Kitchener, Ont.**

A VG 820-lb. fat, 4.4% daughter of Fond Hope — one of his best ever to leave the Spring Farm herd! Bred to Rosafe Magic, $18,500 son of Nettie. Don't miss this one! ALSO . . . a bred daughter of Spring Farm Masterpiece ($15,000 Fond Hope son out of Juliette) from the Excellent 152,857-lb. Eveermot Beauty Segis, one of the greatest show cows of the Fraser herd! **J. M. Fraser, Streetsville, Ont.**

Send 50c for catalog today:

HAYS FARMS LIMITED

Box 490, Oakville, Ontario

Phone: Victor 5-5711

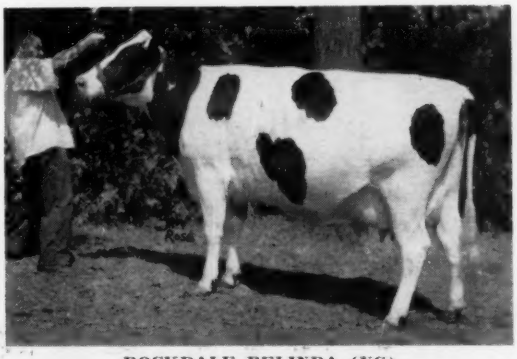

ROCKDALE BELINDA (VG)
A very nice young cow with 512 lbs. fat, 3.99% at 2y, 2X, 305d. Dam has 2X records of 710, 661, 606, 602, she by an Excellent son of Montvic Rag Apple Ajax and from a 549-lb. 2X dam. Fresh. **S. W. Rathwell**

AT
HAYS SALES ARENA
TRAFALGAR, ONT.

Monday, Oct. 19th

STARTING AT 12 NOON

Canada's oldest established fall sale series featuring top foundation breeding stock. If you plan to come from a distance, let the Sale Managers help you with motel or hotel reservations and transportation from Oakville or Toronto. Write HAYS FARMS LTD., Box 490, Oakville, Ont.

All-Canadian Holstein Sale

A "Signet" From A "Centurion"

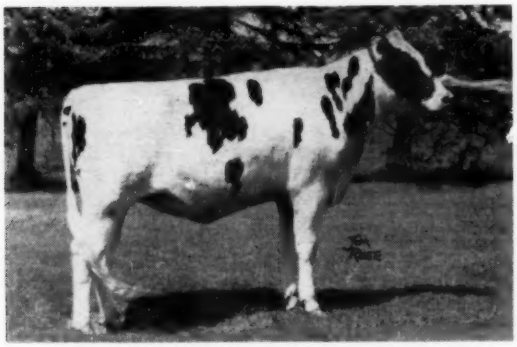

GLENAFTON SYMBOL N L MAUD
A bred 2-year-old daughter of Rosafe Symbol (EX), due in the spring to Pomona Victorgram (EX). Her dam is a GP daughter of Rosafe Centurion (EX) with 577 fat on 2X at 2y, and 21,500 M, 3.4%, at 3y. Next dam, Glenafton Laurel Maud (EX-3-Star) with 1020 F and 970 at 3y. Next dam, 941 fat. **Glenafton Farms.**

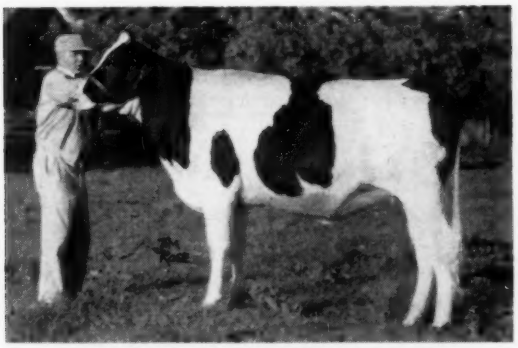

ELMCROFT INKA NOBLEMAN DE KOL
She'll be two in November and is due in December to Way Brood Renown. Sired by Rosafe Preceptor (EX-twice All-Canadian son of ABC Reflection Sovereign). Her VG dam has 15938 4% 631 at 6y, 2X, 305d, she by the Excellent Elmcroft Scepter. Next two dams both over 600 lbs. fat on 2X. **Dunrobin & Elmcroft Farms Ltd.**

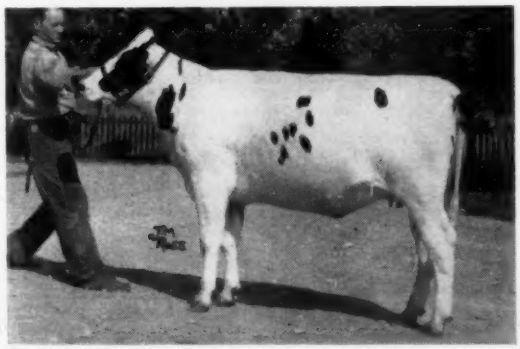

BOND HAVEN SIGNET SALLY B
Two in September and due the first of February to Rosafe Centurion (EX). Sired by Rosafe Signet (EX, $20,100, 1958 All-Canadian Aged Bull). Her dam is Bond Haven Rag Apple Sally (VG), a Star Brood Cow by Marksman with 647 lbs. fat at 3y. Three maternal sisters have 451 to 639 lbs. fat, two rated VG. Next dam a Star Brood Cow with 691 lbs. fat. **C. J. Cerswell**

115,000-Lb. "VG" Dam

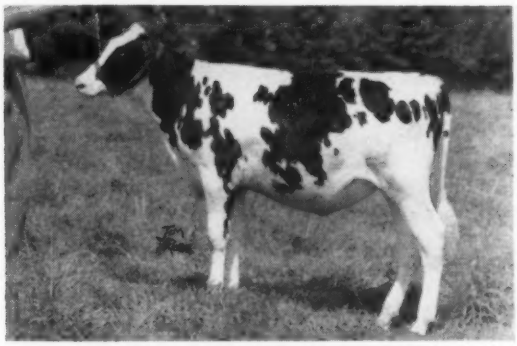

HURONIA HEIGHTS SIGNET BESS
A March 1959 daughter of Rosafe Signet (EX) from a VG granddaughter of Montvic Lochinvar 3rd with 115,689 lbs. milk in 8 2X lactations. An Excellent maternal sister to this promising calf has 740 lbs. fat, 3.8%, 19,459 lbs. milk, 305d. **Huronia Heights Farms.**

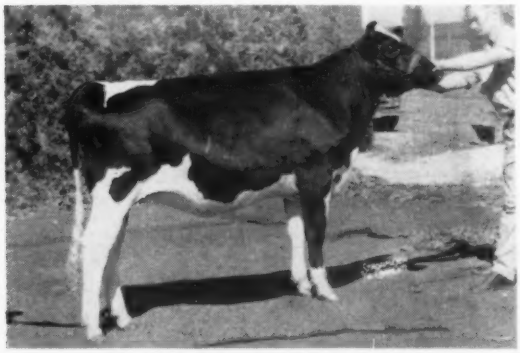

SHEFFIELD SUPREME RUTH
A January 1958 heifer calf sired by Rosafe Sovereign Supreme (EX) and out of F B Patsy Rue (VG) with 16,301 M 3.9% 634 F at 3y, 2X. Next dam a 622 lb. fat daughter of a 2-Star Brood Cow. Bred to Sheffield Supreme Max (EX), son of the World Champion Lonelm Rag Apple Marjory (EX-1042). **Sheffield Farms.**

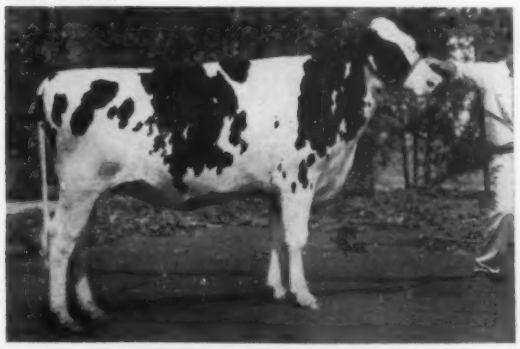

PUCCINI TREASURE DORA
A daughter of Franlo Gen Treasure Model (EX-GM) from a VG 613-lb. 305d daughter of Glenafton Rag Apple Sterling. Next dam 681 fat, 4% Star Brood Cow. 3rd dam VG with 620 lbs. fat. Due Nov. to the $10,500 Romandale Dividend (VG). **Torello Puccini**

A "Centurion" Son — A "Signet" Daughter

To The All-Canadian Sale — October 19th

FROM A 907-LB. "VG" DAM

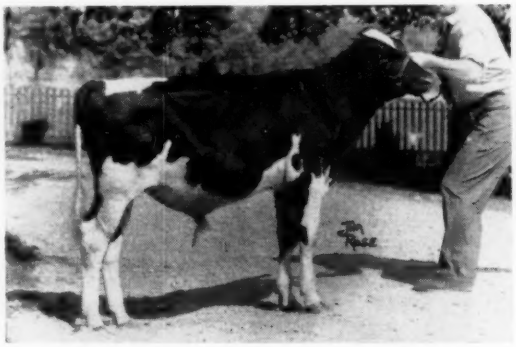

BOND HAVEN CENTURION CRUSADER
Born Feb. 26, 1959. A top individual that we were retaining to show. Sire: Rosafe Centurion (EX) whose 33 2-year-old daughters average 14,686 3.65% 537 actual, 26 in 305d, 22 on 2X. His dam and his maternal sister are pictured below. This is one of the greatest sire prospects we have ever offered—a substitute for the calf originally consigned and withdrawn because of an injury.

FROM A 648-LB. "VG" DAM

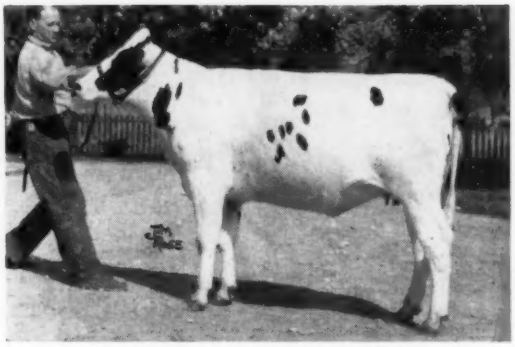

BOND HAVEN SIGNET SALY B
Born Sept. 27, 1957. Sire: Rosafe Signet (EX), All-Canadian Aged Bull, $20,100 son of ABC Reflection Sovereign (EX-Extra) and Glenvue Nettie Jemima (EX). Dam is a VG 648-lb. fat daughter of Marksman. This heifer has two VG maternal sisters and a full sister GP-84 at 2y with 8755 lbs. milk in her first 8 months, 2X. Due to Rosafe Centurion (EX), in February.

Breeders using Centurion sons report they are doing an outstanding job. Visitors here are greatly impressed with his milking daughters. Here is a Centurion son, and a Signet daughter bred to Centurion, that are among the finest things ever to leave our herd!

"CRUSADER'S" MATERNAL SISTER

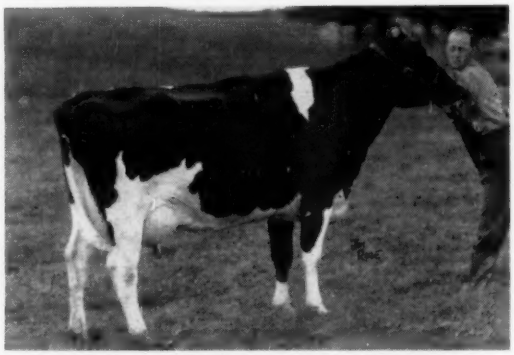

BOND HAVEN FOND HOPE COLLEEN
This 4% "Fond Hope" daughter is a maternal sister to "Crusader." She has two full sisters, one with 563 F. 4%, at 3y, and a younger one that was Jr. Champion at Bogota, Colombia in 1955. Their dam is pictured at right.

DAM OF "CRUSADER"

BOND HAVEN SOVEREIGN COLLEEN (VG)

8y	365d	3X	22358	4.1	907
6y	365d	3X	21380	4.1	868
7 Lacts.:			123,428	3.96%	4887

A daughter of Rowsdale Rag Apple Sovereign from a 726-lb. fat 2-yr-old daughter of Marksman. Two full sisters are VG.

TWO SHOW ANIMALS WITH GREAT FOUNDATION VALUE!

BOND HAVEN FARM

C. J. Cerswell, Owner
Earl Woodrow, Herdsman

Certified · Accredited · Vaccinated

Farm located at
Bond Head, Ontario.

BEETON, ONTARIO

MICHIGAN (from page 62)

flection Patsie, Hawthorn Mellody Farms; 3. Skokie Creation La-Princess 4364737, Elmwood Farms; 4. Skokie Golden Cora 4291082, Elmwood Farms; 5. Juan Delore Laux Mandy 4281341, Hutch Farms; 6. Piepkow Supreme Polly 4369788, Ralph Piepkow; 7. Holdaele Rag Apple Barb 4585446, J. Kermit Carey; 8. Glenalwin Ideal Dinah 4837643, C. B. Smith; 9. Master Sharon Triuny Ivy 4409465, Donna Moers, Plymouth, Mich.; 10. Melview Snowball Leney (CHB) 1328254, Green Meadow Farms.

Grandma Class
1. Plain View Cora Jewel 2724579, Elmwood Farms; 2. Dicmere Colantha Comet 3080253, Elmwood Farms; 3. Jenvevale Texal Happy 3892368, Green Meadow Farms.

Senior & Grand Champion
Crestmere Billie Burke 3938696, Elmwood Farms.

Reserve Grand Champion
Hopeful Rocket 4718463, Green Meadow.

Dairy Herd
1. Elmwood Farms; 2. Green Meadow Farms; 3. C. B. Smith; 4. Nancy R. Smith; 5. Hawthorn-Mellody Farms.

Three Best Females
1. Elmwood Farms; 2. Green Meadow Farms; 3. Ralph Piepkow; 4. Eugene Gwizdala; 5. C. B. Smith.

Get of Sire
1. Get of Winterthur Apollo 1104074, Green Meadow Farms; 2. Get of Burkgov Inka De Kol 1038509, Elmwood Farms; 3. Get of Smithcroft Snowball Rocket 245456 (CHB), GreenMeadow Farms; 4. Get of Roeland Reflection Sovereign, C. B. Smith; 5. Get of Oliver Acres Carnation Don 1183064, Stewart Hutchins.

Produce of Dam
1. Produce of Dicmere Mary Segis 2558748, Elmwood Farms; 2. Produce of Jenvevale Colantha Carrie 570831, Green Meadow Farms; 3. Entry by C. B. Smith; 4. Entry by Stewart Hutchins; 5. Produce of Skokie La-Princess Elizaebth 2724579, Elmwood Farms.

Premier Breeder
Green Meadow Farms.

People - - -

—Wisconsin's newly elected Alice in Dairyland is Merrie Jule (Sissy) Barney, daughter of the Lee Barneys of Burlington, Wisconsin; she is a graduate of Stevens College, Columbia, Missouri. Lee owns the Barmah Jule Holsteins.

INDIAN SPRING DISPERSAL

The 57-year-old Indian Spring herd of Charles W. Collier in Maryland was dispersed September 8 & 9. This herd originally a Jersey breeding establishment, went in for cross-breeding with Holsteins and Brown Swiss and was designated as an American Scientific Breeding Station. They had been using A B S sires for some years.

The herd had a ten-year average of 9,822 lbs. milk, 5.26% 517 lbs. fat on 230 cows.

W. L. Baird Co., who managed the sale of 459 head (plus 37 baby calves), informs us that the general average was $292. Good grade Holsteins of comparable production would far outsell this figure. A. C. Thomson, Glenn Casey and Tom McCord were the auctioneers.

a Bull Of Your Own

There's nothing like a bull of your own to back up an artificial insemination program. There are often A. I. repeats with yearlings and hard-to-settle cows, and valuable time can be saved by breeding them naturally.

We have choice sons of Pabst Sir Roburke Rag Apple, at modest prices, that we'd be glad to tell you about.

DEER LAKE FARM ST. CROIX FALLS WISCONSIN

29th Anniversary

GRAND VIEW FARMS SALE

Monday, Oct. 19 — Middletown, Pa.

At my dairy barn, 3 miles southeast of Middletown just off Route 441. Sale starts at 11:00 A. M., E.D.T.

125 Canadian Registered Holsteins

65 Registered Holsteins, 3 to 5 years old.
25 1st calf heifers with size and quality.
10 6-months-old registered heifers from a herd using SEPA sires.
25 young grade Holsteins ready for fall production.
1 registered bull by Pabst Walker (EX), dams 4 yearly records average 4.07% test. 7 nearest dams average 16363 M, 3.94%, 645 F.
20 weaned heifer calves from above cows. Good 4-H prospects.

WHAT YOU CAN EXPECT TO FIND

75% classified GP as 2- and 3-year-olds.

Balsam Brae Memory (GP) —	4y	205d	14274	4.11	586
	5y	285d	15557	3.63	564

Locmoor Hazel Bob and Locmoor Walker Addie (GP) with 2-yr-old record to 14,747 M. Both bred to Pabst Sir Leader Rag Apple.

After 29 years in business, you may buy with confidence from one of the oldest and largest suppliers of Registered Holsteins in the Mid-Atlantic States. Every animal was personally selected direct from the breeder in Canada. All Bang's Certified, T.B. Accredited, Vaccinated, and fresh or springing soon.

GRAND VIEW FARMS

C. S. Erb — Middletown, Pa.

Best Yet — —

1959 PENNSYLVANIA STATE SALE

Small Judging Arena — Farm Show Building

THURSDAY, OCT. 15 — 12 NOON SHARP — HARRISBURG, PA.

70 Registered Holsteins

THE CREAM OF PENNSYLVANIA'S BEST HERDS

All Honest Animals — They Were Picked With Heavy Stress on Dairy Character and Milk When You Want It.

All Certified and Accredited, majority Vaccinated, all tests up to date, including mastitis charts and pregnancy exams. Everything is in your favor. Eligible to go anywhere.

Selections Made By Irvin M. Macafee, Milan and J. O. Canby, Langhorne

47 COWS ★ 20 BRED HEIFERS ★ 3 NOVEMBER HEIFER CALVES

Cows Sell With Records to 839F — Heifers With Dams to 1308F 2X

42 Due in October — 14 Due in November — 14 Will Be Recently Fresh

SELLING

KEYSTONE EXPLORER PRUDENCE (S3-GP)
3-2 323d 2X 14,023 4.5% 626 HIR
By Smith Haven Rag Apple Explorer from VG over 100,000 M and 4000 F dtr. of Jonabell Sun. Will be fresh to Cashman Graceful Mister.

SHE STARTS THE SALE

SPRUCEBOURN ECHO MON-O-GRAND (VG)
4y 329d 2X 15,737 3.7% 589
3rd aged cow at the strong N. E. Pa. B & W Show this year showing dry. Due after sale to Rosafe Supreme Reflection.

SELLING

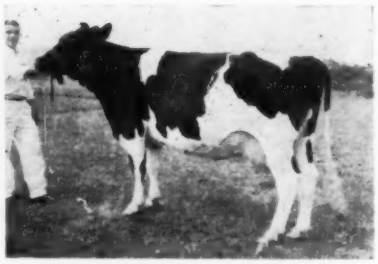

STORCHMONT HAYS MONTVIC (GP)
2-1 295d 2X 10,052 4% 405
Grand Champion at '59 N. E. Pa. 4-H Roundup. Due at sale time to Woodbourne Inka Reflector.

SELLING

CAERNARVON GREENWOOD BECKY (S4-GP)
6y 365d 2X 20,050 3.7% 739 HIR
Two other recs. over 600 F. Her dam twice over 500-lb. dtr. of Lucifer. Becky by Greenwoodmaster. Due in Nov.

FULL SISTER SELLS

SILVER LAKE INVINCIBLE JUNO
4y 365d 2X 18,058 4.8% 868
Selling is Jane with 510 Fat 3.9% at 3y. By Invincible from 3-time 800-lb. dam. Due at sale to Mister at L. V.

8 Very Good Cows Sell ★ 13 Good Plus

10 Dtrs. of VG Cows Sell ★ 13 Good Plus

1 839-lb. Cow ★ 3 From 713 - 768F ★ 2 From 600 - 626F

17 From 505 - 589F ★ 13 From 405 - 495F, All 2X, All Sell

Dtrs. of 1308F, 906F, 830F, 817F Dams Sell, 2X

5 Dtrs. From 707 - 767 Dams ★ 5 From 605 - 669F Dams

Balance Mostly From 505 - 596-lb. Dams

★ ★ ★ ★ ★

POPULAR BLOODLINES

4 DAUGHTERS OF LAUXMONT ADMIRAL LUCIFER (VG-SMP)

We made a special project of getting some top Lucifers — and we did — but they are getting scarce! One has 839 of fat, 2X.

CONSIGNMENT RICH IN DUNLOGGIN * RAG APPLE * PABST * LAUXMONT * WINTERTHUR * SHAWS * AND OTHER GREAT BLOODLINES.

A LARGE NUMBER BY GOLD MEDAL SIRES

SERVICE SIRES INCLUDE WOODBOURNE INKA REFLECTOR * TIDY BURKE JERRY * LANGDONHURST ORMSBY BURKE LAD * CASHMAN GRACEFUL MISTER * HAYS INSPIRATION * BUDD FARM ACE WHITE FAYNE * QUALITY ZEUS NEBRASKA PAUL

A Page of State Sale

HEADLINERS

LEHMAN VIEW NELL LUCIFER INKA
7y 344d 2X 21,933 lbs. milk 839 lbs. fat
She is real! A daughter of Lucifer — and is she big! Other recs. of 708, 689 and 662 F. Due before the sale to Langdonhurst Ormsby Burke Lad. **She is that extra special Lucifer you have been looking for**

DANBORO FAST CRESCENT COANA
4-6 365d 2X 18,428 4.1% 768 HIR
3-7 313d 2X 19,107 3.9% 748
Want 100 lbs. milk a day? She milked 92 lbs. as a 3-yr-old and is getting ready to work again. Due to Harden Farms Wiremaster right after sale.

NESHAMINY LUCIFER NIP RUTH
4-6 365d 2X 19,033 M 713.8 F
A daughter of Lucifer due early November to son of a 977-lb. 2X cow.

WENGERT ORMSBY DELLA
A bred heifer by Greenwood Master Della and **from a Very Good 1308-lb. fat. 2X, Very Good dam.** Another record of 924 lbs. fat and 843, 816 and 756 fat. TO TOP IT OFF, SHE IS BRED TO WICKWOOD WINNING WAY, UNDEFEATED IN CLASS '58 and '59.

PENNSYLVANIA STATE SALE

HARRISBURG

Thursday — October 15

HASBROUCKS BELMONT COLANTHA (VG)
6y 2X 18,363 Milk 600 Fat DHIA
A Pabst Roamer granddaughter from 503-lb. dam. Due just before the sale to $2500 son of Schoolmaster and Shaws Dunloggin.

VISTA GRANDE ADMIRAL LOLLIE
A bred heifer by Caernarvon Greenwood Admiral from VG 707-lb. 3.9% 2X dam. Dunloggin breeding all the way. Due before sale to Meadow Springs Pietertje Haven (89-VG-SMT).

BUCKNELL LOCHINVAR SYLVIA (VG)
4-8 274d 2X 13,606 M 589 F
Lochinvar grddtr. from 639-lb. dtr. of Autocrat. Due right after the sale to Pabst Jess Leader.

★ Three SENSATIONAL Senior Heifer Calves ★

A Reflector from a 906-lb. VG Dam

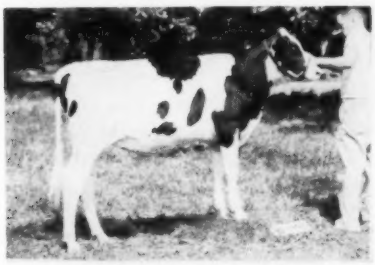

MISS WOODBOURNE R MONA
By Woodbourne Inka Reflector out of Pa.'s DHIA High Cow for '58 with 793 F in 305d, 2X at 11y 8m. She went on to make 906 F in 365ds. Also St. Milk Leader in '54. Cl. VG. R. Mona—born 11-26-58.

GREEN MEAD LAUXMONT DOT (VG)
4y 295d 2X 14,497 3.9% 567
Due Oct. 28 to Tidy Burke Jerry.

LENA WALKER BELBRIGHT (VG)
4-2 266d 2X 10,581 5.0% 534
By Pabst Walker Belbright from 685-lb. dam. Bred to Leader Golden Fobes.

DANBORO HONEYMAN DEGAL (GP)
2-2 349d 2X 15,520 3.8% 583 HIR
By Cochran Honeyman from Pa. State Leading 3-yr-old with 305d 2X 16,593 3.9% 632 A. R. Due just before sale to Poestenkill Model Dean.

HILLSIDE DUCHESS OF OZ (GP)
3-11 305d 2X 13,728 4.2% 573
From an 817-lb. GP dam with over 133,500 M and 4742 F still going strong. Will be fresh as sr. 4-yr-old.

FOUNTAIN FARM ROYAL LADY
2-7 305d 2X 11,587 3.6% 421
From a 727-lb. VG dam. Due with 2nd calf at sale to Glenafton Centurion Bonheur.

ADELE KILKARO VAR
Bred heifer from GP 711-lb. 3-yr-old dam. By Butterfly Orrdale Vedict-Var. Due 1st of Nov. to Craola Ormsby Admiral Boy.

SMITHOLM SOVEREIGN L JOHANNA (GP)
4-1 305d 2X 15,218 M 571 F
By Forthlyne Sovereign Lee from 111,-516 M and 4500 F dam. Will be fresh to Smitholm Hector.

For Catalogs Write —

R. AUSTIN BACKUS, INC.
Auctioneers
MEXICO, NEW YORK

A Member of a Great Cow Family

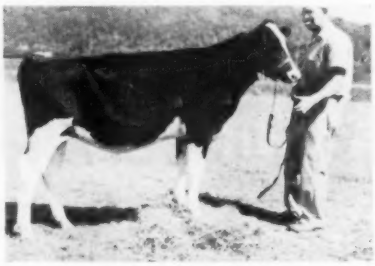

ARROW DELASS
Nov. '58 heifer calf by Shaws Fern Tidy Lass out of GP 2-yr-old making top 1st calf rec. with 436 f in 1st 231 days. 100,000-lb. EX and VG cows dot her great pedigree. A top breeding proposition.

ROYAL HAVEN BURCADER LENA (VG)
5-0 350d 2X 14,286 M 3.9% 554 F
By Pabst Roamer Burcader from 717-lb. 2X dam. Has EX rump. Due just before the sale.

TIDY DUNWOOD (VG)
6y 274d 2X 12,038 M 426 F
Big, deep black dairy cow with outstanding udder. Will be fresh to Ideal Burke Elsie Leader.

EBONITE JEWEL WALKER
Bred heifer from VG 583 lb. dtr. of Pabst Roamer Dean Walker Lad. 5 EX and 7 VG's in 4-generation pedigree. 2nd dam VG 135,421 M and 3rd dam VG with over 200,000 M. Due at sale to Tidy Burke Jerry.

WAGSON CHIEFTAIN LINDA LADY (GP)
3y 365d 2X 13,013 3.9% 511
By Ceydermead Ollie Chieftain from 87-VG, 767-lb. dtr. of Autocrat. Will be fresh to Quality Zeus Nebraska Paul.

STEVENSDELL SUPERB PATTY
3y 326d 2X 17,102 M 574 F
A dtr. of C C Superb Curtiss. Granddam and 3rd dam both twice over 600 F. Will be fresh as 4-yr-old.

SHEARCREST COMMANDER CONNIE (84-GP)
3y 1m 290d 2X 14,565 3.5% 509
Will be fresh to Sandsdale Reflection King.

MARSH ACRES SOVEREIGN PIEBE
3-10 333d 2X 10,971 M 454 F
By Hillmac Sovereign from 145,466 M 5027 F dam. Will be fresh to Glenafton Drummer.

FRED FELTENBERGER
State Sale Chairman
SPRING MILLS, PA.

Grddtr. of Schoolmaster & Prospera

DABOGRIF ECHO S. JOY
By UNH Master Echo (89-VG at 3½y), son of Schoolmaster and Prospera, out of 495-lb. dam. Member of 1st Produce and blue ribbon get at Morrison Cove Dairy Show '59.

Sells

WYCKSTEAD SKOKIE SHIRLEY (GP)
3y 330d 2X 12,490 4.5% 565
4 other recs. over 500 F.
Grddtr. of Dunloggin Lochinvar Prince. Will be fresh, if heifer, calf will sell.

KEYSTONE UNA LOUISE
Bred heifer by Shaw D A F Crete Una from VG 596-lb. Keystone Chieftain Lois, Nom. All-American 3-yr-old, 1957. Just fresh to Cashman Graceful Mister.

LILAC OF RICHLAND (VG)
7-2 307d 2X 13,535 M 543 F
Many time grand champion. Will be fresh.

PENNA. HOLSTEIN ASSN.
Sponsor
WM. C. NICHOL, Secy-Fieldman
STATE COLLEGE, PENNA.

To the Capital City Oct. 15 —

OUR PENNSYLVANIA STATE SALE CONSIGNMENTS ARE

KEYSTONE EXPLORER PRUDENCE — SHE IS IN THE SALE

AND

KEYSTONE UNA LOUISE — HER DAUGHTER SELLS

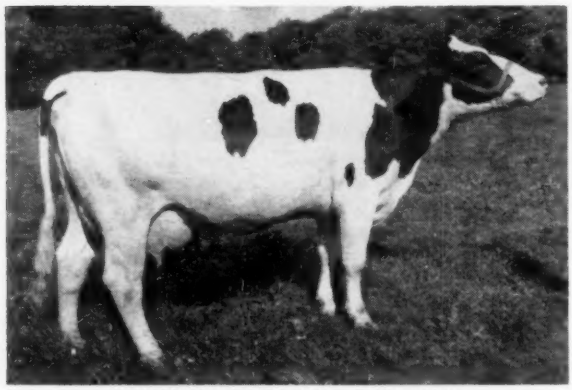

KEYSTONE EXPLORER PRUDENCE

3-8	323d	2X	14,023	4.5%	626	HIR
4-9	321d	2X	12,163	4.4%	539	(SA)
2-7	299d	2X	11,582	4.3%	497	HIR

Date of birth Nov. 23, 1953.
Prudence is a daughter of Smith Haven Rag Apple Explorer. Her dam is a VG Jonabell Sun (GM) daughter with well over 100,000 M and consistent records to 664 lbs. fat. HIR. She will have freshened by sale time.

KEYSTONE UNA LOUISE — Selling
Date of birth August 6, 1957

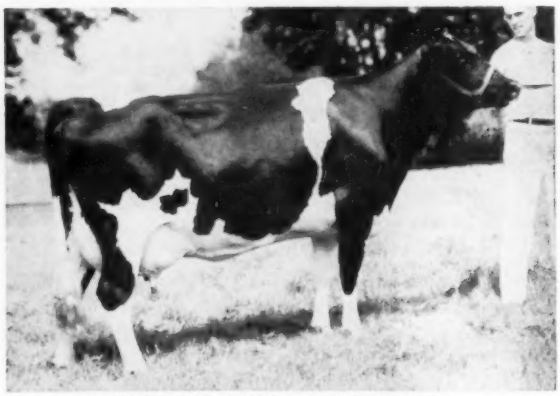

KEYSTONE CHIEFTAIN LOIS (VG)

4-6	308d	2X	13,508	4.4%	593	(SA)
3-5	304d	2X	13,152	4.5%	596	HIR
2-5	299d	2X	11,582	4.3%	497	HIR

All-Pennsylvania 3 and 4-year-old 1957 and 1958
Undefeated in class in 1957 and 1958.
Nominated for All-American 3-Year-Old Heifer, 1957.
Grand Champion at Lehigh Valley ABC Show in 1959, for the 3rd consecutive year.
Louise is a black beauty from our famous Lois cow pictured and by our senior sire, Shaws D A F Crete Una. She is due sale time to Cashman Graceful Mister (VG-SMP).

SOLID 4% TEST IN THESE CONSIGNMENTS — BUY THEM AT HARRISBURG, PA.

B. L. HINDENACH
R. D. 4

KEYSTONE FARM

"Quality Does Not Cost . . . It Pays"

DONALD V. SEIPT
EASTON, PA.

Lady's A Great Transmitter

Through Both Her Sons and Daughters

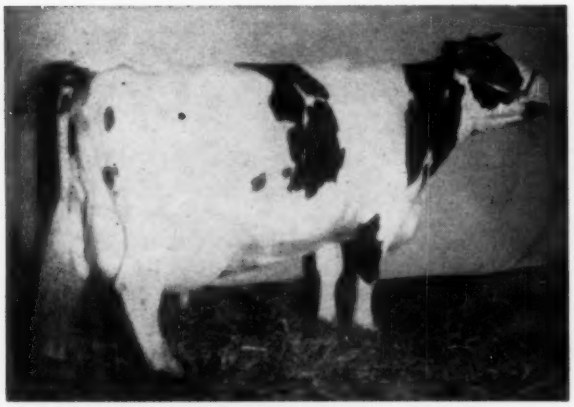

COLANTHA LADY MONOGRAM (92-EX)

8y	365d	2X	22,712	4.8%	1081 HIR
		(Pa. State Champion)			
7y	365d	2X	21,408	4.7%	1012 HIR

Her offspring have been closely bred, with outstanding results — the true test of a cow's transmitting ability.
Bring Her Blood Into Your Herd Through Her Sons — LAD and LADYSMAN.

Our Wis Leader Son

SWAMPY HOLLOW RAG APPLE LEADER (EX)

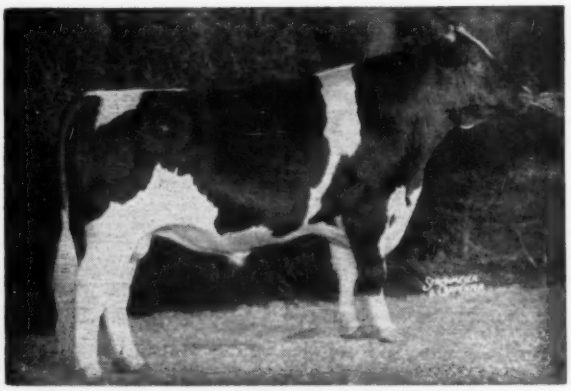

His first 5 dtrs. all GP or better!
Sired 1st Produce at '59 S. E. Pa. B & W Show.
One of his first dtrs. to finish at 2y: 11,929 4.1% 488, 2X Actual.
To Pa. State Sale, Oct. 15th:
TIDY DUNWOOD (VG)
6y 274d 2X 12,038 M 426 F
A big, deep, black dairy cow with outstanding udder. Will be fresh to Ideal Burke Elsie Leader (EX-GM).

Frozen semen available from Elm-Becca Sovereign Lad (VG-RRR), Elm-Becca Ladysman (VG-RRS) and Swampy Hollow Rag Apple Leader (EX).

ELM-BECCA FARM

ELMER B. STOLTZFUS, R. D. 1, Elverson, Pa.

SWAMPY HOLLOW FARM

JOHN M. UMBLE, R. D. 1, Atglen, Pa.

Ninth Annual NEBRASKA STATE QUALITY SALE

October 24, 1959 — Columbus, Nebraska

12 Noon — Plate County Fairgrounds

— A SELECT OFFERING HAND PICKED FOR THIS EVENT —

Consignments from the Midwests' top Holstein herds of registered springing heifers, cows and 4-H calves plus several outstanding herd sire prospects. A limited number of top springing grade cows will also be offered.

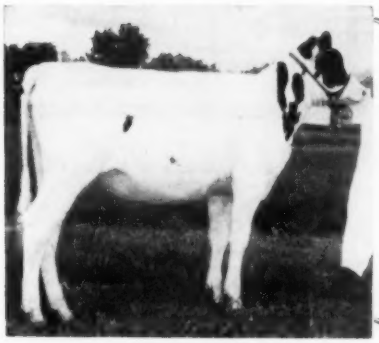

A lucky 4-H or FFA member present at the sale will win this registered Holstein calf. She's from the Father Flanagan Boys Town herd. Her dam topped the 1957 Nebraska State Sale and then was Jr. Champion at the Iowa State Fair and Nebraska All-State Black and White Show.

Whether you need foundation animals or just plain milk, be sure and attend this sale of the finest in Midwest Holsteins.

Sale sponsored by the Nebraska Holstein-Friesian Ass'n

For catalogs write to Willis Armbrust, Sale Manager Millard, Nebraska

FRANK BEDELL DISPERSAL

Milking Herd and Bred Heifers

29 COWS - 17 BRED HEIFERS - 2 BULLS

Saturday — Oct. 24 12:30 P. M. Port Jervis, N. Y.

Sale at farm just off Route 6, five miles east of Port Jervis, N. Y., 14 miles west of Middletown, N. Y. Turn at Greenville fire house — watch for signs. Herd is Certified, Accredited and Vaccinated. All tests up to date. Cattle can go anywhere.

10 CARRY HIS SERVICE

SIR BESS ORMSBY BURKE FOBES (EX-GM)

2X Records to 545 Fat Dams To 574 Fat On 2X

In addition to the above records there are some sensational records in progress. One cow has 387 fat in the 1st 171 days at 7 yrs.; another has 472 fat in the 1st 195 days — these two cows are daughters of Echo Lawn Clover R A. A dozen daughters of this bull are selling. Many others are daughters of the top ABS sires and look at the service sires listed to the right. Here is a sale where you will find a combination of some of the best bulls in the country. **Attend this sale on Saturday, October 24th.**

Frank Bedell, Owner - Port Jervis, N. Y.

A Distinguished Group of Service Sires

SIR BESS ORMSBY BURKE FOBES (EX-GM)	10
POESTENKILL BURKE GERBEN (VG-SMP)	14
PEBBLE BEACH DUKE PRINWAYCESS (VG-SMP)	5
COCHRAN HONEYMAN (VG-GM)	1
BUTTERFLY TRIPLE CHIEFTAIN	4
DALE TOWERLINE LAD	10

(This herd sire is selling)

R. AUSTIN BACKUS, INC.
Sales Managers & Auctioneers
Mexico (Phone 7-7231) N. Y.

If You Want Milk — Here It Is!
28 Head Due In October and November
8 More Due in December

Selling — "VG-87" — A 905 lb. "VG" Dam

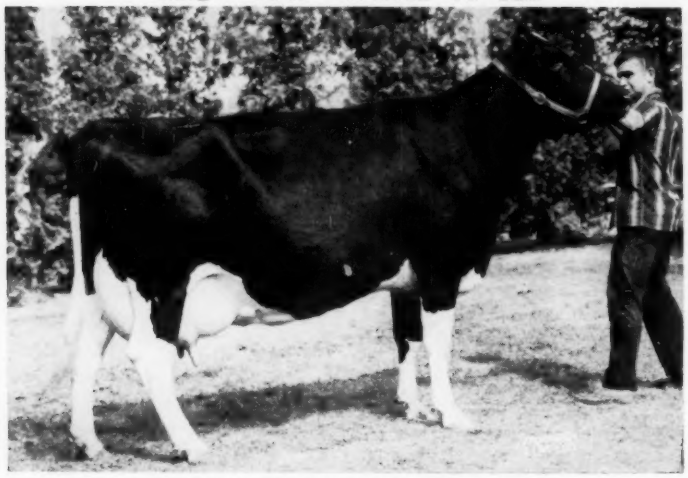

HALLCREST DUNLOGGIN MOOIE (VG-87)
4-4 365d 2X 17,010 3.9 653
Grand Champion Seneca County Fair, 1958. Member of 1st Best 3 Females, N.Y.S.F., 1957. Member of 1st Dairy Herd, N.Y.S.F., 1958. A daughter of Meadow Springs Follow On Laird (VG-GM) from a "VG" 905-lb. 2X daughter of Carnation Imperial Cavalier. Next dam also "VG". Will be fresh before sale. Above picture taken at this year's N.Y.S.F. where she was 7th in the class of 36 dry cows. Maternal brother sells with her. — **Maynard Hall & Sons, Hallcrest Farms, Clyde, N. Y.**

The FIVE

★ YATES ★ SENECA

Thursday, October

Regular

T. B. Accred. — Calfhood Vacc. — 30-day Blood Test — Many eligible for interstate shipment. All inspected by Veterinarian.

Maynard Hall, Clyde, N. Y.
Sales Chairman

All Animals Pictured Are Selling

These pictures were all taken about the middle of September. These animals are representative of the quality that will be offered on Oct. 22nd. More top ones should have been photographed but time did not permit us to get all the pictures we wanted. Attend this sale. We're proud of the cattle selected. Write to the Sales Manager for a copy of the catalog.

Selling — In Direct Line to Queen's Dam

ERWINDALE PLUTOCRAT FAITH (VG at 2y)
(VG across board with the exception of GP in feet and legs)
2-6 326d 2X 13,370 3.6 479
A beautiful daughter of the Gold Medal Woosterdale Cavalier Plutocrat out of Hamaret Festival Ziga, a daughter of Shangri-La Femca Queen Posch, maternal sister to the famous Hamaret Queen Prospector (EX-1319f). She is due Oct. 30th to Oakcrest Roburke Dean (GM). — **Erwin R. Ten Eyck, Erwindale Farm, Waterloo, N. Y.**

A Sovereign Cochran (VG-GM) out of A "VG" Aristocrat Daughter

MONCONY COCHRAN PAM, born July 8, 1957. Her dam is Moncony Aristocrat Pacer (VG-86) with 511 F in 302 days as a 4-year-old. Second dam, Moncony Cavalier Prancer (VG-87-617 F) is quite a brood cow with 5 daughters—3 "VG" 1 "GP" one unclassified—one over 125,000, one over 60,000, another over 56,000 and another with 530 F at 2-1. She is due before the sale to Pabst Reburke Duke (GM).—**Moncony Farms, Spencerport, N. Y.**

★ ECHORIDGE DEWDROP BESSIE, born Oct. 22, 1957. A bred daughter of the proven Woosterdale Echoridge Cavalier (VG-89) out of a "VG" dam with an 8 lactation total of 132,770 M and 4968 F. Second dam over 100,000 and the dam of 3 "VG" daughters. Due in Nov. to a top son of Pabst Sir Roburke Rag Apple (EX-GM). —**Ernest C. Strobeck, Echoridge Farms, Macedon, N. Y.**

★ STANLEY VIEW PLUTO BETTY ANNA, born Mar. 8, 1956. A beautifully uddered daughter of Woosterdale Cavalier Plutocrat. Has just finished with 14,160 M and 509 F at 2-5 and she is due Nov. 10th to Oakcrest Roburke Dean (GM). Dam has 536 fat and second dam has 3 records over 600 fat to 673 F. —**Robert Phalen, Stanley, N. Y.**

CARLEIGH JEAN STAR LIFELINE
A daughter of an "EX" cow with an "EX" maternal sister. Dam has 782 fat and over 100,000. "EX" sister has 735 fat. Fresh with second calf and really going strong. A bull consigned from this family. — **Carl Leigh and Sons, Webster, N. Y.**

FORT HILL ARTISTIC MAY
3-10 365 2X 15,590 4.1 644
By a Hamaret bred bull and due sale day to a son of Lyon Brook Wallie Queen (EX-SMT). Grand Champion 4-H Show at Ontario County Fair, 1959 — 2nd in open: — **Jonn Crouch, Geneva, N. Y.**

BENNETT FARMS WISLEADER SAL
One of the top bred heifers in the sale, a son of Wis Leader (EX-GM) out of a cow who made 50,000 lbs. milk after 9 yrs. of age. Due sale time to a son of Centurion (EX). — **Bennett Farms, Victor, N. Y.**

★ CLUB SALE

★ WAYNE ★ MONROE ★ ONTARIO

22nd — Canandaigua, N. Y.

Canandaigua Sale Will Follow

Sale at the Sale Barns, Ontario County Fairgrounds, 2 Miles east of Canandaigua, 5 miles south of the N. Y. Thruway (use Interchange 43 from east and 44 from the west). Fairgrounds are located on the Canandaigua-Hopewell Townline Road, 1½ miles north of Route U. S. 5 & 20. Five Star Sale will start promptly at 11:30 a. m.

Selections By Wes Engst of Frogmore Farm

A Cross Section Of The Entries

★ ALFRED MODEL PRISCILLA, born Mar. 31, 1951. A wonderful daughter of Mark Model Design who has just finished a 7-year-old record of 311d 2X 17,620 M 3.9% and 690 F. Dam a daughter of Maple Lane Prince Ormsby with records to 524 F. Due early Nov. to the Neptune bull in ABS. **—Pauline H. Nyholt, Honeoye Falls, N. Y.**

★ ROSE MEAD MARY BETH, born Nov. 2, 1951. Daughter of Hallcrest Lochinvar Pride with 15,240 M and 599 F at 6 years. Due right before sale to Skokie Golden Commodore, full brother to the 1301-lb. Skokie Golden Joy (EX). **—George Wunder, Lyons, N. Y.**

KNOLLWOOD SOVEREIGN EILEEN
A 100% Rag Apple bred heifer. A daughter of Knollwood Sovereign (VG), son of Cochran Ideal (VG-SMT) out of Cochran Sovereign May (VG-839). Her dam is a 575-lb. 4.2% daughter of Knollwood Chief out of a 750-lb. Chieftain 7th daughter. Due after the sale to Woodbourne Inka Reflector.
—Knollwood Farms, Fairport, N. Y.

PEG KAYDON RAG APPLE
Born 2-1-54
3-9 273d 2X 11,750 3.5 422
A daughter of the popular Canadian sire, Bond Haven Rag Apple Maple and due in December to the proven ABS sire, Sir Roeland Dandy.
—Richard Savage, Rushville, N. Y.

★ FAIR RIDGE TEXAL JEAN, born Nov. 12, 1954. The first prize 3-year-old and Grand Champion Female at the 1958 Yates County Black and White Show. Has never been on test. She will be fresh before the sale. **—Lare & Jayne Farms, Dundee, N. Y.**

Many other top entries that should be featured. Three outstanding young herd sire prospects — all from good families and all ready for service. At the FIVE STAR SALE you will find close to sixty of the best Holsteins available in the 5 County area. Write for your catalog today.

HARRIS WILCOX, INC., Sales Mgr. & Auct.
BERGEN, N. Y. Phone 146
Member State & National Auctioneer's Association

Selling — A Wonderful Show Prospect

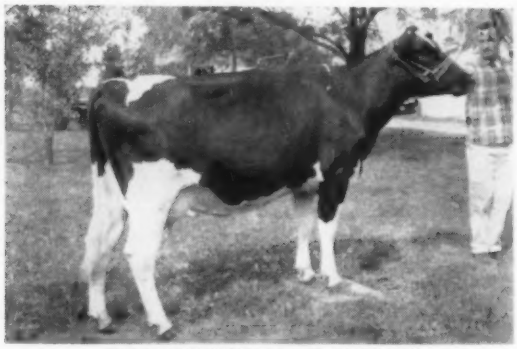

CLOVERCOURT ADAM ORMSBY
Born Dec. 13, 1955
A cow that many good breeders have tried to buy. Her first 2 records are both incomplete as Yates County did not have a tester available. She made over 10,000 in the first 212 days as a 3-yr-old. A daughter of Hedge Harmonious Adam, son of Hedge Adean Harmony out of a 588-lb. daughter of Woosterdale Cavalier Ormsby Fobes. Due in Nov. to Pabst Reburke Duke (GM). **—Kiass Martens, Penn Yan, N. Y.**

JEANIE SANTIS ROCKET
A beautiful 2-yr-old daughter of the "EX" Smithcroft Snowball Rocket, sire of the 1958 All-American 2-yr-old. Dam is "G?" and making close to 600 this year. Heifer was fresh July 21st and is milking in the fifties.
—William Botcher, Ganargua Farms, Newark, N. Y.

FORT HILL MUTUAL SUSAN
Fresh July 20 with 1st calf. A nice uddered daughter of the proven Shiawana Mutual Paul 17th out of a 513-lb. 2X daughter of Pabst Barta Prilly Wayne 3rd. — **Joan Crouch, Geneva, N. Y.**

BENNETT FARMS ARISTOCRAT PET
A prize winner as a sr. calf and a daughter of Council Rock Worthy Aristocrat (EX-GM) out of a "VG" 617-lb. 2X dam. Due sale day to Bond Haven Centurion Dean, Centurion son of a 907-lb. dam. — **Bennett Farms, Victor, N. Y.**

LINHURST LEADER PAULETTE
Daughter of Jess Pabst Leader, proven Wis Leader son. Out of a "VG" 453-lb. 2-yr-old daughter of Winterthur Fobes Posch Yoeman (GM). Due sale time to a Roburke son out of an Aristocrat daughter. — **Linehan Bros., Clifton Springs, N. Y.**

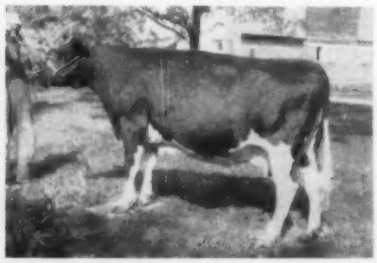

CLOVERCOURT DE KOL CONNIE
2-2 365d 2X 12,200M 404F
Has not had a complete test since then because of lack of tester. Due in December to the proven "GM" Searsfarm Dean Ada Imperial—**Kiass Martens, Penn Yan, N. Y.**

Knollwood Consigns

— SELLING —

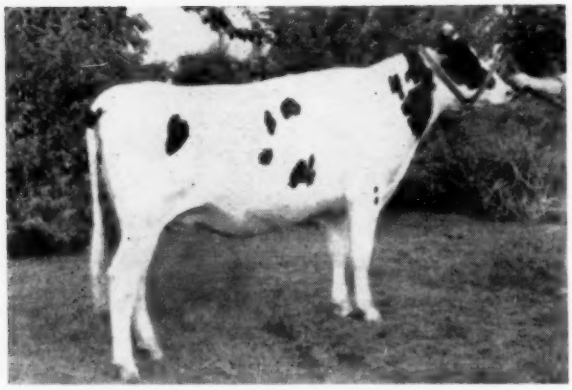

KNOLLWOOD SOVEREIGN EILEEN
Due soon after sale time to Woodbourne Inka Reflector.

Knollwood Sovereign Eileen

TO THE FIVE ★ CLUB SALE

October 22nd - Canandaigua, N. Y.

This lovely heifer is sired by our Junior Herd Sire, KNOLLWOOD SOVEREIGN (VG). She is from a high-test granddaughter of the great Montvic Chieftain 7th (VG-GM) and the 1273-lb. former National Champion Knollwood Rag Apple Nettie. Eileen's own dam is the high-test Knollwood Chief Elaine—a regular producer and consistent breeder. And, of course, the pedigree is 100% Rag Apple through several generations of KNOLLWOOD breeding.

Also consigned to the Oct. 22nd Regular Canandaigua (follows the 5 Star Sale)—A Knollwood Alcartra Chieftain daughter due soon after sale time to our Cochran Ideal (VG-SMT).

Home of the CHIEFTAIN 7TH - SOVEREIGN Cross

KNOLLWOOD FARMS

DANIEL I. MAYNE & SON
Fairport, New York

Budd Farm Royal Heir

A HERD SIRE AT BUDD FARM

His Dam

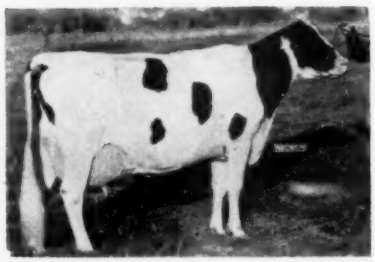

ERINDALE DUNLOGGIN ANNA
Excellent - 95

13y	365	3X	33,900	4.4	1487
11y	365	3X	33,198	4.5	1479.4
9½y	365	3X	27,397	4.0	1088.3
8y	365	3X	25,799	4.2	1076.4

A National Record in 4 lactations with 5,031 lbs. fat.

Bred to her own maternal brother (Budd Farm Master Ace EX-91) she produced ROYAL HEIR. We are very pleased with the Royal Heir calves.

JACK R. BUDD

Belleville, Michigan

42510 Willow Run Expressway

Our Entire Milking Herd For Sale - - -

40 Head Registered Holsteins
A Number of 500-lb. Cows in Herd

IT'S A FALL FRESHENING HERD
10 Recently Fresh
10 Due Before Nov. 1st.

MAJORITY BRED TO IVANHOE

Osborndale Ivanhoe (VG-GM)

19 dtrs. ave. 84.6 points. Sire of 1st Sr. Get and Res. Champion female at '59 N.Y. State Fair.

Majority by SPABC sires.
No. of GP cows.
Always over 400 lbs. Fat—DHIA testing since 1916.

SPRUCE HAVEN FARM

Farm is located 2 mi. south of Kimberton, 10 mi. north of Downingtown Interchange on Pa. Turnpike and 10 mi. west of Valley Forge Interchange. **For appointment call Phoenixville, Pa., Wellington 35206.**

FURMAN H. GYGER, JR. **KIMBERTON, PA.**

"Aristocrats" At The New York State Fair

First Prize Dry Cow

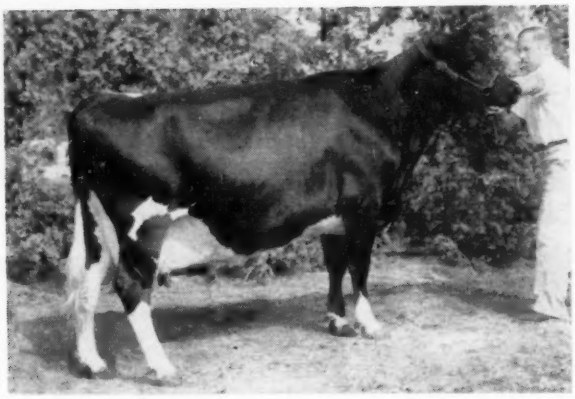

← MONCONY ARISTOCRAT NATALIE
Owned and exhibited by Freebaer Farms, Fort Plain, N. Y.

Council Rock Worthy ARISTOCRAT (EX-GM) is our son of Baker Farm Noteworthy (SMP) out of Council Rock Mistress Bonheur (VG-GMD) and with over 163,000 lifetime and the dam of 5 classified offspring that average 89.6 (3 EX & 2 VG).

First Prize Senior Yearling Heifer

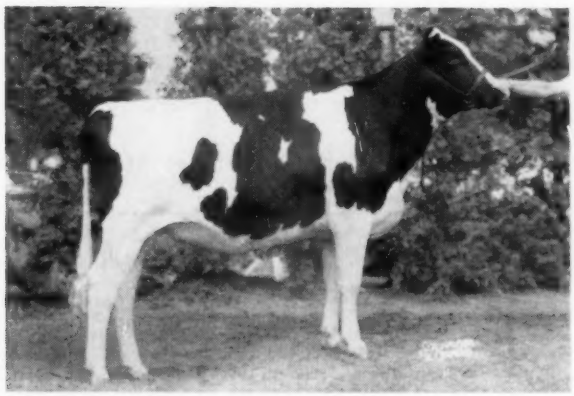

← CORNELL ARISTOCRAT CLAUDINA
Bred, owned and exhibited by Cornell University, Ithaca, N. Y.

ARISTOCRAT'S HIR proof shows 19 daughters averaging 14,392 M 4.02% and 578 F, an increase of 1,116 M and 70 F over the dams.. 41 classified daughters average 83.2.

First Prize Junior Get of Sire

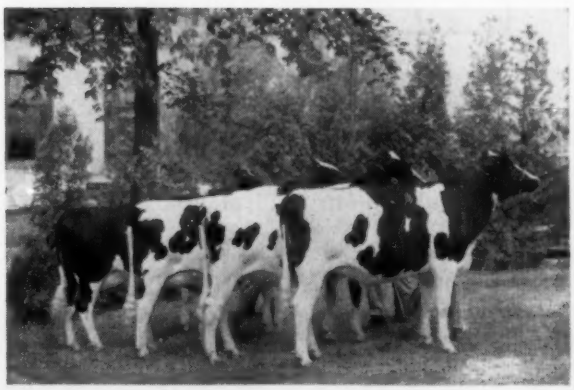

← JR. GET OF COUNCIL ROCK WORTHY ARISTOCRAT (EX-GM)
Bred, owned and exhibited by Cornell University, Ithaca, N. Y.

ARISTOCRAT frozen semen for sale.
In N. Y. State direct from the farm or through your local NYABC Technician. Elsewhere, through **COBA, Columbus, Ohio.**

Moncony Farms

Spencerport, New York

F. Warren Hill — Russel B. Hill

Registered Holstein Dispersal and Farm Machinery Auction

Saturday
October 24, 1959
9:30 a. m.

125 Head cows, heifers and calves.

125 Head

Cassopolis
Michigan

Five miles west of Cassopolis, or 10 miles east of Niles, Mich. on M 60.

● ● ● ●

One of Michigan's Higher Producing Large Herds

Herd average for last 3 years has been from 12,551 Milk and 468.1 Fat. Finishing last year's average this month with over 475 fat.

Mostly By Curtiss Bulls And Bred To Curtiss Bulls

Many of the heifers with over 500 lbs. fat as 2-year-olds. Five daughters of Curtiss Candy Invincible; four daughters of Pabst Regal Bloom; 14 daughters of Regal Bloom Wayne Jess. Also daughters of Curtiss Candy Dandy George, Pabst Robel Governor, Curtiss Candy Madcap Jerry, Curtiss Candy Lad Hero, Curtiss Candy Dandy Mert and many other of the top Curtiss sires.

Sale Must Start At 9:30 A.M.

Sale Must Start At 9:30 A.M.

Complete Line of Farm Equipment

Including 5 tractors — Oliver 88 Diesel, Farmall H, Farmall MD, J. D. B., Int. 22-36 — two 3-bottom plows, one 2-bottom plow, 2 new Gehl self-unloading wagons, Hay and Corn Chopper with blower, 4 row Corn Planter, Int. 64 Combine; pick up for combine, Baler, Corn Picker, Trailer Mower, Drill, 2 Manure Spreaders — in fact everything to operate a 600-acre farm. 6 unit DeLaval Milkers, pump and units (just new) 700 gallon Sunset Bulk Tank.

AUCTIONEER'S NOTE: This is a real high producing herd of cows with good type that are profitable under any condition. Much of the machinery is new—the other in good repair. This is a large sale and must start at the time advertised.

Bank Terms - - See Floyd Kehrl, Nat. Bank of Detroit, Plymouth, Mich.

CHARLES E. BAKER
Owner
Cassopolis, Michigan

Lunch Available

C. B. SMITH
Sales Mgr. & Auctioneer
Williamston, Michigan

Complete KENEVELYN DISPERSAL

MONDAY, OCTOBER 26, 1 P. M.

At York Manor Farm, Newmarket, Ont.

On No. 11 Highway North of Toronto at Newmarket turning Traffic Light

York Countys' Highest Producing Herd!

— Herd Average: 14681 Milk 4.03% 592 Fat —

50 REGISTERED HOLSTEINS

Fully Accredited — Calfhood Vaccinated — 100% Negative to Blood Test
1 Bull Calf - 30 Milking Females - 5 Bred Heifers - 13 Open Heifers and Calves
5 Fresh by Sale - 8 Due Oct., Nov., Dec. - 18 Due Winter and Early Spring

— 14 Bred to Him —

Featuring 32 Direct Descendants of Kenevlyn Bonheur Carol (G.P.)

This Silver Seal Producer, now 17 years old, sells with her baby son and 30 other direct female line descendants. She has 171,757 lbs. milk and 6,072 lbs. fat in 11 2X lactations. Her dam was a VG Superior Producer with 115,299 lbs. milk in 7 lactations. Carol freshened in July with a bull calf by Seiling Sovereign Achilles (EX).

Her oldest daughter, selling, is Kenevelyn Lochinvar Dorothy (VG), a Silver Seal Producer with 150,850 lbs. of 3.85% milk in 9 lactations. She sells with 3 daughters and 21 descendants. Her daughters are sired by Highcroft, Treasure Model and Pickwick. She is the 4th generation of cows with over 100,000 lbs. milk and close to 4% average test!

In addition to Lonelm Texal Pickwick, Montvic Lochinvar 3rd and Rosafe Centurion daughters, the Clara family also includes 6 daughters of Treasure Model, a daughter of Highcroft, 6 daughters of Roeland Reflection Sovereign, 5 daughters of Kenevelyn Killarney with up to 707 lbs. fat as heifers.

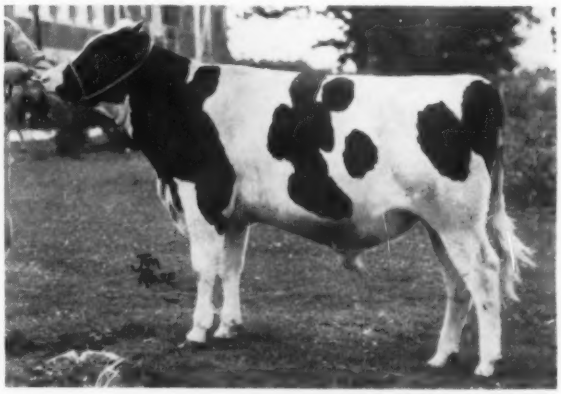

KENEVELYN MODEL RANGER
This yearling son of Franlo Gen Treasure Model (EX-GM) is out of Kenevelyn Lochinvar Sandra (VG) with records to 920 lbs. fat and life total of 139,484 lbs. of 4.26% milk, the 4th generation of Star Brood Cows with Blue and Silver Seal productions. He is in the Central Ontario Unit and is the service sire of 14 members of this herd.

Highest Record "Highcroft" Dtr. Sells With 2 Dtrs. and 2 Granddaughters

Kenevelyn Rag Apple Gaiety (GP), highest record daughter of Lonelm Texal Highcroft (EX) with 24,693 lbs. of 4.22% milk, 1041 lbs. fat, is selling! She now has over 135,000 lbs. of 4.37% milk, an average of over 800 lbs. fat in 7 lactations. She sells with two daughters by Spring Farm Fond Hope (EX), both GP, high producers; plus 2 granddaughters.

In addition to "Gaiety" there are three other Honor List producers in the herd, including Kenevelyn Rag Apple Dawn (VG) with 781 in 305d, 2X at 7y, and two other 305d producers with 748 and 535 (2y).

Buy the Blood of RAYMONDALE ORMSBY KING - (Extra-EX.)

The entire herd is rich in the blood of Raymondale Ormsby King (Extra-Excellent) who was developed here, where his daughters made the remarkable average of 17,869 lbs. milk, 3.89%, 695 lbs. fat, all on 2X, 14 of them classifying Very Good. His blood was brought back into the herd with KENEVELYN KILLARNEY, who has 5 daughters in the herd, one VG, two GP. The VG daughter, out of Kenevelyn Bonheur Carol, was recently reported with a 4-year-old record of 17,553 milk, 4.03%, 707 lbs. fat. Killarney's sire was the Jack Greenwood bull, Kenevelyn Rag Apple Supreme, son of Raymondale Ormsby King.

Write or phone now for your advance copy of the catalog to:

HAYS FARMS LIMITED, Sale Mgrs. Phone Victor 5-5711 **Box 490, Oakville, Ont.**

(83) 2259

NEW JERSEY (from page 29)

herd class followed by the nice group of cattle from Sussex County.

Pineyhill Farms placed first in all the groups taking blues in Dairy Herd, Produce of Dam, Breeders Herd and Senior Get of Sire. F. Rollo Davis placed second in the Dairy Herd and Breeder's Herd classes. Pineyhill had the second ribbon in the Produce and S. B. Roberts & Sons won second senior get with a get of Amcana Bell Ringer.

The New Jersey Black and White Show is very well organized with plenty of help from many of the breeders. J. B. Schaefer, Pineyhill Farms, is the chairman of the Show Committee. George Dalrmyple was barn superintendent; Bill Drake was ring superintendent and Fred Lorenzo was the announcer. Fieldman Allan Crissey was present and had the responsibility of keeping track of the entries and making the presentation of the ribbons and trophies.

Bull Calf (10)
1. Pineyhill Maximilian, Pineyhill Farms; 2. Pineyhill Crown Prince, Azariah M. Frey; 3. Pineyhill Jethro, Pineyhill Farms, Washington, N. J.; 4. Pineyhill Bonnie Lad, Pineyhill Farms; 5. Morrisville Sandsdale Cochran, C. T. Davis & John R. Saxton; 6. Milk and Honey Famous Honeyman, Vineland Training School; 7. Keystone Ideal Julius, Alfred G. Bates, Montague, N. J.; 8. Woo-Da Laura Roburke Dean, Earl & Edgar Wolf, Flemington, N. J.; 9. Chemung Umbrian Triune Laird, Umbrian Farms; 10. New Center Design Duke, Robert Taylor, Neshanic, N. J.

Yearling Bull (2)
1. Pineyhill Prince Charming, Pineyhill Farms; 2. Prince Bell Ringer, Warren Baldwin.

Aged Bull (3)
1. A G B Trailblazer Rodmer J. Alfred G. Bates; 2. Pineyhill Prince Phineas, Henry Douma; 3. Pineyhill Sultan, Pineyhill Farms.

Senior & Grand Champion Male
A G B Trailblazer Rodmer J., Alfred G. Bates.

Junior Champion Male
Pineyhill Prince Charming, Pineyhill arms.

Junior Heifer Calf (14)
1. Lorenzo Fobes Echo Joan, Michael Lorenzo; 2. S V F Lea Jean Hope Magician, Sunnny Vale Farms; 3. Lucifer Dunroamin Gaity, Arden Foster; 4. Eberdale Fedreg Victor Nina, F. Rollo Davis, Bridgeton, N. J.; 5. Mel-Etta Claudette, Melvin I. Patrick; 6. Mel-Etta Claudia, Melvin I. Patrick; 7. S V F Abba Dutchland Blazer, Sunny Vale Farms, Lafayette, N. J.; 8. Pineyhill Sultana Edith Pineyhill Farms.

Senior Heifer Calf (27)
1. Pineyhill Sultan Naomi, Pineyhill Farm 2. Pineyhill Sultan Nerine, Pineyhill Farms; 3. Pineyhill Sultan Therese, Pineyhill Farms; 4. Pineyhill Sultan Ninon, Pineyhill Farms; 5. Elsaesser Ambassador Julie, Diane Elsaessser; 6. Musky Dale Phineas Janice, Henry Douma; 7. A G B Crescent Chessie, Dorothy J. Bates.

Junior Yearling Heifer (10)
1. Pineyhill Princess Nanette, Pineyhill Farms; 2. S V F Milady Lu Burke Ideal, Sunny Vale Farms; 3. Pineyhill Princess Francine, Pineyhill Farms; 4. Pineyhill Princess Gilda, Pineyhill Farms; 5. Pineyhill Princess Bridget, Pineyhill Farms; 6. Bessie Haven Vera, Alan L. Brauer; 7. A B R Nema Belle, S. B. Roberts & Sons; 8. Woo-Da Segis Leader Peach, Earl & Edgar Woolf.

Senior Yearling Heifer (12)
1. Friendly Fields Walswetta, Azariah M. Frey; 2. A B R Patsy Belle, S. B. Roberts & Sons; 3. S V F Regina Var Burke Ideal, Sunny Vale Farms; 4. Castle Creek Sovereign Sharon, Robert L. Kayhart; 5. Musky Dale Adaline, Henry Douma; 6. Pineyhill Renown Trenetta, Pineyhill Farms; 7. Stony Crest Pabst Moole Ann, Jeff Berger.

Junior Get of Sire (5)
1. Get of Pineyhill Sultan, Pineyhill Farms; 2. Get of Sovereign Cochran, Pineyhill Farms; 3. Get of Wis Burke Ideal, Sunny Vale Farms; 4. Get of Amcana Bell Ringer, S. B. Roberts & Sons; 5. Get of Pineyhill Prince Renown, Azariah M. Frey.

Two-Year-Old Heifer-Dry (4)
1. Musky Dale Bess, Henry Douma; 2. Pineyhill Hays Hedy, Pineyhill Farms; 3. Met-Etta Roamer Bomber Peter Pan, Melvin I. Patrick; 4. Modelyn Maggie Autocrat, Ernest Angle.

Two-Year-Old Heifer — Milking (15)
1. Pineyhill Princess Gina, Pineyhill Farms; 2. Eberdale Guyann Victor Lemon, F. Rollo Davis; 3. Eberdale Posch Victor Lulu, F. Rollo Davis; 4. Pineyhill Princess Mid-nite, Pineyhill Farms; 5. A B R Molly Belle, Margin Stout, Jr.; 6. Lewell Trailblazer Wrinkle, Carol Storms.

Three-Year-Old Heifer (9)
1. Pineyhill Princess Thelma, Pineyhill Farms; 2. Castle Creek Conqueror Carry, Robert L. Kayhart; 3. W J R Robin Babe, William J. Raab; 4. Crystal Agun Roberts Kitty, Carl Hockenbury; 5. A B R Fredonia Belle, S. B. Roberts; 6. Pineyhill Princess Lana, Pineyhill Farms.

Four-Year-Old Cow (3)
1. Pansy Bouquet Sovereign, Richard Lorenzo; 2. Sun Dream Pineyhill Marcia, Pineyhill Farms; 3. A B R Fancy, S. B. Roberts & Sons.

Aged Cow (8)
1. Roeflora Countess Rita, Roehrich Farms; 2. Lena Supreme De Kol, Pineyhill Farms; 3. Eberdale Victor Veeman Eloise, F. Rollo Davis; 4. Sun Dream Pineyhill Narda, Pineyhill Farms; 5. Happydale Lochinvar Sue, William Dalrymple; 6. Harcolm Glenafton Rag Apple, Robert Knutsen.

Cow, Ten Years Old & Older (4)
1. Pietje Ruby Sovereign, Pineyhill Farms; 2. E O P Eleanor, Connie Storms Baldwin; 3. Willow Ridge Dandy Carlien, Earl & Edgar Woolf; Craigston Matchless Rowana, Ernest Angle.

Dry Cow — Three Years & Older (6)
1. Slate Falls Prince Teake Rosie, T. H. McKittrick; 2. Sun Dream Pineyhill Marjorie, Pineyhill Farms; 3. S V F Queen Fobes Dictator, Sunny Vale Farms; 4. A B R Gloria Belle, S. B. Roberts; 5. Waldac Xmas Dean Barby, William P. Cadwallader; 6. Ollie Home Montvic Linda, C. T. Davis & John Saxton.

Senior & Grand Champion Female
Pineyhill Princess Thelma, Pineyhill Farms.

Junior Champion Female
Pineyhill Sultan Naomi, Pineyhill Farms.

Junior Exhibitor Grand Champion
Pansy Bouquet Sovereign, Richard Lorenzo.

Junior Exhibitor Reserve Grand Champion
W J R Robin Babe, William J. Raab.

Club Herd
1. Warren County Holstein Ass'n; 2. Sussex County Holstein Co-op. Ass'n; 3. South Jersey Holstein Breeders Ass'n; 4. Somerset County Holstein Breeders Ass'n.

Dairy Herd
1. Pineyhill Farms; 2. F. Rolla Davis; 3. S. B. Roberts & Sons; 4. Roehrich Farms.

Produce of Dam (4)
1. Produce of Sun Dream R A Marie, Pineyhill Farms; 2. Produce of Cheran Lucifer Hartog Ginger, Pineyhill Farms; 3. Produce of Toth Fayne Sweet Design, Azariah M. Frey; 4. Produce of Sun Dream R A Marie, Pineyhilll Farms.

Breeder's Herd (5)
1. Pineyhill Farms; 2. Rollo Davis; 3. Roehrich Farms; 4. S. B. Roberts & Sons; 5. Azariah Frey.

Get of Sire
1. Get of Sovereign Cochran, Pineyhill Farms; 2. Get of Amcana Bell Ringer, S B. Roberts & Sons; 3. Get of Roeflora Trailblazer Count, Roehrich Farms; 4. Get of A G B Trailblazer Rodnier J. Lew Storms & Carol Storms.

Wis Leader Ends Active Career

The death of the well known Gold Medal sire and sire of All-Americans, Wis Leader 915940 (EX-GM), was reported by Pabst Farms, Inc., Oconomowoc, Wis. in their regular advertising space on the outside back cover of the **World** of May 23 last. We cannot let the occasion pass without further reference.

Wis Leader was bred by Wisconsin State Reformatory, Green Bay, Wis. Born July 7, 1944, he was thus 14 years, 9 months of age at the time of his death. He was a son of Weber Burke Cyclone, the young inbred son of Wisconsin Admiral Burke Lad who came to Green Bay at the same time his famous sire came from Utah State Industrial School to Pabst Farms. Cyclone made over the Green Bay herd, as his sire did the Pabst herd, in both cases in relatively short periods of service. Weber Burke Cyclone who was two years old when he sired Leader (one of his last crop of calves) was out of Weber Burke Pride (EX) one of the greatest breeding daughters of Burke.

The dam of Leader was Wis Symphony, an 843-lb. daughter of Crusader Tidy Fobes of Ventnor (another important Green Bay herd sire). The second dam, Wisconsin Harriet, was a daughter of Dunloggin Standard (Admiral Ormsby Fobes Again and New Year Belle).

(Please turn to page 90)

WIS LEADER 915940 (EX-GM)
1944 - 1959

HASNERL & HELLINGA COMPLETE DISPERSAL

Oct. 17th 11:00 A.M. KNOX, Indiana

At the farm, 8 miles west of Culver, Ind., on State Road
10 or 2 miles east of Bass Lake on State Road 10.

90 HEAD REGISTERED HOLSTEINS

36 Milking Age Females — 16 Bred Heifers — 32 Open Heifers and 4-H Calves
2 Herd Sires — 4 Younger Bulls (from 6 mo. to 1 yr. out of dams with records of 830 F, 675 F, 666 F and 508 F)

The herd is accredited, certified and vaccinated except for a couple of the older cows. T. B. and Bang's Tested within 30 days of the sale.

A TOP PRODUCING HERD — RECORDS TO 830 FAT ON 2X
2 with 714 and 830 Fat — 2 with 666 & 675 Fat — 8 from 508 to 572 F
10 from 452 F to 489 F

SENIOR HERD SIRE SELLING

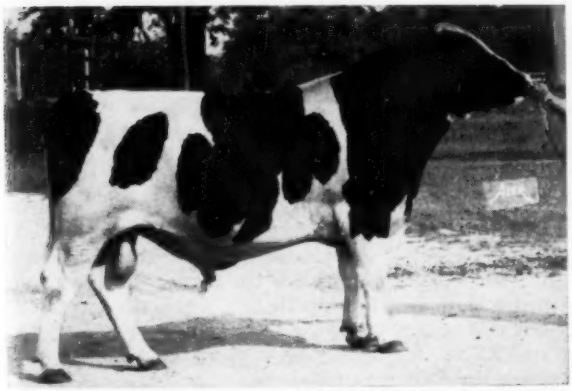

NOTRE DAME CYCLONE born 1-26-56

He is a son of PABST CYCLONE (VG-88) whose 5 nearest officially tested dams ave. 21,911 M 3.7% and 811.6 F. and out of the "VG" Notre Dame Fobes Ormsby Bess with 6 records from 517 to 707 fat, 17,789 Milk, 3.9% 2X. He sells with 9 daughters, 4 sons and 28 head carrying his service. He was purchased in the Notre Dame Dispersal. A maternal sister (VG with 1st calf) sold for $1125 in the 1957 National Sale.

1 DTR. & 12 GRDDTRS. SELLING

Maytag Ormsby Fobes Dictator (Ex-GM)

Sire of 14 "EX" offspring. Sire of Linden Dictator Wimble Wimpy (All-American Aged Cow, 1958) and Linden Dictator Bonheur Star (EX-1106 F), both bred and raised by Chas. Hasnerl, Knox, Ind. This is their original home.

Two granddaughters of PABST COMET sell — Rollingmead Helen Comet — 5½y 365d 2X 21,526M 830F and Rollingmead Flossie Pabst—3½y 365d 2X 18,231M 666F.

Daughters of these top bulls sell: CRESCENT BEAUTY LIEUTENANT —4; SMOKER DICTATOR LANCELOT — 5; HICKORY CREEK PRINCE DELLA—10; CULVER EDEN ORMSBY KING — 3; PABST SIR REBURKE FOBES — 1 and PABST SIR COMET ADMIRAL — 1.

NOTE: This is one of the high producing, good type herds in Indiana. It is only at Dispersals that you can buy cattle of this caliber. Don't miss this opportunity!

Also selling — Dairy equipment including 250 gallon Dari-Kool cooler with exhaust fan; 3 unit Hinman milker with pump — a brand new Hinman pump, etc.

CATALOGS SALE UNDER COVER LUNCH AVAILABLE

Chas. F. Hasnerl & Gerald Hellinga
Owners - Knox, Indiana

Leland J. Osborne
Sale Manager - Pierceton, Ind.

Auctioneers: C. B. Smith & Leland Osborn

Pedigrees: Herb A Miller

MARYLAND (from page 36)

oryvale Trustee Aster, Ira D. Ifert & Sons, Middletown; 9. Irvington Sylvan Dressa, Irvington Farms; 10. Entry by Ralph & Grover Walker.

Three Year Old Cow (20)

1. Clovertop Sir Della Sue, Russell S. Wachter; 2. Logwood Invincible Blanche, Logwood Farms; 3. B. J. Irvington Princess, Irvington Farms; 4. Rolling Knoll Victress Supreme, Ralph & Grover Walker; 5. Tritomia Beauty Fayne, William V. Riggs, III, Centreville; 6. Logwood F A Sara, Logwood Farm; 7. Irvington Princess Cornelia, Irvington Farms; 8. Md. Pond View Ovation Jean, Pond View Farm; 9. Entry by Irvington Farms; 10. Hoogboom Ovation Queen Sesame, Whitehall Farm.

Four-Year-Old Cow (16)

1. Gayside Ovation Magic Susie, Merhle U. King & Son; 2. Merking Fayne Skokie, Merhle U. King & Son; 3. Logwood Mistress Nora, Logwood Farms; 4. Ravenwood Della Rhythm, J. Fred Groomes, Mt. Airy; 5. Irvington Royalist Janie, Irvington Farms; 6. Logwood Mistress Sue, Logwood Farms; 7. Md. Pond View Golden Pat, Pond View Farm; 8. Logwood F A Jerry, Logwood Farms; 9. Entry by Pond View Farm; 10. Irvington Starlet Gladys, Frederick A. Fry.

Aged Cow (21)

1. B J Irvington Adean Rubye, Irvington Farms; 2. McDonogh Gay Debutante, McDonogh School; 3. Rolling Knoll Pontiac Mat, Ralph & Grover Walker; 4. Kingstead Mistress Bess, Kingstead Farms; 5. Rolling Knoll Wintorias Posch, Ralph & Grover Walker; 6. Rolling Knoll Gracious Bessie, Ralph & Grover Walker; 7. Fair Hill Golden Marcy, Edwin D. Fry & Son; 8. Fair Hill Golden Lassie, Edwin D. Fry & Son; 9. Fayne Hickoryvale Burke, Hickoryvale Farms; 10. Irvington Princess Bessie, Irvington Farms.

Senior & Grand Champion Female

B. J. Irvington Adean Rubey, Irvington Farms.

Best Udder

1. Logwood Mistress Nora, Logwood Farms; 2. B. J. Irvington Adean Rubye, Irvington Farms; 3. McDonogh Gay Debutante, McDonogh School; 4. Rolling Knoll Pontiac Mat, Ralph & Grover Walker; 5. B. J. Irvington Princess, Irvington Farms; 6. Rolling Knoll Victress Supreme, Ralph & Grover Walker; 7. Merking Fayne Skokie, Merhle U. King & Son; 8. Clovertop Sir Della Sue, Russell S. Wachter; 9. Gayside Ovation Magic Susie, Merhle U. King & Son; 10. Fair Hill Golden Kitty, Edwin D. Fry & Son.

Produce of Dam (7)

1. Produce of Rolling Knoll Mistress Bessie, Ralph & Grover Walker; 2. Produce of Logwoood Nuggett Nancy, Logwood Farms; 3. Produce of Irvington Bessie Butterfly, Irvington Farms; 4. Produce of Merking Fayne Successor First, Merhle U. King & Son.

Three Best Females

1. Irvington Farms; 2. Ralph & Grover Walker; 3. Logwood Farms; 4. Edwin D. Fry & Son; 5. Merhle U. King & Son.

Dairy Herd

1. Irvington Farms; 2. Ralph & Grover Walker; 3. Merhle U. King & Son; 4. Logwood Farms; 5. Edwin D. Fry & Son.

Senior Get of Sire (6)

1. Get of Weejoe Gracious Wintorias, Ralph & Grover Walker; 2. Get of Spring Farm Silver King, Irvington Farms; 3. Get of Pond Gate Mister, Logwood Farms; 4. Get of Greenwood Sir Della, Mehrle U. King & Son, Russell Wachter, J. Fred Groomes; 5. Get of Rolling Knoll Master Cross, Edwin D. Fry & Son.

Junior Get of Sire

1. Get of Irvington Pride Admiral, Irvington Farms; 2. Get of Segis Spring Farm Surprise, Merhle U. King & Son; 3. Get of Zeldenrust Duke, Kingstead Farms; 4. Get of Rosafe Trustee, Pond View Farm & Hickoryvale Farms; 5. Get of Franlo Gen Treasure Model, Ray H. Smith & Son.

County Herds

1. Montgomery; 2. Frederick; 3. Baltimore; 4. Howard; 5. Cecil.

MARYLAND STATE FAIR NOTES

Although the weather was hot, the Maryland livestock buildings are constructed for just this kind of weather so it was not uncomfortable at Timonium on Labor Day. Most of the cattle are housed in open sided sheds and the show arena is not only open on all four sides but is built on a high spot where there is nearly always a slight breeze.

A couple of veterans observed at the ringside were Vere Culver and W. K. Hepburn, Sr., as well as such stalwarts as Howard Barker and others. The usual Pennsylvania contingent was present — Howard Weiss was understandably happy when Winning Way became Grand Champion Bull.

Granville H. Hibberd, for many years Superintendent of Dairy Cattle, died during the past year and his friends donated a Herdsman's Trophy to be awarded for the first time. Richard N. Wills is now Dairy Superintendent in addition to being Treasurer of the Fair.

Extension Dairyman Bob Appleman is leaving for California where he will undertake the same duties in that state.

William Powell, Guernsey breeder from Ellicott City, took care of checking and announcements for the Holstein ring, while popular Holstein Fieldman Jack Krause distributed the ribbons.

Daughters of Irvington Pride Admiral stood 1st, 4th, 7th, 8th & 9th in the senior yearling heifer class — no wonder his Jr. Get was first prize. For at least three years Ralph & Grover Walker have shown the Produce of one cow to the blue, but not always the same two animals. The dam was one of the great Master Stroke daughters, Rolling Knoll Mistress Bessie.

Edwin C. Fry, the "son" of Edwin D. Fry & Son, Gaithersburg, has purchased a farm in Kent County on the eastern shore where he expects to move next spring. We understand Allie Messer will also be leaving Montgomery County as we hear he has bought a farm in Frederick County.

Allie Messer, owner of Pond View Farm, and H. B. Millhauser and William (Buddy) Hill, owner and manager respectively of Logwood Farms, are busily preparing for their Type and Production Sale to be held in November. A. Doty Remsburg is sale manager and this should be another good event such as the one they held in 1957.

PIPER CLASSIC SALE AVERAGES $543

The Piper Classic Holstein Sale held August 31 at the Piper farm featuring daughters of sires in the Piper stud averaged $543 for 50 purebreds consigned by breeders throughout the state.

The top selling animal in the sale, Wal-Co-Farm Homestead Ollie consigned by the Walworth County Hospital Farm, Elkhorn sold for $710. Other consignments selling for more than $600 were: Pine Court Pabst DeKol, consigned by Earl Worden & Son, Greenwood $675; Piperview Strathmore Marylou consigned by Piper Farms, $650; Birdlawn Leader Walk Fancy, consigned by Robert Bird, Brownsville, $635; Hillpine Nancy Echo Beets, Norman Lauber, Union Grove, $625; Pine Court Fobes Pabst, Earl Worden & Son, Greenwood $620.

Forty-one grade Holsteins were sold. They averaged $350 per animal. The top selling grade cow was sold for $410.

FIFTEEN WISCONSIN HOLSTEINS SHIPPED TO PUERTO RICO

The continuing expansion of commercial milk production in Puerto Rico was reflected in the recent sale of 15 registered Holsteins from Wisconsin to Gustavo Albizu of Coto Laurel.

Five Wisconsin Holstein breeders had animals in the shipment which was headed by a Preferred Pedigree bull bred by Elsmer F. Berg of Brownsville.

Six of the 14 heifers were purchased from Archie Schurz of Prairie du Chien. Four others were from the Larsen Brothers herd at Franksville.

Rounding out the shipment were three heifers from the herd of Wallace Bayley of Waterford and one from W. L. Baird of Waukesha.

In announcing the transaction, The Holstein-Friesian Association of America reported that 178 registered Holsteins have been officially transferred to new owners in Puerto Rico this year.

The island's growing importance as a market for quality seed stock, an Association spokesman said, is traceable to stepped-up interest in improving Puerto Rico's predominantly Holstein dairy cattle population.

Much of this interest has been generated by the Holstein-Friesian Association of Puerto Rico — a group closely paralleling the 48 state Holstein organizations.

Announcing

PAGANOK HOLSTEIN FARMS DISPERSAL

AT THE FARM **HANNIBAL, MISSOURI** 10 A.M. SAT. **NOV. 14**

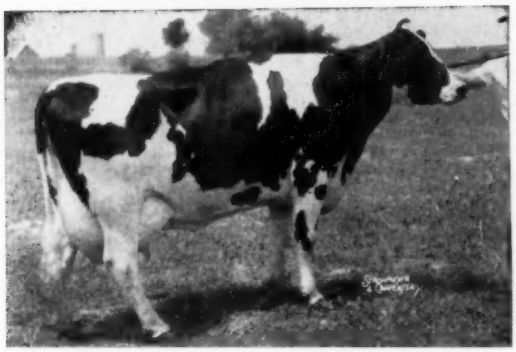

Featuring

← MISS PAGANOK GINGERBREAD BETTY (VG)

HIR 4½ yrs. 365D - 2X - 29,033M - 4.4% - 1284F.

This National Record for Fat is exceeded by only two cows, both mature.

— SALE INCLUDES —

PAGANOK PAYMASTER, "Betty's" All-Mssouri Junior Yearling son, 16 sons and daughters, and 38 carrying his service.

PAGANOK FAVORITE ADMIRAL,—"Betty's" All-Missouri Two Year Old son. 38 carrying his service.

PAGANOK WONDER BETTY, (84%).—"Betty's" only daughter, and two of her daughters, plus a baby son.

PAGANOK DONNA BETTY, (85%). "Betty's" State Record, 877 lb. Fat, three year old sister.

COMPOSITION OF HERD:

61 Cows;
28 Two year olds and Springing Heifers;
17 Bred Heifers;
23 Younger Heifers;
12 Bulls.

TYPE:

The herd is made up of 2 Excellent, 35 Very Good, 28 Good Plus, 12 Good, all Goods are recently fresh two year olds, who should improve on re-classification.
Animals themselves too young to be rated are from 2 Excellents, 35 Very Good, 18 Good Plus and 6 G dams..

SHOWING:

38 All-Missouri Designations.
Sale includes:
"Shirley,"—three times All-Missouri;
SylvoShirley,"—her daughter, All-Missouri Aged Cow this year.
"Jewel,"—twice All-Missouri.
"Oneida,"—her two year sister, All-Missouri Two Year Old and Best Udder last year.
Three different All-Missouri Produces.
"Marcia,"—All-Missouri Best Udder, 1st Aged Cow, Missouri State Fair, this year;
"Susie,"—1st Four Year Old Cow, Missouri State Fair, this year.
"Primrose,"—All-Missouri Heifer Calf and Junior Champion, this year.
Plus many others.

PRODUCTION:

While loose handling in a large herd is not conducive to high production, and four continued drought years and hauled water has not helped, we make no apology for the list of state leaders in opposite column:

HEALTH:

T. B. Accredited, Bang's Certified, Calfhood Vaccinated.

(WRITE OWNER OR SALE MGR. FOR CATALOG)

T. HOBART McVAY, SALES MGR.
NICKERSON, KANSAS

Missouri State Leaders, (HIR)

Junior 2 Yr.:
Miss Paganok Gingerbread Betty,
16783 M., 4.3%, 722.5 F., Ranks 2nd;

Junior 3 Yr.:
Paganok Wonder Carrie,
20122 M., 4.0%, 819.0 F., Ranks 1st;

Senior 3 Yr.:
Paganok Donna Betty,
19356 M., 4.6%, 877.0 F., Ranks 1st;
Paganok Magda Posch Perfection,
18141 M., 4.0%, 742 F., Ranks 2nd;
(Later became Missouri's First 1000 lb. Fat Cow).

Junior 4 Yr.:
Paganok Fancy Posch Perfection,
18478 M., 4.6% 878.0 F., Ranks 1st;
(Former National Record).
Legates DeKol Paganok,**
19225 M., 4.0%, 764.0 F., Ranks 3rd;

Senior 4 Yr.:
Miss Paganok Gingerbread Betty,
29033 M., 4.4%, 1284 F., Ranks 1st;

Full Aged:
Legates DeKol Paganok,**
25133 M., 4.0%, 1145 F., Ranks 2nd.

** Sired by a Paganok Sire.
All of these two-time records, without exception, are the high cows for our State since they exceed the corresponding three-time records.

Pictures: Fifty or sixty pictures will be available for our October 28th ad. Be watching for them.

Paganok HOLSTEIN FARMS

SCOTT MEYER & SON HANNIBAL, MISSOURI

MICHIGAN FAIR NOTES

Fortunately for both cows and people the temperature broke sharply the night before the Holstein show and September 10th was most pleasant. The show cattle needed the respite as the temperature had been terrific in the barns (also in the arena).

Dr. Clint Meadows of Michigan State was Assistant Superintendent and made the Holstein announcements. He is currently working on a research project the Holstein-Friesian Association of America is conducting in cooperation with the College.

While at Michigan Judge Gene Nelson received the word he had been waiting for — Skyanne was fresh with a heifer by Butter Boy. Gene's brother, Ronald, Head of the Animal Husbandry Department at Michigan State, was on hand to criticize the placings. He reported that MSU had the Grand Champion Milking Shorthorn of the show — they also showed Arabian horses.

Speaking of horses, things were really popping in the arena. While dairy cows were shown at one end, the other was devoted to horses, with all the accompanying noise and confusion. During the afternoon the Detroit Mounted Police horses were judged, along with their riders, putting on an interesting display.

Velmar Greeen of Greeen Meadow Farms was safely returned from his trip with a load of Registered Holsteins to Puerto Rico. He reported a "wonderful time."

Fieldman Russ Miller was absent this year due to a classification program in Indiana which he could not desert. Although the ringside was not large, most of the Michigan "'faithful" were present.

Elmwood and Hawthorn-Mellody were the only out-of-staters present and added a great deal to the show. As we left the grounds (in a full car) we noticed Bob Rasmussen and Marv Goodridge trying to signal a taxi for their trip to the airport.

Since show day we have heard that Jack Budd's "Jasmine" freshened with a bull by Royal Heir.

ELMWOOD BULL SALES

Robert V. Rasmussen, Elmwood Farms, Lake Forest, Ill., reports the sale of two promising young herd sires from the Geraldine cow family to Pennsylvania and New York.

Skokie Duke of Danboro has been delivered to Frank Goodyear, Danboro Holstein Farm, Danboro, Pa. He is the September 1958 son of Skokie

SKOKIE RETURN GERALDINE (EX)
HM All-American 3-Year-old; 1958 3y 261d 2X 11,555 M 461 F (inc) Her Skokie Duke son has just been delivered to Danboro Holstein Farm, Danboro, Pa.

Duke out of Skokie Return Geraldine (EX), Honorabe Mention All-American 3-year-old last year. Second dam is Skokie Princess Geraldine (VG) with 932 fat at 7 yrs. on 3X, she a daughter of the well known Lauroe Anna Geraldine (EX), dam of the twice All-American Aged Bull, Smithland Supreme Champion. The dam of Skokie Duke, sire of the Danboro bull, is the 1301-lb. Skokie Golden Joy (EX).

The other bull, Skokie Design Jerry, born Feb. 8, 1959, has been sold to Worden Bros., Glen Cove Farm, Windsor, N. Y. He is a son of Skokie Design out of Skokie Geraldine Duchess, the first calf daughter of Skokie Return Geraldine sired by Pabst Leader Duke. Geraldine Duchess classified 84 pts. as a 2-yr.-old and now has 9,077 milk and 350 fat on 3X as a 2-yr.-old.

This is the same family that produced Skokie Supreme Geraldine the former "Quadruple National Champion".

DOUGLAS KNIGHTS DISPERSAL

Held May 5 at Sandwich, Ill.
Managed by W. L. Baird Co., Waukesha, Wis.

Catalog Summary

39 Females 2y & over (6 calves under 3m s. w. d.)	**$20,002**	**$512.88**
	255	**42.50**
11 Open Yearlings	**3,660**	**332.73**
6 Heifer Calves over 3 mos.	**1,620**	**270.00**
9 Bulls over 3m	**2,455**	**272.78**
65 animals	**$27,992**	**$430.65**

Top price, $940 for Dougvic Heritage Comet 4706229 (GP) (3-4-56); DHIA record, 199d 2y 2X 8520 milk, 330 fat. Sire, Glenafton Heritage 12-80397 (GP-83 points); dam, Empress Pabst Coburke Pansy 3430036 (VG), DHIA records to 612 lbs., 275d, 7y 2X. Purchaser, Clyde Lebegue, Highland, Ill.

The buyers and details on animals selling for $500 and over:

Clyde Lebeque, Highland, Ill.
Dougvic Heritage Comet (3-56) .. $940
Dougvic Heritage Aristocrat (8-55) 710

SKOKIE GERALDINE DUCHESS (GP-84 at 2y)
2y 140d 3X 9,077 M 350 F (inc) The Pabst Leader Duke daughter of Skokie Return Geraldine (EX). Her Skokie Design son has just been sold to Worden Bros., Glen Cove Farm, Windsor, N. Y.

Dougvic Heritage Abbie (9-55) .. 550
Dougvic Roamer Gale (9-56) .. 500
Marjorie Herndon, Danville, Ky.
Dougvic Heritage Judy (2-56) ... 800
Mendowbrook Farm, Batavia, Ohio (11)
Dougvic Heritage Mildred (7-54) 760
Dougvic Heritage Annette (3-57) 550
Dougvic Elect Annette (10-53) .. 525
Dougvic Roamer Susan (2-57) ... 500
Whitill R A Var-Anna (1-57) ... 500
John Horstmann, Breese, Ill.
Dougvic Heritage Tritomia (8-55) 680
Meadowlands Sovereign Frances (9-54) 400
Dougvic Heritage Colantha (3-54) 500
A. F. Hornsby, Morris, Ill.
(M) Glenafton Heritage (9-51) .. 675
Dougvic Heritage Carol (10-55) .. 600
W. L. Baird, Waukesha, Wis. (7)
(M) Bond Haven Sovereign Roamer (11-51) 600
Dougvic Heritage Landa (1-56) .. 550
Inter-County (on order), Waukesha, Wis. (14)
Dougvic Heritage Oakhurst (2-54) 585
Dougvic Heritage Elenor (11-54) 540
Dougvic Heritage Winnie (12-55) 510
Wayne F. Torman, Earlville, Ill.
Glenafton Princess Bonheur (5-50) 570
Melvin E. Janes & Sons, Evansville, Wis. (4)
Dougvic Heritage Linda (11-54) 550
Belru Limerick Comet Dougvic (12-54) 525
Dougvic Heritage Laura (2-57) 525
Jack Serby, Sandwich, Ill. (2)
Dougvic Roamer Carol (2-58) ... 500

WRONG OWNER LISTED

In the list of Gold Medal Sires on page 178 of the Herd Sire (Aug. 22) Issue we named the wrong owner for Pansco Star Burke 1185854 (EX). His correct owner is the Iowa Breeders Co-op. of Des Moines, where he has been since the spring of 1958. This son of Pansco Admiral Burke and Pansco Hadel Star (VG) was bred by F. F. Pellissier, Whittier, Calif., and went to the stud from the Willis McAlpin herd at Villisca, Iowa. Our apologies to Iowa Breeders.

PENN STATE BULL TO SPABC

A new addition to Southeastern Pennsylvania ABC's Young Sire Program is Penstate Lucifer J. Ty Vic. He was born November 7, 1958 as a result of a planned mating of Osborndale Sir Ty Vic Rag Apple (EX-SMP) to Penstate Lucifer Josie Betsy (VG). Betsy has records of 1047 and 1003 lbs. fat, 3X, HIR. She is by Lucifer.

His code number is SH 56.

1st and 2nd Prize Aged Cows at Iowa State Fair

IOWANA BURKE FOBES MAPLE (EX-92)
First prize Aged Cow, Senior and Grand Champion at Iowa State Fair, 1959. Also 1st at No. Illinois B & W Show. A daughter of our senior sire, Maytag Burke Beechwood Fobes (EX-90) — and dam of our junior sire, Chambric Iowana Duke.

ELSIE ISLA SPRING EDGE 4164755 (EX-91)
Second to our great "Maple" cow (left) in the Aged Cow class at Iowa State Fair — one of 8 Excellent animals in our small herd.
Please note: Our "Beechwood" Get, headed by "Maple," was 1st at Iowa.

May we send you our current bull list?

ROY & GLADYS CHAMPAYNE
Owners

Chambric Farm

LOWELL & ELSIE BRICK
Operators

CERTIFIED
ACCREDITED
VACCINATED

ROUTE 3, BOX 283 — ROCKFORD, ILL.
3 Miles West on Rt. 20 and ½ Mile South on Weldon Road.

— Classified
HIR TESTED

SOME OF THE BREED'S GREATEST CATTLE

Have Come From Wisconsin Institution Herds

Consigned to the Waukesha Blue Ribbon Sale

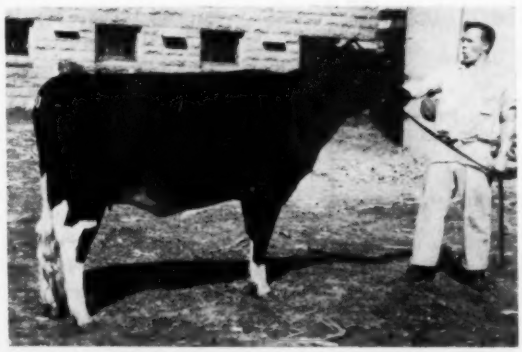

Wis Myrtle Symbol was bred Feb. 28, 1959 to Mooseheart Pioneer, our All-American senior yearling bull of 1958. He was first prize 2-yr. old bull at the 1959 Wisconsin State Fair.

— NOVEMBER 2ND —

Wis Myrtle Symbol

4470545 **Born Sept. 11, 1957**

— She is a daughter of Wis Symbol VG-GM who was the sire of the $30,000 Wis Maestro. "Symbol" has 8 tested dtrs. to 682 fat. He is maternal brother to the EX. Wis Whirlwind and a son of the famous Excellent, Gold Medal dam, Wis Venus.

— Dam of "Myrtle" is the VG Wis Myrtle, daughter of Weber Burke Cyclone with 796 fat; next dam is a 901-lb. daughter of Crusader Tidy Fobes of Ventnor.

24 Gold Medal Sires Bred in Our Institution Herds.

Perhaps one of our state institution bulls would be just the right nick for your herd. Write for information and bull list—

Wisconsin State Department of Public Welfare

Fred M. Whitemarsh, Farm Supervisor **State Office Bldg., MADISON, WISCONSIN**

WIS LEADER (from page 84)

Leader went into original service in the old established Plain View herd of Imig Brothers, Neillsville, Wis. He grew up into a commanding individual and sired a remarkable lot of offspring. In 1952 he was with the Green Bay herd for a time and had 13 daughters in that herd when they first classified. He was classified Excellent for type and became a Gold Medal sire the same year (1952). That fall he was consigned as a feature of the 1952 U. S. National Blue Ribbon Sale (November 10, 1952) and here Pabst Farms purchased him for $13,000. They have thus had nearly six and a half years of use of him. He has proved to be one of the very popular herd sires of Pabst and a splendid investment.

He presently has 72 AR daughters with records to 1045 lbs. He has 21 Excellent offspring and 141 classified daughters with an average score of 83.4. His distinguished All-American record is as follows:

1955 Pabst Leader Walk 1230109 (now Excellent). All-American Junior Yearling bull for Piper Bros. Farms, Watertown, Wis. Plain View Inga 3375453 (EX), Res. A-A 4-year-old for Pabst Farms, Inc. Also Res. A-A Get of Sire.

1956 Plain View Inga 3375453 (EX) A-A aged cow for Pabst Farms, Inc. Also A-A Get of Sire for Pabst.

1957 Tidy Roamer Bess Leader 376-6740 (EX): A-A 3-year-old for Sunny Lea Farms, Waukesha, Wis.

1958 Future Hope Blackie Leader 1302074. A-A junior yearling bull for Ralph H. Draeger, Fort Atkinson, Wis., now owned by Alson D. Weller & Son, Lowville, N. Y.

His daughter, Plain View Inga, made three records above 1000 lbs. fat, being the only All-American thus far to meet these combined standards of type and production.

It is interesting to learn from the Pabst announcement that Leader leaves them 100 daughters (including the Pabst-Knutson unit). There are also many other offspring in other herds as he was a most popular sire for special artificial matings and many top cows have been bred to him. Pabst Farms are retaining two sons of Leader. These are Pabst Leader Duke (maternal brother to the Gold Medal Pabst Reburke Duke) and Pabst Sensation, both out of daughters of Burke.

A B BUSINESS IN CANADA

A report from the Ontario Live Stock Branch shows a gain of 15 per cent in the number of cattle bred by the 15 artificial breeding units in the Canadian Province during 1958 as compared to 1957. A total of 410,207 head were bred by sires of ten breeds.

More Holsteins were bred than all other breeds combined, dairy and beef, the total of 243,369 Holsteins being 59 per cent of the whole and comparing with 208,583 in 1957, a gain of 17 per cent. Herefords were next largest with 75,395 a gain of 9 per cent over 1957.

Comparing the dairy breeds, Holsteins had 86 per cent of the inseminations, Jerseys 7 per cent, Ayrshires 3 per cent and Guernseys 3 per cent.

Of the 243,369 Holsteins, Oxford bred 59,387 (24%), Central 45,554 (19%), Eastern 38,725 (16%), Waterloo loo 32,777 (13%), Quint 28,779 (12%), Hamilton 23,930 (10%), Essex 6506 (3%) and Lambton 4,837 (2%).

—H-F Assn. of Canada

Oklahoma State Sale

12 Noon - Monday October 19

County Fairgrounds

CUSHING, OKLAHOMA

65 REGISTERED HOLSTEINS

including consignments from Kansas, Wisconsin and Illinois.

. . .

Sale featured by 6 of the greatest bulls ever to be sold in Oklahoma.

Two are sons of Oklahoma's own 1100-lb. butterfat cows.

A. C. "Whitie" Thomson, Auctioneer
Raymond Appleman, Pedigrees.

Under management of
STATE SALE COMMITTEE
Raymond Appleman, Chairman, Box 97
McAlester, Oklahoma

Heifer With a Great Pedigree to Harrisburg

EBONITE JEWEL WALKER

4335352 **Born January 4, 1957**

5 Excellent and 7 Very Good Ancestors in Her Four Generation Pedigree—Only 2 Animals Not Classified Are Sire and Dam of Wis Leader (EX-GM) - Her Grandsire.

HER SIRE: PABST JEWEL (EX)

Our herd sire by Wis Leader and out of the VG 900-lb. fat daughter of Pabst Comet (VG-GM).

Jewel's first daughters making terrific first calf records to 616 lbs. fat 16,756 milk at 2-5 on 2X.

HER DAM: EBONITE JUNE WALKER ORMSBY (86-VG)

A dtr. of Pabst Roamer Dean Walker Lad (EX-GM) with:

5-1	271d	2X	14,483	3.9%	570	HIR
6-2	317d	2X	15,425	3.8%	583	"
7-4	264d	2X	14,756	3.8%	566	"

Has a dtr. with 15,514 M. 4.2% 658 F at 2-8, 2X, 365d.

Next dam: JUNE FOBES ORMSBY PIEBE (VG) with: 6-2 324d 19,003 3.6% 687.7 and a lifetime total in 7 lacts. of 135,421 M and 4534 F.

Third maternal dam: JUNE ORMSBY VALDESSA PIEBE (VG) with: 7y 365d 2X 20,410 and 679.9 and a lifetime total of over 200,000 lbs. milk!

She was bred Jan. 13, 1959 to Tidy Burke Jerry, double grandson of Wis Burke Ideal (VG-GM), sired by Ormsby Burke Pontiac Mose (92-EX) and out of a VG 779-lb. 2-yr-old dtr. of Wis Burke Ideal.

Buy Her October 15th!

EBONITE - H. M. GANS - GANS, PA.

Phone Pt. Marion 5579

OHIO BREEDERS' SALE

Wednesday, October 21st

12 o'clock Sharp E. S. T.

Fairgrounds — Wooster, Ohio

The 55th Sale of the Fall Series held at Wooster.

70 Registered Holsteins

Featuring Fresh Cows and Heavy Springers — A few Good Bulls ready for service.

POPULAR BREEDING — HIGH PRODUCTION

Featuring daughters of these well known bulls—

Wis Burke Ideal VG GM

Winterthur Zeus Fobes Fulton GP GM

Shanghigh Exec Double Bud EX SMT

Curtiss Candy Dandy Curtiss VG SMP

Uneeda Pica Prince VG SMT

Franlo Gen Treasure Model EX GM

Carnation Cedric Inspiration VG SMT

Pabst Roamer Pondell VG SMT

Weejoe Gracious Wintorias VG GM

Rosafe Caliban VG SMT

Christy Homestead Duplicator EX .

Selling high-record sons of Wis Leader EX-GM, Marlesco Renown VG-GM, and Manfdell Creator Lochinvar SMP.

Selling an outstanding selection of 2-year-olds. Many from dams with good records.

Selling at least 20 head of cows with records ranging from 400 to 649 lbs. fat and from 10,000 to 16,300 lbs. milk.

T.B. tested — 30 Day Bang's test, or certified. Many calfhood Vacc.

Managed by

Ohio Holstein-Friesian Assn. — Wooster, Ohio

Auctioneers: J. O. Fenstermaker — John Andrews — Don Bradley

The Complete Dispersal of One of Kansas' Pioneer Holstein Herds —

THE W. H. MOTT COMPLETE DISPERSAL

12:00 Noon — Under Cover
WEDNESDAY —

OCTOBER — 21

ON THE MOTT-KANDT FARM
ON THE EAST EDGE OF

HERINGTON — KANSAS

On U.S. Hiway 56

65 — HEAD REGISTERED HOLSTEINS — 65

THE TWO NEAREST DAMS OF THE CHALLENGER BULL

— DAM —

THONYMA DICTATOR LILAC (VG-89)
Life - 138,536M 6,447 F.
Dam of 2 GM sons, 1 SMT son and 1 SMP son; twice All-Kans. winner.

— SIRE'S DAM —

BROWNS MISTRESS CORRINE (EX)
Res. A.A. 3-yr. old, '46; 859 F. 4.1% 6 yrs. Dam of Browns Markmaster Posch, sire of "Challenger."

consisting of:
- 27 head of cows in production
- 16 bred heifers, close up by sale day
- 15 head of open heifers and calves
- 7 Head of good type bulls, ready for service, including the herd sire Tidy Stone Whitehall, son of Challenger from Stonemark Priburke Tidy Luck high record granddaughter of Wisconsin Admiral, Admiral Burke Lad and Sir Bess Tidy (EX-GM).

The production of this herd:

selling 4 cows from 605 fat to 741 lbs. fat 2X
selling 10 cows with records 500 fat or over
selling 22 daughters whose dams have records from 500 fat to 741 fat

The herd averages:

Vol. 13 Green Book - 18 lactations	11,522 milk	4.1%	470 fat
Vol. 14 Green Book - 16 lactations	12,836 milk	4.1%	521 fat
Vol. 15 Green Book - 18 lactations	11,927 milk	3.9%	464 fat

THE HERD SIRES:

★ **Pioneer Rag Apple Baron** did a great job, having daughters with records up to 754 fat, and nearly 17,000 milk. He a son of Montvic Pathfinder. His dam Goldenrod Girl who carried six crosses to Johanna Rag Apple Pabst. Perhaps the most noted daughter of "Baron" is "Delight B Bomb" (Excellent) who sold to Boys Town in the four figures. He laid a solid foundation in the Mott herd.

★ **Thonyma Rag Apple Challenger,** purchased in the 1949 Kansas State Sale, topping the bull section of that sale. His dam is the famous Thonyma Dictator Lilac (VG-89) and his sire Browns Markmaster Posch (VG-SMP) sire, son of Browns Mistress Corrine, Reserve All-American 3 yr. old with 859 fat 4.1%.
Thonyma Dictator Lilac is still producing and reproducing, and to date has a lifetime total of 138,536 milk, 4.7%, 6447 fat. "Challenger" is thus a full brother to the famous twin (Gold Medal) sons of "Lilac," Thonyma Rag Apple Remus and Thonyma Rag Apple Romulous. "Challenger" is in his own right a Silver Medal Production sire.

★ **Zarnowski Lad Wayne,** purchased from Jake Zarnowski, sired by a son of the (EX) $5,200 "Belle Lass" of Sunny Lea Farm; and from a daughter of (Gold Medal) Pabst Reburke Paul Wayne. His dam (VG) 4 yr. 341 days 13,730 m. 3.9% 537 fat 2X. A few of his oldest daughters are bred heifers in the herd, and down to calves. They are nice, straight tops, and deep.

To further intensify the "Challenger" influence, Mr. Mott brought back into the herd:

★ **Tidy Stone Whitehall,** son of "Challenger" from Stonemark Priburke Tidy Luck her sire a son of Wis Admiral Burke Lad, and her dam a (VG) 616.2 fat daughter of Sir Bess Tidy (GM-EX).

All the older cows are bred to this good son of "Challenger" and a part of the springer heifers are sired by him.

The Herd Health:
The herd has been under continuous official calfhood vaccination program. Tests for T.B. and Bang's within 30 days of sale, with individual certificates of health on each animal.

W. H. MOTT

Plan now to attend this outstanding dispersal, do yourself good by purchasing in this sale; do honor to Mr. Mott by attending his complete dispersal.

W. H. MOTT & F. C. KANDT, Owners, Herington, Kans.

For Catalog Write **T. HOBART McVAY, Sale Mgr.,** **Nickerson, Kansas**

15th Annual Dodge County (Wis.)

Registered Holstein Sale

Friday, October 23rd — Darcey's Pavilion Watertown, Wis.

Fitness For Show Contest — 11:00 a. m. — Sale Starts 12:30 p. m.

FEATURING A Burke Bred Foundation Heifer Calf — Proceeds for the FRED PABST MEMORIAL SCHOLARSHIP FUND.

45 Head Including Dodge & Columbia County Share-Basis Projects

18 SPRINGING HEIFERS AND COWS - 9 YEARLING HEIFERS - 8 CALVES (2-8 months old)
Suitable for 1960 club projects
10 PROJECT BULLS - Service age - Dams have 500-600F.

These Top Holstein Breeders Make This Sale Possible

Elsmer Berg & Son, Brownsville
E. D. Boetcher, Waterloo
Richard Budde, Beaver Dam
Hazen Canniff, Watertown
Clark Farm, Beaver Dam
Joe Conlin, Columbus
Dodge County Farm, Juneau
Felix Doerfert & Son, Woodland
Bruce Frisbie, Juneau
Walter Gunst & Son, Hartford
John Hesprich, Lomira
Mrs. Selma Kaster, Juneau
Ray Kuehl, Juneau
Maylond Krug & Son, Brownsville
Fred Lueck, Lyonia
Dave McFarland, Watertown
W. H. Miller, Watertown
Lawrence & Lyle Neis, Juneau
Albert & Wesley Pade, Lomira
Rudy Pamperin, Mayville
Gerhardt Seefeldt, Theresa
R. A. Schwantes, Horigon
Walter Tessman, Cambria
Craig & Weibel, Oconomowoc
Loren Vande Zande, Waupun
Herb Zepp, Beaver Dam
R. F. Zimmerman, Fox Lake
John Mersch, Beaver Dam

Also several Columbia County Breeders

For Free Catalog Write Bob Meyer, Dairy Agent, Court House, JUNEAU, WIS.

W. CARL COLLINS DISPERSAL — —

Hurlock, Maryland — Tuesday — October 20

Sale starts at 12 Noon at the farm near Williamsburg, on Route 307 between Hurlock and Federalsburg, Md.

32 REGISTERED HOLSTEINS — 7 GRADES

21 Cows . . . 4 Bred Heifers . . . 11 Open Heifers . . . 3 Heifer Calves

T. B. Accredited - Bang's Certified - Calfhood Vaccinated - Tested within 30 days.
Eligible for any state.

2 Daughters and
8 Granddaughters of
SKOKIE GREAT OVATION

Nearly all animals selling are by bulls in Md. - W. Va. or Southeastern Pa. bull studs. Included in this group are: 8 Daughters of GREENWOOD SIR DELLA, 4 by CRESTON GRAND MASTER, 2 by SKOKIE GREAT OVATION, 1 by WINTERTHUR ZEUS BURKE CHAMPION, 3 by WIMARJO PABST REGAL LUCIFER, 1 by POND GATE MISTER, 2 by SPRINGBANK SOVEREIGN STATESMAN. Others by bulls in these two studs. Herd has average up to 482 lbs. fat D.H.I.A. Cows selling have records up to 635 fat.

3 Full Sisters by GREENWOOD SIR DELLA from an own daughter of LAUXMONT ADMIRAL LUCIFER with up to 575 fat. One has 591 at 3y — this is a real family group.

A daughter of SKOKIE GREAT OVATION with 560 lbs. fat.

1st calf heifer by "CHAMPION" with a beautiful udder — has milked over 50 lbs. her first 2 months on test.

A number bred to OSBORNDALE IVANHOE (sire of 1st Sr. Get, big N. Y. S. F., 1959).

Entire herd bred to SOUTHEASTERN PENNSYLVANIA STUD SIRES.

ALSO SELLING —

9 Open Heifers consigned by W. Norwood Collins, Federalsburg, Md. Nearly all by SEPA sires. A select group from record dams.

EMMERT R. BOWLUS
Auctioneer
Frederick, Md.

ALSO SELLING:
All dairy equipment and some farm machinery.

A. DOTY REMSBURG
Sale Manager
Jefferson, Maryland

PLAN AHEAD

for the

Winterthur Bloodline Issue

December 12, 1959

(Forms close November 21)

HOLSTEIN-FRIESIAN WORLD

Lacona, N. Y.

To The Ladies !

A CHRISTMAS SUGGESTION FOR THE MAN IN YOUR LIFE

YOU WANT to surprise him with a gift he will thoroughly enjoy — something practical — useful — lasting — a gift that will inspire and aid him in the field he loves — Breeding Better Holsteins and Selling Them for Profit.

YOU DO — don't you? All right, then sit down right now. Make out your check and mail it. You may have the gift mailed to your home, or to a secret address in care of a neighbor if you wish.

PLAN NOW to make this A CHRISTMAS TO BE REMEMBERED!

$6.00 postpaid

Holstein-Friesian World

Lacona, New York

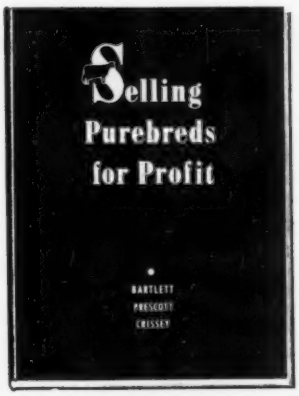

CONTENTS

Becoming a Positive Salesman
Salesmanship at Public Sales
Advertising Assets
When To Advertise
How Much To Invest
Selecting A Selling Point
Preparation of Copy
The Layout
Technical Rules To Keep In Mind
Free Advertising
The Advantage of Buying a Cow
Selling Cattle for Export
Making a Shipping Crate
Taking Photographs
Selling Artificial Service
The Purebred Philosophy

Things to remember about...

TRANSFERS

Prompt and proper transfer of every animal sold is vital to the good buyer-seller relationship which is so much a part of effective merchandising. When you sell an animal, keep these points in mind:

1. When you sell a Registered Holstein, it is YOUR responsibility to promptly file the Application for Transfer of ownership.
2. The buyer has every right to expect that YOU will handle this matter without delay. It's an important part of the transaction.
3. Complete the transfer application before the buyer leaves YOUR place. It's a sure way to avoid time-consuming errors in his name and address.
4. In all private transactions, do not give the buyer an "open transfer" - an application signed by the seller but lacking the name and address of the buyer. This includes sales to dealers.
5. Such "open transfers" are permissible only when they are turned over to a public sale manager with the express understanding that they will be completed as soon as the buyer's name is known.
6. "Open transfers" can greatly damage YOUR reputation. Often buyers never complete the application form until the animal is re-sold. As a result, subsequent condition and performance are charged to YOU although YOU may not have handled or seen the animal for months - or even years.
7. When YOU fail to fill in the buyer's name, YOU help make him guilty of unrecorded ownership which, in itself, is against Association regulations
8. If you sell a calf that has yet to be registered, file Applications for Registry and Transfer together. It saves time.
9. When transferring a bred female, be sure to complete the Certificate of Service on the application form. If the animal was bred artificially, submit the breeding receipt.
10. Properly recorded transfers showing on the Certificate of Registry the complete ownership record of the animal are important to everyone involved and particularly to YOU, as the seller in . . .

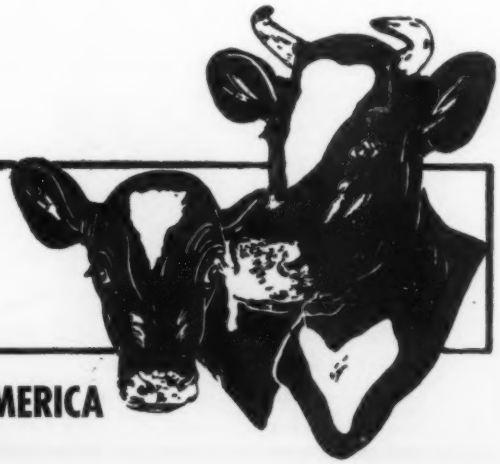

"...making the certificate of registry mean more..."

THE HOLSTEIN-FRIESIAN ASSOCIATION OF AMERICA

Brattleboro, Vermont

Hickory Hill Milking Herd Dispersal

Friday — Oct. 16, 1959 11:30 A. M. Upperco, Maryland

The sale will be at HICKIRY HILL FARM, 5 miles southeast of Hempstead, Md., 24 miles north of Baltimore (between Md. Routes 25 & 88), 38 miles south of York, Pa.

8 DAUGHTERS SELL

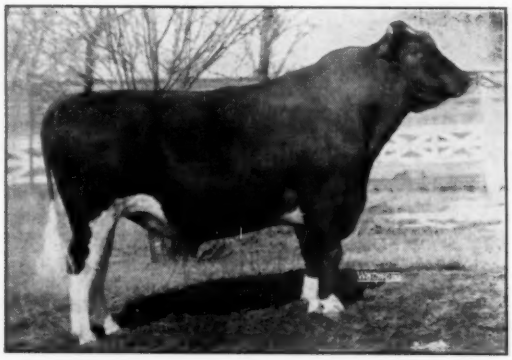

CRESTON GRAND MASTER (VG-GM)
One of Maryland's most popular sires. Eight 2-yr-old daughters are selling, one finishing with 499 Fat.

5 DAUGHTERS SELL

ROLLING KNOLL MASTER POSCH FOBES
Highly proven son of Dunloggin Master Stroke (VG-GM). Daughters selling with records to 572 fat.

2-YEAR-OLD SON SELLS

SOVEREIGN COCHRAN (VG-GM)
Here is your chance to buy a 2-year-old son of this popular sire. He is from a great daughter of Sir Bess Ormsby Fobes Dean (GM).

83 Registered Holsteins

80 Cows in milk — 3 Service Age Sires
Featuring an outstanding group of 17 choice 2-yr-olds
1958 Herd Ave. 12,670 M 440 F HIR
One of Maryland's Foremost Farmer Breeders Herds
Bang's Certified — 30 Day TB and Blood Test.
Calfhood Vaccinated — Vet Inspected
Eligible for Interstate Shipment

5 Drts. of Springbank Sovereign Statesman

Statesman is one of the most popular sires on the Maryland-West Virginia Stud. His daughters selling have 2-yr-old records to 511 F.

— One of The Tops In The Sale —

A daughter of McDonogh Gold Fobes with 16,560 M and 598 F and due Sale time to Statesman.

A 702-lb. daughter of Balburn Monarch Sells! She is also the dam of one of the herd sires selling. He is sired by the son of Creston Grand Master (VG-GM).

- Four daughters by the popular HICKORYVALE DELLA MASTER REX with records to 613 fat.

Note This Great 2X Production

1 with 702 fat on 2X
4 from 600 to 702 fat on 2X
17 from 501 to 600 fat on 2X
21 from 400 to 500 fat on 2X

A Few Other Sale Highlights

- A Shanley Bessie Supreme daughter sells with 618 F 17,810 M 305d
- Four daughters of Holbrook Pontiac Patriarch Lad sell with records to 600 fat.
- Two lovely 2-year-old daughters of Winterthur Zeus Burke Champion sell, both fresh with 1st calf.
- Two daughters of Sir Ranger Design sell with records to 516 F.

MAKE YOUR PLANS TO ATTEND THIS SALE
CATALOGS ON REQUEST -
LUNCH AVAILABLE

Liberal Credit Terms Available (regardless of your location)—Northern Illinois Finance Company.

Sale Jointly Managed By
HARRIS WILCOX, INC.,
Bergen, N. Y.
G. A. LaMUNION
Baltimore, Md.

RAYMOND ARMACOST, JR.,
and
ELDRIDGE ARMACOST,
Owners
Upperco, Maryland
Phone: Hampstead FR 4-6864

RUSTIC HERD

Has

SIX — 800-Lb. Cows — SIX 2X Farmer's Records

★ RUSTIC MUTUAL NINA (VG-89)
818F, 871F and 891F

*RUSTIC MUTUAL MAUDE LASS (GP-84) - 868 Fat
*RUSTIC MUTUAL KING MAID (VG-85) - 811 Fat
RUSTIC KING ROSE (VG-89) - 832 Fat
*RUSTIC KING MAID (VG-89) - 815 Fat
*RUSTIC CLYDE HILL MAUDE (GP-84) - 802 Fat
*All go back to one great brood cow.

When looking for your herd sire, write for pedigrees. Or better still, come and see our young sire prospects.

George Robb **Fowlerville, Mich.**

Frozen Semen Available From

Roeland Reflection Liberator

Sire: Roeland Reflection Sovereign (EX)
Dam: Belle Rag Apple Segis 513875C (EX)

★ His dam has 10 Lacts. 191,001 3.9% 7482
★ His gr'dsire is ABC Reflection Sovereign (EX-Extra)
★ Great-grandsire is "Sovereign" (EX).
★ 3 maternal sisters with 582 to 593 on 2X.
★ Sire's dam is VG with 1133 fat on 2X. Her full sister EX with 1092 (both former world champions).

Extended pedigrees are available on LIBERATOR and his frozen semen is reasonably priced. Write for information.

We have a few very nice bull calves available at this time. They show a lot of quality as one would expect from the sons of a bull that carries as much type and production in his pedigree as LIBERATOR. Prices are reasonable. We will also make a very interesting share proposition on these calves.

MAPLE RIDGE FARMS

GEORGE E. COWAN & SONS
WEST SALEM, OHIO, R. D. 3
(Phone 2172)

Eerdowell Farms

I was chopping corn yesterday and on my way to dinner from the corn field, about half-way to the buildings, near where the cows were lying, I saw Jim Handy and Clark Bowen standing in front of their car.

Clark said, "I want from here three nice, sharp dairy cows able to make 800 lbs. fat, due to freshen November 6, for the Western New York Club Sale. I didn't say they had to have 800 lbs. fat, but capable of making it. Show me the cows and I'll find them." I made all the cows get up and he took three, but I'm afraid he had to settle for somewhat less than he asked for.

He asked me the production of some of the cows but old man time and the pressure of work have dulled my memory so I did not give an answer, fearing I might be wrong. Years ago, I could tell most of the records of each cow but with the coming of Central Lab's, I have been lucky to see my herd book half the time. No matter who the tester is, getting the herd book back seems to be the least of his worries. Never a week passes that I don't need my herd book and some times every day or two, but the tester has had my herd book now for over six weeks. My testing costs over fifty dollars per month, over sixty cents per cow, and like many other programs today, we pay more and more and get back less and less.

Richard B. Ross

Gowanda, N. Y.

Howacres At The 1959 Eastern States

Daughters of WALKER HOMESTEAD DAWN (VG-GM)

1st Junior Get of Sire
2nd Best Three Females
3rd Senior Get of Sire
3rd Dairy Herd

Howacres

JAMES K. HOWE & SONS TUNBRIDGE, VT.

Cert. - Vacc. - Acc. - 12 Times PBR

An Early Maplewood Sire

Canary Butter Boy King 70508 was a popular sire in Kansas and surrounding territory three and four decades ago. His death occurred in December, 1922, when he was approaching 13 years of age and had stood for eight years in service in Dr. W. H. Mott's Maplewood Herd at Herington, Kans. Not too many of his daughters were tested in AR for the year, they had the type and performance so that five of them reportedly sold privately for an average of $1140.

Interestingly, although little point was made of it at the time, he was slightly more than a ¾ brother of the 1913 National Dairy Show Grand Champion, Crescent Beauty Butter Maid, one of the patron saints of the now so well recognized Crescent Beauty family. Both were bred by I. M. Shoreman, Fowlerville, Mich., both were sired by Laundry Girl Butter Boy (inbred son of Pontiac Butter Boy); both were out of daughters of Canary Sir Barnum Mechthilde, a well known sire in Michigan; and both had additional common blood through tracing on the dam's side to Tritomia's Mercedes Prince.

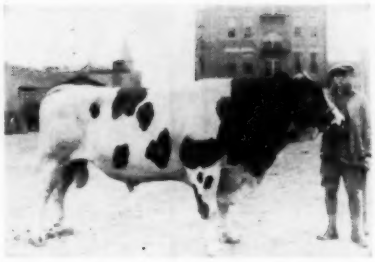

CANARY BUTTER BOY KING 70508
Pictured at the Wichita Livestock Show January 1922, where he was Grand Champion. Exhibited by W. H. Mott, Herington, Kans. He was one of the early important sires in Mr. Mott's Maplewood Herd.

Canary Butter Boy King came to Kansas as a calf as the property of Harry W. Mollhagen, Bushton, Kans. Mr. Mullhagen acquired him from Frank R. Crandall, Howell, Mich. and gave him extensive use including inbreeding to some extent. It was the quality of these daughters that induced Doc Mott to buy him when Harry Mollhagen felt that he could use him no longer. In the Mott herd, as mentioned, he stood in the final eight years of his service, leaving over 30 daughters to bring stature to this herd in the decade of the '20s.

There has been a lot of water over the dam, of course, since this sire died in December 1922, but the forthcoming dispersal of the Mott herd reminds us of this earlier history, previously unpublished. Any of this breeding, of course, in the present herd is quite remote.

W. H. Mott served our Association 14 years as a director from 1922 to 1936, being elected originally at the Kansas City Convention to fill the unexpired term of Peter Small of Ohio, deceased. He was for several years on the Executive Committee. We regret that his health makes necessary his retirement now from the industry that was such a big part of his life.

M. S. P.

Obituary —

MRS. PAUL P. STEWART

We note with deep regret the passing of Mrs. Paul P. Stewart at Oelwein, Ia. on July 30, 1959 at the age of 81. She was universally known as Mother Stewart. Her husband passed away February 6, 1948. He ranked high among the constructive breeders of our breed and a perpetual scholarship at Ames was set up in his honor by his friends throughout the country. The three Stewart sons are all nationally known in the livestock field. John, the oldest, is a former fieldman and now an official classifier for the Holstein-Friesian Association of America. Irving (Mike) is a nationally recognized breeder, showman and judge of Holstein cattle, while the youngest son, Robert, strayed to the Guernsey fold and is presently secretary-treasurer of the American Guernsey Cattle Club. A daughter, Gladys (Mrs. Frank Paschal) resides in Arkansas.

CHRIS SANDERS

Chris Sanders, agricultural representative for the Cooper Foundaion and University of Nebraska dairy extension, died September 4, 1959 at the Veterans' hospital in Lincoln, Neb. after five months of illness with leukemia. He was 45 years of age. Mr. Sanders initiated and directed the Cooper Foundation Dairy Calf program which sponsored an annual nonprofit sale of purebred dairy calves to 4-H and F.F.A. members. Under his direction the Cooper Foundation also co-sponsored the eight Junior District Dairy Shows in Nebraska and the annual 4-H dairy club leaders training program. Mr. Sanders was active in the Brown Swiss affairs of his state but is also widely known among Holstein men. He served for a number of years as an assistant superintendent of dairy cattle at the Dairy Cattle Congress and was a member of the Dairy Shrine Club. He was a veteran of World War II and was a member of the Capital City Kiwanis Club, American Legion and St. Teresa's Catholic Church.

WILLARD J. HALL

Willard J. Hall, former manager of Kingsford Farms, Oswego, N. Y., died September 17 in the Chicago Osteopathic Hospital where he had been a patient for about a month. He was 68 years of age and had been under previous treatment for a form of leukemia. The Kingsford herd owned some of the well known animals of the breed. During his active years as a breeder he served as president of the Oswego County Holstein - Friesian Club and a Director of the New York Holstein - Friesian Association. A graduate of Cornell University, he was a former mayor of Oswego and was treasurer of the Oswego County Farm Bureau and later Extension Service for over 32 years. Mrs. Hall died three years ago and he is survived by a son and a daughter.

PRESTON G. LICHTENWALNER

Preston G. Lichtenwalner, well known Pennsylvania Holstein breeder, passed away July 7th at 72 years of age. He had been a patient for the last month at an Allentown hospital.

His Twinbrook Farms' Holsteins are known across Pennsylvania. At the time of his death he was one of Lehigh County's leading agriculturalists, having recently served as president of the county Holstein club and Dairy Herd Improvement Association. He belonged to many other agricultural organizations in which he assumed much responsibility.

He began his farming career as a share tenant in 1912, eventually buying the farm and several additional farms nearby.

He was a member of the Summit Lawn Church and served as superintendent of the Sunday School for 14 years.

Surviving, in addition to his wife, the former Helen Ernst, are six sons and five daughters.

At a convocation October 3 The University of Pennsylvania School of Veterinary Medicine commemorated the 75th anniversary of its founding. Several honorary degrees were conferred.

Farm newscaster Lloyd Burlingham reports on why dairymen feed KAFF-A Milk Replacer

THE SECOND BEST REASON WHY THEY FEED KAFF-A

by Lloyd Burlingham

The *first* reason is obvious. Whenever I ask a dairyman his main reason for feeding Kaff-A Milk Replacer, he tells me, "Profit." His Kaff-A Milk Replacer costs him only a fraction of the value of the whole milk it replaces. But when I ask why he specifically chose Kaff-A, I get any of several answers.

Some dairymen mention Kraft's exclusive Kaff-A formula. They like the idea of pre-digested milk sugars and partially digested milk proteins to feed the rumen bacteria . . . for earlier roughage digestion.

Others say they prefer Kaff-A because they can also get the same formula in Kaff-A Booster Pellets. This way they reduce the risk of setbacks when changing over to solid feeds.

Still others give as their reason the fact that Kaff-A costs less than other milk replacers that don't come even close to what Kraft offers.

And many dairymen just remind me that Kaff-A is made by Kraft. They know Kraft as America's great producer of milk products and milk by-products. Reason enough right there for you to see your dealer about Kaff-A.

MADE BY KRAFT

KRAFT FOODS AGRICULTURAL DIVISION

Clip Cows Regularly With

Sunbeam STEWART CLIPMASTER ANIMAL CLIPPER

More Powerful Motor . . . 25% greater speed

CLIPS Cows, Horses Mules, Dogs, faster, better

Nationally known Dairy and Health Authorities say: Clipping prevents dirt accumulation—the chief source of sediment. Clipped cows are easier to keep clean, produce more desirable milk with low bacteria count, less sediment. Overall clipping helps control lice infestation. For best results use Clipmaster animal clipper. Preferred for its size, ease of handling and lasting durability. No. 51, $49.95. (Colorado & West, $50.25.)

Sunbeam CORPORATION
Dept. 160, 5600 W. Roosevelt Rd.
Chicago 50, Ill.
®Sunbeam, Stewart, Clipmaster

We guarantee our tags unbreakable, and all numbers to stay bold. Complete chain sets 95c up. Nylon rope sets 85c. New safety neck straps 95c. Easy to read ear tags 16c up. Anklets 30c. Write for samples and nearest dealer.

BOCK'S CATTLE-IDENT Co.

P. O. BOX 133-S MATTOON, ILL.

ALL RUBBER

KOW MATS

Made in Holland
Guaranteed for 10 years

Save Bedding
Prevent: Swollen Hocks, Udder Injury
Be Ready For Fall
Install
KOW MATS NOW

Consult your dealer. Mail order House — if not available, write direct.
BRISTOL PRODUCTS, INC.
Shelton, Conn.

OHIO (from page 20)

Charles H. Lewis & Son; 10. Entry by Morris M. Van Gordon, Hamilton.

Senior Yearling Heifer (41)

1. Coonpath Crescent Lad Doreen 4571682, Dr. J. B. Sims & Myron W. Stryffeler; 2. Miss Debbie Lin-Con 4538028, William N. Conklin; 3. Ecrasco Donald Rosebud 4529706, Ronnie Boerger, Plain City; 4. Green Meadow Tidy Lue 4558287, Green Meadow Farms; Royal Inka of Gerdonne 4566621, Dixie Jo Nelson; 6. Rose Summit View Jane 4505892, Frank Cummings, Sidney; 7. Shanghigh Double Exec Lady 4726658, James C. Lewis, Hamilton; 8. Cash-Mar Pell City Ruhe 4564960, Bottema Farms; 9. Ecrasco Donald Nellie 452-9707, E. C. Rausch & Sons; 10. Roamer Homestead Confident 4552564, Rodney C. Fairchild, Marion.

Two-Year-Old Heifer (30)

1. Willow Lake Victor Pat 1297347, Gerald L. Ashew, Urbana; 2. Cash-Mar P. Corrine Alert 4402323, Bottema Farms; 3. Melview Snowball Leney 132-8254 CHB, Green Meadow Farms; 4. Sandra Spruce Bank Rocket 4840281, Henry Conklin & Sons, Inc., Plain City; 5. Daisy Springbank Benefactor 4821525, Henry Conklin & Sons; 6. Hopeful Rocket 4718462, Green Meadow Farms; 7. Holwyn Progressor Mahomet Pixy 4299361, Boulc Brothers, Ostrander; 8. Ebba Lochinvar Rosafe 1298005 CHB, Zetabarbara Nelson, Sidney; 9. Shanghigh Double Exec Crip 4611207, Charles H. Lewis & Sons; 10. Bishoprian Caliposch 4325746, Roy Davis & Family, Lewistown.

FUTURITY CLASS

Three-Year-Old Cow (23)

1. Shanghigh Exec Supreme Donna 4150891, Charles H. Lewis & Son; 2. Lin-Con Fayette 4076852, William N. Conklin; 3. Lin-Con Luette 4108891, William N. Conklin; 4. Ecrasco Weejoe Bitsey 4107462, E. C. Rausch & Sons; 5. Shady-Pine Supreme Mitze 409474, Kenneth Koegler; 6. Ga-Ette Lin-Con 4097199, William N. Conklin; 7. Jane Pabst Rockette 4161452, Vivienne Nichol, Marysville; 8. Seven Gables Fond Jean 4187733, Frank Cummings, Sidney; 9. Ecrasco Donald Susie Q 4240895, E. C. Rausch & Sons; 10. Darby Creek Pathfinder Fober 411-4133, Emerson Boerger, Marysville.

Three-Year-Old Cow (41)

1. Whirlhill Apollo Nanette 4227776, Green Meadow Farms; 2. Shanghigh Exec Supreme Donna 4150891, Charles H. Lewis & Sons; 3. Greenden Rocket 4600674, Green Meadow Farms; 4. Brookview Bold Jane 4321557, Mrs. Gertrude Havens & Sons; 5. Lin-Con Fayette 4076852, William N. Conklin; 6. Lin-Con Lu-Ette 4108891, William N. Conklin; 7. Ecrasco Weejoe Bitsey 4107462, E. C. Rausch & Son; 8. Lady Cash Mar Darky Tricka 4402329, Bottema Farms; 9. Royal Topsy Hylo 462-0028, Frank Cummings; 10. Werstlerdale Dandy Lassie 4066865, Clark & Strauss.

Four-Year-Old Cow (21)

1. Cash-Mar Lovely Lady 4480603, Bottema Farms; 2. Whirlhill Apollo Roxann 4334112, Green Meadow Farms; 3. Klever Hurlwood Dinah 4061463, James M. Klever, New Holland; 4. Flo-Mar Usora Lou 3966729, Richman Farms; 5. Carrie Ormsby Carnation 3955599, Mrs. Gertrude Havens & Sons, Fremont; 6. Elduf Judy Voyageur 4418923, Henry Conklin & Sons, Inc.; 7. Bonwyck Monogram Wayne 4466107, Henry Conklin & Sons, Inc.; 8. Cash-Mar Jerry Tritomia 4132-902, Bottema Farms; 9. Zeldenrust Mistress Corliss 3998937, Burlist Moyer & Sons; 10. Green Meadow Princess Lucy 4172040, Green Meadow Farms.

Aged Cows (2)

1. Cash-Mar Triune 4090202, Bottema Farms; 2. Hokeland T. M. Sue 4023556, Willis Hoke; 3. Green Meadow Rag Apple Olga 3925891, Green Meadow Farms; 4. Shanghigh Exec Supreme Ruth 3931816, Charles H. Lewis & Sons; 5. Helen Sovereign Progressor 4037686, Bob Withrow, Eaton; 6. Woodrow Charming Nancy 4259268, Morris M. Van Gorden; 7. Rose Front Model Sadie 3645274, L. E. Boerger & Son, Irwin; 8. M. H. Farms Lady 397-1824, Judy and Frank Cummings, Sidney; 9. Mildred Lin-Con 4163429, William N. Conklin; 10. Marie Dunloggin Premier 3996630, Mrs. Gertrude Havens & Sons, Fremont.

Grandma Class (6)

1. Mac Barr Alertness Daisy 3154-942, Bottema Farms; 2. Helen Sovereign Progressor 4037686, Bob Withrow; 3. Green Meadow Stella Lucy Lula 3309328, Green Meadow Farms; 4. Peartdale Mercedes Grace 3701123, Dr. J. B. Sims & Myron W. Stryffeler; 5. Lafar Miss Ohio 3048800, Richard E. Lawrence, Marion.

Junior Champion Female

Mossett Gracious Peggy 4603771, James Albert Garrett.

Reserve Jr. Champion Female

Cash Mar Reflection Lona 4814899, C. M. Bottema, III.

Sr. and Grand Champion Female

Cash-Mar Lovely Lady 4480603, Bottema Farms.

Reserve Sr. and Grand Champion Female

Willow Lake Victor Pat 1297347, Gerald L. Askew.

Premier Breeder and Exhibitor

Bottema Farms.

Best Uddered Cow

1. MacBarr Alertness Daisy 3154942, Bottema Farms; 2. Whirlhill Apollo Nanette 4227776, Green Meadow Farms; 3. Cash-Mar Triune 4090202, Bottema Farms; 4. Whirlhill Apollo Roxann 4334112, Green Meadow Farms; 5. Flo-Mar Usora Lou 3966729, Richman Farms.

Produce of Dam

1. Produce of Cash-Mar Cowne Black Beauty 3637325, Bottema Farms; 2. Produce of Shanghigh Exec Ruby 2646770, Charles H. Lewis & Son; 3. Produce of Robin Farms Dynast Patsy, Green Meadow Farms; 4. Produce of Ecraso Dark Master Sadie 3524177, E. C. Rausch & Sons; 5. Produce of Henschen Leah 3613677, Leonard & Donald Henschen, Saint Marys, Ohio.

Senior Get of Sire

1. Get of Winterthur Apollo, Green Meadow Farms; 2. Get of Cash-Mar Ormsby Jerry 1138441, Bottema Farms; 3. Get of Shanghigh Exec Double Bud 1091258, Charles H. Lewis & Sons; 4. Get of Smithcroft Snowball Rocket, Green Meadow Farms; 5. Get of Elmcroft E. M. 197964, Henry Conklin & Sons, Inc.

Junior Get of Sire

1. Get of Carnation Flashy Topper 1279646, Green Meadow Farms; 2. Get of Ecraso Burke Donald 1227684, E. X. Rausch & Sons, Inc.; 3. Get of Shanghigh Double Exec Bud 1090258, Charles H. Lewis & Sons; 4. Get of Ohio Supreme Emperor 1257557, William N. Conklin; 5. Get of Shanghigh Double Exec Topper 1270830, Charles H. Lewis & Son.

Dairy Herd

1. Bottema Farms, 2. Green Meadow Farms; 3. Henry Conklin & Sons, Inc.; 4. Chas. H. Lewis & Sons; 5. Frank Cummings.

Best 3 Females Bred by Exhibitor

1. Bottema Farms; 2. Green Meadow Farms; 3. Chas. H. Lewis & Sons; 4. William N. Conklin; 5. H. S. Dalton & Sons.

District Herds

1. Central Ohio District; 2. North Central! 3. Southwest Ohio; 4. Miami Valley; 5. Fairfield County; 6. Sandusky Valley.

OHIO FAIR NOTES

The winning 2-year-old heifer excited plenty of comment—she's a good one. We hear that she is owned by Dr. John McKitrick, Dublin, Ohio, but was already entered in the show by Gerald Askew at the time she was sold to Dr. McKitrick.

Miss Judy Cummings, daughter of Mr. and Mrs. Frank Cummings, Sidney, O., was this year's Holstein Queen. She presided from the "throne" at the ringside and awarded many of the trophies, banners and ribbons to the

winners. You may recall that Judy had the Reserve Junior All-American 3-year-old Heifer in 1956.

The young lady leading the second prize 2-year-old bull was Mrs. Myron (Sally) Stryffeler—you don't often see a girl leading so big a bull. Sally's husband is operating partner on one of Dr. J. B. Sim's farms, and Dr. Sims, of course, was elected a Director of the National Holstein Association at the recent meeting in Omaha.

Bryce Weiker, Holstein Sire Analyst for NOBA, was at ringside. . .leaving shortly for a rather extended trip to the south on NOBA business. Others from NOBA and COBA who were attending the AB Convention at Atlantic City where Dick Kellogg, manager of COBA, was reelected president of the national organization. Cliff Wilson, Director of Field Service for COBA, passed this along after talking with Dick by phone.

Among out-of-state visitors at ringside were Luke J. Pasco of Pennsylvania and former Ohio resident Harold Montgomery (Oakton Holsteins) who now is located in western New York State.

While the Futurity class holds considerable drama because of the amount of premium money involved, it did slow the show considerably. For some unknown reason one of the exhibitors pretty well down the line demanded a milk out even though all the top placing animals were either dry or springing. After the first five places all money paid is the same so it's hard to see the advantage of milking out under those circumstances.

The Fair management does an excellent job but we'd like to put in a plug for a shorter break for lunch - this time it was better than an hour, which is not particularly popular with either exhibitors or ringside, as far as we could determine.

While the heat was not as oppressive as it sometimes is at Columbus, still it was hot! The boys over by the railroad—outside the main barn—had it the best as it was cool and comfortable there. In this good spot were Bottema Farms, Green Meadow and Malabar Farms, among others.

The Holstein booth is a popular meeting place in the main barn. The Lewis & Sons string is handy by and we understand Jim Lewis finds the floor of the booth a comfortable place to spend the night—that's comfort? Not only were Ohio Fieldmen George Nichols and Cyril Moore on hand, but retired Fieldman I. D. Hadley was much in evidence—just as spry as ever.

(continued on next page)

FREE! for MASTITIS!

Take this advertisement to your dealer —get free syringe of Gargon in special free-offer Barn Box. If not completely satisfied, get complete refund. Only Gargon contains the exclusive Squibb antibiotic, Thiostrepton. Gargon attacks all 9 types of mastitis-causing bacteria without penicillin, more thoroughly than penicillin. Gargon eliminates the problem of penicillin residues in milk!

There's only one way you can prove to yourself that Gargon does today's *fastest, most dependable, most thorough* mastitis clean-up job—and that's by actual test. Now you can make this test on your own farm, and without risking one cent!

Go to your dealer. Ask him for the Gargon BARN BOX containing the free trial treatment. (You pay for only 11 syringes, you get 12.)

The next time one of your cows has mastitis, use Gargon. If you're not completely satisfied, return the unused 11 syringes and get back every penny.

What could be more fair! You risk no money. And you prove to your complete satisfaction that Gargon does an outstanding job of mastitis control *without the risk of penicillin residues in the milk.*

GARGON PENETRATES MASTITIS "RESISTANCE BARRIER"

When you use your free trial syringe of Gargon, remember:

- Gargon controls **all 9** types of mastitis-causing bacteria (penicillin controls only 4).
- Gargon controls even those strains of bacteria which have become resistant or immune to the older antibiotics, including the extra-resistant strains of staphylococci which most antibiotics can't control at all.
- Gargon controls chronic and acute mastitis with a broader range of antibacterial activity than either of the three broad-spectrum antibiotics, the triple sulfas, or neomycin when used alone.

SQUIBB
Veterinary Department
745 Fifth Avenue
New York 22, N. Y.

©OLIN MATHIESON CHEMICAL CORP., 59
PLASTIBASE® and GARGON® are Squibb trademarks

TAKE THIS NO-RISK OFFER TO YOUR DEALER—SAVE 69¢

Regular price for 12 syringes $8.28. With this advertisement for a limited time only, $7.59)

Don't take chances with "almost complete" mastitis control . . . don't risk leaving pockets of infection to flare up into new attacks . . . don't risk penicillin residues in milk. (Rigid testing has proved that no traces of thiostrepton can be found in milk 72 hours after treatment with GARGON.)

GET YOUR BARN BOX CONTAINING FREE TRIAL TREATMENT OF GARGON TODAY!

SQUIBB—A NAME YOU CAN TRUST

Chautauqua Co. Holstein Club SALES SERVICE

Let me help in selecting your kind of Holstein cattle from the herds of our 173 Club members. All health requirements can be met for out of state and export shipments. Dependable trucking available. **Harley J. Dickinson, Sales Agent, Hanover Rd., Forestville, N. Y.**

—Phone: Silver Creek Yellowstone 4-3397

WE SPECIALIZE IN HOLSTEIN DISPERSALS

We take the risk out of the largest business transaction of your lifetime—THE DISPERSAL OF YOUR HERD AND REAL ESTATE! WE WILL HANDLE YOUR SALE ON A GUARANTEED BASIS AND BACK IT WITH REAL MONEY!

Call us now whether you are thinking of having a dispersal now or in the near future. We have the know-how of experience in many of the largest dispersals held!

CHAS. VOSBURGH, Auctioneer
Cortland, N. Y. (Dial SK-6-8133)

COMPLETE SALE SERVICE
for the
Western States
or wherever
Good HOLSTEINS Grow.

R. E. EVERLY, Sale Mgr.

616 Alaska Bldg.
SEATTLE 4, WASHINGTON
(Phone: Elliott 2678)

OFFICIAL CANADIAN EXTENDED PEDIGREES

"They Help You Sell"

UP-TO-DATE — COMPLETE — UNMATCHED FOR FACTS

Typewritten, 4 generation, one carbon copy	$2.50
Mimeographed — 4 Generation — 25 copies	4.00
Additional copies beyond 25	2 cents each
"Who's Who in Canadian Holstein Sires" — per copy	1.00

PEDIGREE DEPARTMENT
THE HOLSTEIN-FRIESIAN ASSOCIATION OF CANADA
BRANTFORD, ONTARIO, CANADA

MAC-RĀ N·P

PREMIUM NECK TAGS DO THE JOB BETTER COST NO MORE . . .

BIG BOLD 1⅜" HI NUMBERS DEEP ENGRAVED

SOLID DUPONT NYLON 50c
NO PAINT TO COME OUT

Choice of four beautiful colors: RED, BLUE, GREEN, BLACK — all with contrasting white numbers of solid nylon. Numbered 1-999.

SOLID BRASS OR ALUMINUM

50c Large neatly designed metal tag, approx. 3 inches high, 2¼ inches wide with deep-engraved numbers on both sides 1⅛" high.

PRICE LIST

N/P — Nylon Tags (choice four colors)	ea.	$ .50
Aluminum or Brass Tags	ea.	$ .50
No. 1 Plated Chain 40" long	ea.	$ .50
Key Rings (plated spring steel)	ea.	$ .15
Poly Rope 45" long with R. B. Fastener	ea.	$ .65
NOTE: 25 to 200 complete sets with chains, rings, or rope sets (choice of tags)	ea.	$1.00

WRITE for FREE - Illustrated Catalog

ALL ORDERS POSTPAID
Check with order please

WRITE AS CLOSE AS YOUR MAIL BOX

MAC-RĀ COMPANY
SANTA BARBARA, CALIF. P.O. BOX 1409

Master Saver Feeder

FOR HAY OR ENSILAGE

Model #18 16 Ft. Long $89.50
FREIGHT PREPAID

- PERMANENT
- ALL-METAL CONSTRUCTION
- CUTS YOUR FEED COST
- FEEDS 24 HEAD

Write for free illustrative folder

CENTRAL STATES SALES CO.

OHIO (from page 101)

James Garrett, who showed the flashy junior yearling Junior Champion Heifer, had a little trouble handling her. James is only 9 or 10 years old and there was just too much heifer for that amount of boy. He never gave up, although some of the family did give him a helping hand at times.

James Klever's 3d place 4-year-old (Klever Hurlwood Dinah) was Junior All-American 3-year-old last year. She was at a disadvantage here—dry and due in about six or seven weeks—but still placed third in one of the real good classes of the day.

MacBarr Alertness Daisy, first "Grandma" and Best Uddered, was fresh with twins not long ago. "What were they," I asked. "Half and half," said Cash. The second "Grandma" was also fifth aged cow for Bob Withrow. She classified Excellent at 10 years and is truly young in appearance for her present 12 years—she's all dairy too.

Incidentally in the 2-year-old class daughters of Smithcroft Snowball Rocket stood third, fourth and sixth. The fourth prize heifer was owned by Henry Conklin & Sons, third and sixth by Green Meadow Farms.

NEBRASKA (from page 26)

Karma II, N. C. Kansas Holstein Ass'n, Palmer, Kansas.

Aged Cows (14)

Pine Grange Inez, Cheatham Dairy, Laveen, Arizona; ManCryCo Royal Isa Belle, ManCryCo Farms, Manning, Iowa; Sloans Polkadot Pamela Dean, Abel Dairy, Lincoln, Nebraska; Lilac Valley Ace Goldie, Abel Dairy, Lincoln, Nebraska; Lilac Valley Ace Gloria, Abel Dairy, Lincoln, Nebraska.

Junior Champion Female

Carleton Pabst Carnation, Larry Ossenkop, Walton, Nebraska.

Senior and Grand Champion Female

Pine Grange Inez, Cheatham Dairy, Laveen, Arizona.

Dairy Herd (7)

Abel Dairy Farm, Lincoln, Nebraska; ManCryCo Farms, Manning, Iowa; N. C. Kansas Holstein Ass'n, Palmer, Kansas; Cheatham Dairy, Laveen, Arizona; Villisca Farms, Villisca, Iowa.

Best Three Females (8)

ManCryCo Farms, Manning, Iowa; N. C. Kansas Holstein Ass'n, Palmer, Kansas; Beatrice State Home, Beatrice, Nebraska; Cheatham Dairy, Laveen, Arizona; Norfolk State Hospital, Norfolk, Nebraska.

Senior Get of Sire (5)

Abel Dairy Farm, Lincoln, Nebraska, Get of Segis Creator Ace; ManCryCo Farms, Manning, Iowa, Get of ManCryCo Royal Duke; N. C. Kansas Holstein Ass'n, Palmer, Kansas. Get of Taloga Governon; Nebraska State Penitentiary, Lincoln, Neb., Get of St. Croixco Bess Burke Emperor; Beatrice State Home, Beatrice, Nebraska, Get of St. Croixco Robarta Emperor.

Junior Get of Sire (6)

ManCryCo Farm, Manning, Iowa, get of ManCryCo Royal Chieftain; Beatrice State Home, Beatrice, Neb., get of Tidy Burke Ideal Notation; Norfolk State Hospital, Norfolk, Neb., get of St. Croixco Robarta G H; Abel Dairy, Lincoln, Neb., get of City Park Jule Romeo; State Penitentiary, Lincoln, Neb., get of St. Croixco Belmont Burke.

(please turn to page 104)

Here...the trucks with Total Newness! '60 Chevrolet

(anything less is an old-fashioned truck!)

With revolutionary torsion-spring suspension, with bulldozer durability in frames, sheet metal and cab construction, these unique '60 models ride like no truck ever rode before... last longer than any Chevrolets ever made!

If ever a truck looked specially designed for farm duty it's the '60 Chevrolet. Take the way it rides. With those new torsion springs up front there's an entirely new feel behind the wheel. You roll easy over pasture trails and back roads you used to take strictly in low gear. You get more hauling done in a day's time.

Then take Chevy's new durability. Frames are stronger; cabs roomier and 67% more rigid. And that new independent front suspension soaks up most of the road shock and vibration that can shake the life out of a truck's body and sheet metal in no time.

And Chevy's got the kind of truck style you'd be pleased to show off anywhere. Your dealer will be glad to arrange a ride.... Chevrolet Division of General Motors, Detroit 2, Michigan.

CHEVROLET

A. V. ZOGG, Jr.
Auctioneer & Sales Mgr.
Cortland, N. Y.

"Complete Holstein Auction Service"
Will buy outright or sell on commission.
Phones:
Cortland-Skyline 3-0004
McGraw-TErminal 6-5593

A. C. "Whitie" Thomson
LIVESTOCK AUCTIONEER
BURLINGTON, ILL.
Ask the Men I've Sold For
Phone: Hampshire 5861

PERTH COUNTY
Always a good place to buy good Holsteins. A large percentage of our herds are listed as Brucellosis Free. Contact our salesman.
Richard McNamara, Sales Agt.
Box 45 Stratford, Ont.
(Phone Startford 1160-R)

OXFORD COUNTY
"The Holland of America"
For finest in Canadian Holsteins contact the Oxford Holstein Breeder's Association.
Phone Burgessville 62-W-3
MR. LES DICKSON, Sales Agent
Burgessville, Ontario, Canada

WATERLOO HOLSTEIN BREEDERS ASSOCIATION, INC.
"Where Better Bulls Are Used"
Contact sales agent for top quality foundation stock or commercial cattle. 17 years experience. Many Herds Listed Brucellosis Free.
Tel. 33060
Sales Agent
LORNE BRUBACKER
23 Locust St. Kitchener, Ont.

HARVEY W. SWARTZ
Dairy Cattle Auctioneer
The Voice of Experience
Nationally recognized Holstein judge.
608 S. Grand Ave.
Phone Liberty 7-4170
Waukesha, Wis.

Middlesex County Holstein Breeders Ass'n.
We have a large selection in commercial purebred or top breeding stock.
HARDY SHORE
LAMBETH OL 2-2616
GLANWORTH — ONTARIO

GLENN CASEY
HOLSTEIN AUCTIONEER
Phone 559-JX
Williamston, Michigan

BERT PFISTER
AND ASSOCIATES
STATE BANK BLDG.
Auctioneer or Complete Sales Service. Selling for 20 years.
MT. HOREB, WISCONSIN

NEBRASKA (from page 102)

Produce of Dam (5)
Abel Dairy Farm, Lincoln, Neb., produce of Lady Colantha Johanna Gloria; N. C. Kansas Holstein Ass'n, Palmer, Kan., produce of Speckle Fanny Karma; Willis Armbrust, Millard, Neb., produce of Wil-Brust Ginger Plebe Ormsby; ManCryCo Farms, Manning, Iowa, produce of ManCryCo Gallant Candy; Norfolk State Hospital, Norfolk, Neb., produce of NSH Murie Chieftain Gyp:

Best Udder
Pine Grange Inez, Cheatham Dairy, Laveen, Arizona; ManCryCo Royal Isa Belle, ManCryCo Farms, Manning, Iowa; ManCryCo Governor Royal May, ManCryCo Farms, Manning, Iowa; Wil-Brust Ginger Burke, Willis Armbrust, Millard, Nebraska.

S. DAKOTA (from page 27)

pital & School, Redfield, S. D.; Texal Maple Terrace Heights, Lyle Bucher & Sons, Pipestone, Minn.; Redfield Joan Hi, Redfield State Hospital and School, Redfield, S. D.; Redfield Princess Fobes, Redfield State Hospital and School, Redfield, S. D.

Senior and Grand Champion Female
Bucher View Burke Darling, Lyle Bucher & Sons, Pipestone, Minn.

Junior and Reserve Grand Champion Female
Bartels Treasure Alice, Jim Wendland and Haven Bartel, Milbank, S. D. and Kasson, Minn.

Dairy Herd (4)
Redfield State Hospital and School, Redfield, S. D.; Lyle Bucher & Sons, Pipestone, Minn.; Alois Fox, Watertown, S. D.; Leo Klein, Watertown, S. D.

Best Three Females (6)
Redfield State Hospital and School, Redfield, S. D.; Alois Fox, Watertown, S. D.; Leo Klein, Watertown, S. D.; Cecil Byg, Sioux Falls, S. D.; Yankton State Hospital, Yankton, S. D.

Senior Get of Sire (5)
Redfield State Hospital and School, Get of Skokie Prince Regent; Redfield State Hospital and School, Get of Gray View Burke Narrator; Leo Klein, Watertown, S. D., Get of Gypsie Regal Commander; Alois Fox, Watertown, S. D., Get of Redfield Johan King; Leo Klein, Watertown, S. D., Get of Gypsie Ideal Boy.

Junior Get of Sire (5)
Redfield State Hospital and School, Get of Skokie Creation; Lyle Bucher & Sons, Pipestone, Minn., Get of Romandale Sylvius Almerson; Alois Fox, Watertown, S. D., Get of King Carnation; S. D. State Training School, Plankinton, S. D., Get of Marty Rock Duke; Leo Klein, Watertown, S. D., Get of Gypsie Ideal Boy.

Produce of Dam (7)
Redfield State Hospital and School, Redfield, S. D., produce of Redfield Hello Model; Leo Klein, Watertown, S. D., produce of Gypsie Segis Senator Kay; Alois Fox, Watertown, S. D., produce of St. Johns Favorite Rock Doreen; Alois Fox, Watertown, S. D., produce of St. Johns Arna Rock Lodie; Thomas B. Peper, Flandreau, S. D., Produce of Arpa Janet Regent Knight.

Best Udder
Redfield Lady Princess, Redfield State Hospital and School, Redfield, S. D.; Bucher View Burke Darling, Lyle Bucher & Sons, Pipestone, Minn.

Premier Breeder
Redfield State Hospital and School, Redfield, S. D.

Premier Exhibitor
Redfield State Hospital and School, Redfield, S. D.

A pan handler approached a pedestrian and said.

"Give me a dime to buy a cup of coffee."

Pedestrian: "But I just gave you a dime 10 minutes ago."

Panhandler: "Stop living in the past."

For the best in
Pennsylvania Holsteins, call
Clarence Lyons
Phone EXpress 4-6966
Lancaster, Pennsylvania

HARRIS WILCOX, INC.
Sale Manager and Auctioneer
Phone 146
BERGEN, N. Y.
Maurice Mix, Associate Sales Mgr.
Specializing in Holstein Sales
Complete Auction Service

FRED C. WETMORE CO.
Livestock Photographers
4323 W. 143rd St.
Phone — Winton 1-8095
CLEVELAND 35 OHIO

C. B. SMITH —
LIVESTOCK AUCTIONEER
Specializing in Holsteins
My lifetime experience in all phases of Holstein endeavor is at your service. It pays to employ an auctioneer who knows values.
Address, Williamston, Mich.

J. O. FENSTERMAKER
PUREBRED LIVESTOCK AUCTIONEER
Holsteins A Specialty
Homerville, Ohio Phone 2544

STROHMEYER & CARPENTER Inc.
Photographers of Animals
White Plains — Box 788 — N. Y.

Good Registered Holsteins for Private Sale.
LELAND J. OSBORN
Sales Manager — Auctioneer
Phone 640-W
R.R. 2 Pierceton, Indiana

Successful Selling -
Sales Everywhere
Reserve your date now by contacting
HARRY HAYS
Auctioneer
Phone AI 58525 — 8944 Elbow Drive
Calgary, Canada

Canadian Holsteins
SAM GOUGH
Sales Agent in York, Simcoe, and Ontario counties. Over 800 herds to choose from. **We make all necessary export arrangements.** Phone Toronto Axminster 3-4023. Write: Sam Gough, Milliken, Ontario, Canada.

ELGIN COUNTY HOLSTEIN BREEDERS CLUB
Noted for Type and Production
W. D. Shore, Sales Agent
RR 6, St. Thomas, Ontario, Can.

MORE PROOF...IT PAYS TO FEED PURINA

Glenn and F. J. Kaechele's Holstein herd at pasture near Wayland, Michigan.

Purina's Dairy Program has helped Kaechele Bros. maintain a

520.7 lbs. fat average for seven years!

Producing over 500 lbs. fat per cow, DHIA average, is a real accomplishment.

But, averaging 520 lbs. fat for seven straight years is something else again!

Glenn and F. J. Kaechele of Wayland, Michigan, have proved themselves expert cowmen. Their herd sparkles with great individuals . . . strong old cows producing well above the 15,000-lb. mark year after year . . . big, first-calf heifers producing like mature cows . . . herd champions with records of up to 720 lbs. fat.

Still, there's nothing one cow can do which means quite so much in profit-after-feed-cost, take-home pay from milk production, and over-all dairy efficiency as a consistently high herd average over a long period.

Since 1952, Kaechele Holsteins have been fed research-backed Purina Chows, managed substantially in accord with Purina's farm-tested management program.

Ask your Purina Dealer to tell you about Purina's Dairy Program, followed by top dairymen like the Kaecheles wherever cows are important.

FEED PURINA...YOU CAN DEPEND ON THE CHECKERBOARD FOR

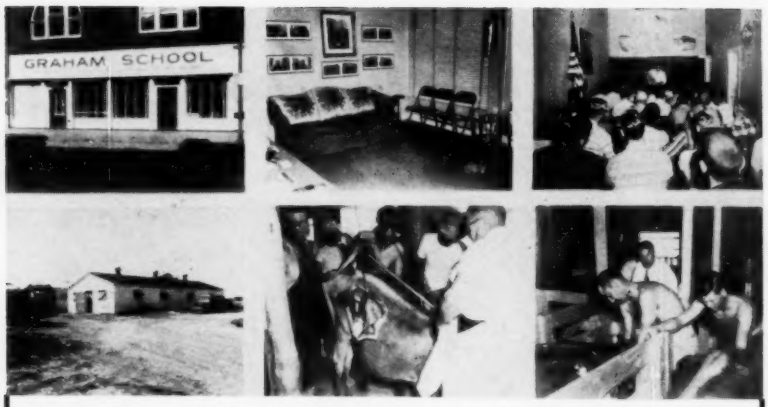

Scenes of School and Students Working

● Our Instructions in Simple Language and Actual Demonstrations - - - Anyone Can Understand

This is the only school of its kind in the world that we know of where cattlemen can get instructions in breeding in their own language and with actual demonstrations on real carcasses and living animals.
It has required an enormous amount of effort to condense the work and make it plain enough to get results.
Those that do not believe this school can do just what it claims should attend and be convinced, you are not obligated to pay a cent until satisfied.
Every one who has a herd of cattle should attend this school, find out what it really has to offer. Students are surprised that we do not ask for money when the school starts, but we are more interested in having successful students than in early collections.
THERE IS ONLY ONE WAY TO ATTEND, AND THAT IS TO MAKE ARRANGEMENTS TO BE ON HAND. See our schedule. The sooner the student gets this instruction, the longer he can use it. Many wait until everything goes wrong—then they wish they had attended earlier.
Don't put it off. Be prepared. Nearly every cattleman will have a big loss some time. We are not selling a luxury—it is a real necessity—your money is going right back into the herd. We believe every student who has attended this school will say that it was the best and wisest money he ever spent.
Our method of teaching men is attracting world wide attention among all classes of instructors. These men forget everything else and direct all of their energy right into the work. Information is handed out in a plain condensed form that has great value for this class of men. Every sentence is worth something to the student. Every subject has its place. The students are kept busy for five days and nights on breeding subjects. We believe these students have a better working knowledge of the reproductive organs and are prepard to examine and treat their own animals more successfully for breeding troubles than any class of men.
The students who attend this school want this information or they would not attend. It is generally understood that any student must work if he remains. We have no loafers to interfere with those who come to learn. We always have good accommodations, regardless of cost.
Any student has the right to ask any question on any subject connected with this school at any time. It is never too late or too early for a conference when the point is not quite clear.

WRITE . . . Ask for the names of our students in your locality. Talk with them about the Graham School for Cattlemen.

GRAHAM SCHOOL, INC.

Dept. W **216 East Tenth Street**

Kansas City 6. Missouri

WHERE HOLSTEINS HAVE BEEN BRED AND DEVELOPED FOR 56 YEARS.

PUREBRED HOLSTEINS

100 Purebred Registered Holstein heifers and cows from which to make selections; one breeder has 30 head, 9 of which are daughters of WIS WIZARD. WIS WIZARD is a son of the "Excellent" Gold Medal Proven Sire, WIS IDEAL, from a daughter of the "Excellent" Gold Medal Sire, WIS LEADER, from dams with records of 400 lbs. of fat up to 600 lbs. of fat, and due to freshen in July, August, September and October. Write, wire or phone Liberty 7-3644, Waukesha, Wisconsin.

Fieldman Service—
W. L. Baird — Arthur F. Bennett
James L. Gordon — Reynold Bennett

FOR INFORMATION WRITE
INTER-COUNTY DAIRY CATTLE ASS'N
BOX 177 WAUKESHA WIS.

COLORADO (from p. 28)

Best 3 Females (4)
1. Colorado State Hospital, Pueblo; 2. Colorado State University, Ft. Collins; 3. Floyd Adler, Longmont; 4. Cheatham Dairy Inc., Laveen.

Dairy Herd (5)
1. Colorado State Hospital; 2. Colorado State University; 3. Cheatham Dairy Inc.; 4. Raymond Powers.

District Herds
1. Northern District, Larimer and Boulder Co.; 2. Southeast District, Pueblo, Fremont, El Paso Co.; 3. Northeast District, Weld, Morgan, Logan Counties.

Best Uddered Cow (7)
1. 8 P Judith Mercury Admiral, Robert Montgomery; 2. Shadow Valley Chicago Princess, Dean V. Hall; 3. College Hazelwood Burke, Colorado State University; 4. Colstah Fawn Lad, Colorado State Hospital.

Produce of Dam
1. Produce of Colstah Triune Star, Colorado State Hospital; 2. Produce of Waldup Triune Rue Celia, Jim Johnson, Henderson, Colo.; 3. Produce entered by Floyd Adler, Longmont.

Junior Get of Sire (6)
1. Junior Get of Thonyma Ormsby Senator, John Sloan & Sons; 2. Junior Get of Kaytee Mark, Floyd Adler; 3. Junior Get of Nockdair Cyclone Anna, Raymond L. Powers, Colorado Springs, Colo.; 4. Junior Get of Sir Ormsby Mercury Burke, Hillside Dairy, Pueblo, Colo.

Senior Get of Sire
1. Senior Get of Gray View Burke Lad, Colorado State Hospital; 2. Senior Get of Burkgov Inka De Kol, Colorado State University; 3. Senior Get of Leongard Strate Ideal Ted, Ted Donley, Hyde Park Dairy, Pueblo, Colo.

Breeder's Young Herd
1. Cheatham Dairy Inc.; 2. Floyd Adler; 3. Shirley Foster Koch, Brighton, Colo.; 4. Hillside Dairy.

ELMWOOD BULL TO S. A.

Robert V. Rasmussen, Elmwood Farms, Lake Forest, Ill., reports the sale of Skokie Willowdale Duke to Ramon Noguera, Santiago, Chile. According to Mr. Rasmussen this July 1958 bull was a prospect for the bull calf class this year and he was the first calf at the Lake County (Illinois) Black and White Show.

Skokie Willowdale Duke is a son of Skokie Duke, Elmwood herd sire and a son of the 1301-lb. Skokie Golden Joy (EX) sired by Pabst Leader Duke (VG). His dam is Skokie Willowdale Colantha (VG at 2y), 607-lb. 2-yr-old daughter of Burkgov Inka De Kol (EX-GM) out of Skokie Benediction Comet (GP-1029f), daughter of Dicmere Colantha Comet (EX-1005f), member of the Reserve All-American Produce in 1955, 57 and 58.

SKOKIE WILLOWDALE DUKE
This bull calf has just been sold by Elmwood Farms, Lake Forest, Illinois to Ramon Noguera, Santiago, Chile, South America.

Dr. Wallis answers your questions about...

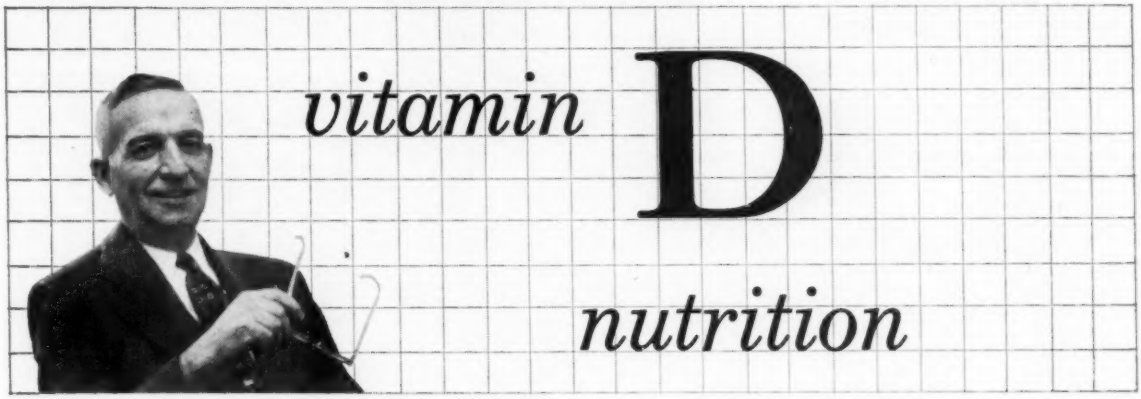

q: Is there a new recommendation for the amount of vitamin D to be fed for preventing milk fever?

a: **Yes, on the basis of recent work, the Ohio Agricultural Experiment Station now recommends 20,000,000 units of vitamin D_2 per day for five to seven days before freshening. This is two-thirds of the previous recommendation. Now milk fever prevention costs even less than before.**

q: Can I depend upon good sun-cured hay to supply enough vitamin D for my livestock?

a: **Definitely not. Contrary to what is often assumed, the amount of sunshine received in curing does not provide a reliable basis for judging vitamin D content. Some sun-cured hay is even lower in vitamin D than artificially dried hay.**

q: I have a herd of good producing dairy cows. How much vitamin D do they need?

a: **Experimental evidence on vitamin D requirements is limited to work for less than a year on five or six cows in moderate to low milk production. Obviously, this is not enough to give reliable information for high-level performance on a long time basis. Based on accumulating evidence on vitamin D needs, more feed manufacturers are increasing fortification of complete dairy rations to 6,000-8,000 units of vitamin D per pound. As an example, when fed at the rate of 10 pounds per day, a cow would get 60,000-80,000 units of vitamin D daily.**

q: My brood sows are getting a lot of sun-cured alfalfa hay. Will that take care of their vitamin D needs?

a: **Not necessarily. One-third of twelve sun-cured alfalfa hay samples included in a recent report would have contributed less than 60 units per pound of complete brood sow ration when used at a level of 25% and the lowest one only 20 units. The highest one of the twelve samples would have contributed far less than the 500 units per pound recommended by many nutrition authorities. (Send for free reprint "The Vitamin D Content of Roughages").**

q: Will it do any good to put vitamin D into beef cattle rations?

a: **Very little controlled research has been done, but benefits from supplemental vitamin D have been observed in college and commercial beef herds for growing, fattening, and breeding stock. Realizing that unrecognized losses may frequently occur, many feed manufacturers fortify beef cattle rations with vitamin D.**

G. C. Wallis

Send your questions about vitamin D nutrition to Dr. G. C. Wallis, Director of Nutrition, Agricultural Department, Standard Brands Incorporated, 625 Madison Avenue, New York 22, N. Y.

Fleischmann's Fidy Irradiated Dry Yeast rich in vitamin D for four-footed animals
another fine product of

Standard Brands Incorporated

From Beacon Research—for cows of high production capacity

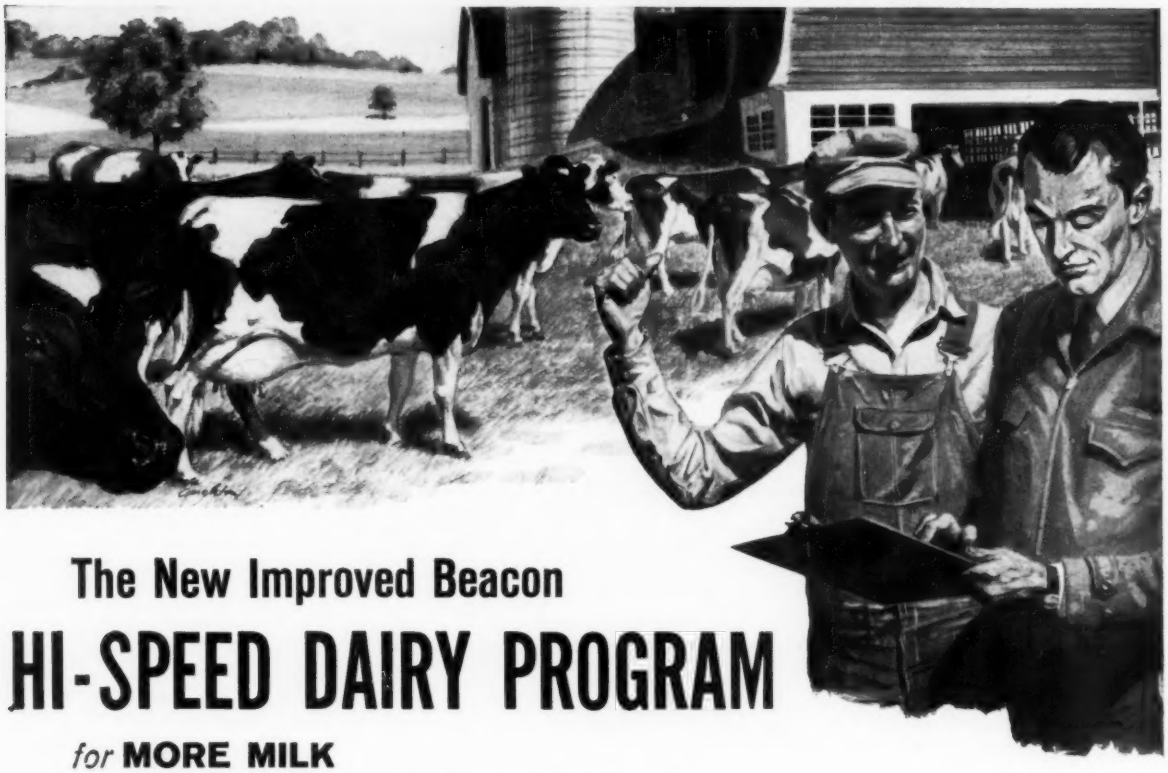

The New Improved Beacon
HI-SPEED DAIRY PROGRAM

for MORE MILK
GREATER RETURN *over feed cost*

Stabling time means a new feeding season is here. The *new* improved Beacon Hi-Speed Dairy Program provides scientific feeding schedules, planned according to the present production record of each cow. There is no set grain-to-milk ratio, which tends to underfeed the high producer and overfeed the low.

This is truly *precision* feeding designed to meet *changing nutrient requirements* — minimize production drop at stabling time. It is designed to feed out all of a cow's inherited production capacity for *more milk* and *greater return over feed cost.*

Check The Results

Cows at the Beacon Dairy Research Farm produced *up to* 3,724 lbs. more milk per cow, and *up to* $112 extra return over feed cost on the new program. Comparable roughage — excellent early-cut, heat-dried hay was fed both years.

Average figures, corrected to the mature equivalent basis, were as follows: 11 cows—2 lactations 2x 305 da. ME.

New Program (1958 – average age 6-4)	18,347 lbs.
Old Program (1957 – average age 5-3)	16,885 lbs.
difference:	1,462 lbs.

Average increase per cow: 1,462 lbs.

On the average, each cow received 360 lbs. more grain on the new hi-speed program. Figuring grain at $4.20/cwt. and milk at $4.40/cwt. each cow on the new program returned an *average* of $49.20 more *above feed cost* than the already excellent results on the old program.

Average extra return above feed cost per cow: $49.20

What this means to you

Producers with cows of high production capacity can benefit from the new improved Beacon Hi-Speed Dairy Program — designed to more closely match the nutrient need with the amount of grain required for *inherited-production-capacity* feeding. It adds up to more milk and greater return.

Your Beacon Advisor has the answer

With his help, the benefits of *Hi-Speed Feeding* can be yours. He can help evaluate production capacity and roughage quality . . . and feed grain accordingly for *more milk — greater return over feed cost.* Invite him to visit your farm.

MAIL COUPON FOR FREE FEEDING GUIDES

The Beacon Milling Company, Cayuga, New York. Dept. HFW 109
A division of Spencer Kellogg and Sons, Inc.

SEND FREE—with no obligation: Beacon Hi-Speed Dairy Program
- GRAIN FEEDING TABLES
- FRESH COW FEEDING GUIDE
- INDIVIDUAL RECORDS for 11 cows on test as described above

Name_____

Address or RFD_____

Town_____ State_____

☐ Check here if you wish your Beacon Advisor to call.

From the Virginias to Maine

BEACON FEEDS

BEACON—THE FEEDS WITH THE "NUTRIENT NICK"

THE BEACON MILLING COMPANY Headquarters: Cayuga, N. Y.
A division of Spencer Kellogg and Sons, Inc.

Herd Improvement Registry Report

Holstein-Friesian Association of America

August - 1959

High HIR and Accepted DHIA records recently computed are published in this list. The 357 records which met publication requirements are listed by Owner Number within State with the States listed alphabetically.

AN. NO. CL	SIRE NO.	AGE	DAYS		MILK	%	FAT
ARIZONA							
ARIZONA STATE COLLEGE TEMPE							
ASC DANAIDIE KOBA		2-03	365	2X	14869	3.9	581
4267631 GP	1118659						
NORTON, CLIFFORD CHANDLER							
TRIXIE SOVEREIGN DUKE		2-00	365	3X	16735	4.2	706
4543984 GP	237136						
CALIFORNIA							
CALIF ST POLY COLL SAN LUIS OBISPO							
POLYTECHNIC IMPERIAL BELLE		3-09	365	2X	19263	3.9	747
3935089 GP	0878257						
POLYTECHNIC MONTVIC LILY		2-02	365	2X	15761	4.2	663
4230894 V	1230640						
SLEEPY HOLLOW CT MILK CO PETALUMA							
SLEEPY HOLLOW RACOLA GIRL		11-11	365	2X	22361	3.3	732
2724974 V	0752029						
CATE, EDWARD M JR TULARE							
DOUBLE TEE FRISKY BURKE		5-10	365	2X	19414	3.7	716
3650250 V	1127434						
E M C LONGMONT ROSE NEW YEAR		2-05	365	2X	13760	4.0	551
4205970 G	1168541						
E M C GOLD GEM		2-04	301	2X	13970	4.3	599
4205974 GP	1038469						
GOOD, CHAS L & SON SANTEE							
WEARY RIVER HIGH GRACIA		7-10	365	2X	19437	3.7	728
3257542 V	1023061						
WEARY RIVER CHIEF PEGGY		7-11	365	2X	21733	3.3	708
3257545 GP	1034557						
CORDA, FRANK S GONZALES							
RINCON PIEBE BURKE LASS		3-05	335	2X	16310	3.8	617
4045850 GP	1010936						
LAVACRE FARMS MODESTO							
PACIFIC SLOPE HOMESTEAD PATSY		8-06	365	2X	22349	4.0	900
3208921 GP	1011354						
PACIFIC SLOPE ANSEL COUNTESS		7-02	365	2X	19865	3.6	707
3469303 GP	1101441						
LAVACRES DUSTY JO SARA		4-07	365	2X	19268	3.6	699
3735428 V	1117035						
LAVACRES DUSTY JO DORNA		4-06	344	2X	15846	4.5	712
3783136 GP	1117035						
LAVACRES DUSTY JO SCARLET		4-05	365	2X	21012	3.5	731
3809961 GP	1117035						
LAVACRES DELLA SUMMER		3-10	365	2X	21719	3.9	856
3882799 GP	1026263						
LAVACRES VAR DUSTY JO		3-06	365	2X	21895	4.0	872
3948867 V	0879145						
LAVACRES VAR TULLE		3-05	365	2X	17542	3.8	659
3948868 V	0879145						
LAVACRES VAR LANA		3-05	365	2X	19440	3.8	732
3948869 V	0879145						
LAVACRES DUSTY PIETJE		3-06	355	2X	17913	3.7	663
3948870 V	1205185						
LAVACRES DELLA TIDY		3-04	365	2X	17333	3.8	658
3948873	1026263						
LAVACRES DUSTY JO EVENING		3-04	324	2X	17270	3.8	643
4019742 V	1117035						
LAVACRES DELLA TOPSY		2-05	365	2X	14855	3.7	550
4122399	1026263						
PACIFIC SLOPE JOSE HOPE		3-08	365	2X	21047	3.7	771
4122648 GP	0915811						
HOLLYNDA DUSTY AMANDA		2-04	365	2X	15767	4.1	641
4146235 V	1205185						
PACIFIC SLOPE MAGIC KAY		2-05	325	2X	14935	4.0	593
4175145	1158451						
HEILRANCH DORA QUEEN		3-09	365	2X	17128	3.9	676
4218673 V	1200591						
REED, JAMES H VISALIA							
YOKOHL STRATH VAR KOBA		8-06	365	2X	17538	4.2	743
3177902 GP	0879145						
MUSSER, C S & ENGLE, M G UPLAND							
SHADY GROVE CARNATION BLACKIE		4-10	332	2X	18741	3.9	729
3820843 G	1118040						
BORROR, MARK L + BRUCE W SPRINGVILLE							
ROCKY HILL BURKE MONTY AAGGIE		9-10	321	2X	15717	4.6	722
3014249 E	0915811						
SEQUOIA MONT BURKE CLARA		7-03	365	2X	18028	4.1	736
3366649 E	0943722						
SEQUOIA DUJO QUINNIE		4-05	350	2X	18695	4.0	751
3952244 GP	1117035						
SEQUOIA VAR JO CLAIRE		2-04	365	2X	12667	4.3	551
4243325 GP	1210674						
KETSCHER, MAURICE A REEDLEY							
MAUR LIND PIEBE PONTIAC		6-09	311	2X	16997	4.3	732
3425011 GP	1037559						
MAUR LIND LOS ROBLES VENICE		2-00	365	2X	18831	3.7	690
4240915 GP	1164720						
MAUR LIND LOS ROBLES BLOSSOM		2-00	365	2X	15306	3.7	562
4240919 GP	1164720						
CLARK, WESLEY G HANFORD							
NAOMI ORMSBY BEAUTY		2-05	365	2X	15378	3.6	557
4167904 GP	1102213						
PRINCESS BEAUTY BONITE		2-04	365	2X	14715	3.9	576
4167906 G	1102213						
PRINCESS BESSIE JULIET		2-04	365	2X	15259	3.9	590
4167907 GP	1102213						
JULIANA BEAUTY ORMSBY		2-06	365	2X	17357	3.8	655
4178080 GP	1160579						
STERK, HENRY ARTESIA							
PRINCESS LEGEND JULIET		2-05	365	2X	18615	3.5	645
4242648 V	1102213						
VAN DER KOOI, CHARLIE NORWALK							
GILMORE AGNES SKYLARK		7-06	365	2X	19184	3.9	754
4015490 GP	219119						
SKY PILOT VAR DOREEN		3-00	343	2X	17372	3.5	601
4189944 GP	1207817						
HOP, ANDREW JR + JAY ARTESIA							
VERBOOM BURKE ALENE		2-07	365	2X	15908	3.8	611
4214606 G	1123889						
S DE KOL TWENTY GRAND NANCY		2-03	296	2X	12638	4.4	560
4248673 G	1227524						
JARRELL, LONNIE MERCED							
MALTESE SUPREME		6-11	365	2X	18358	4.1	748
3501066 V	1139421						
COLORADO							
POWERS, RAYMOND L COLORADO SPRINGS							
SHADOW VALLEY MISS DALE		3-04	365	2X	15640	4.0	620
4060056 GP	1211024						
CONNECTICUT							
TOPLANDS FARM ROXBURY							
TOPS COMMANDER R A SUE		5-01	365	2X	19591	3.7	722
3709919 GP	1095322						
TOPS COMMANDER CORA LOU		5-01	365	2X	18186	5.0	902
3709921 GP	1095322						
TOPS SALESMAN POSCH GREER		4-04	365	2X	16501	4.0	663
3807262 G	1171582						
TOPS COMMANDER AMCANA PRIDE		3-08	365	2X	16747	3.8	631
3963797 GP	1095322						
SCRANTON, OLIVER L N GUILFORD							
MASTERPIECE ORMSBY ANNE		12-01	365	2X	21718	3.7	804
2736257 V	0858446						
AUGUR, DONALD J NORTHFORD							
PLAIN VIEW SUPREME LILLY		2-04	365	2X	19153	3.8	733
4370416	1046284						
LESSARD, PHILIP A BLOOMFIELD							
KABAN ECHO TENSEN		10-00	355	3X	22138	3.5	784
3775813 GP	190511						
SHERWIN SUPERIOR DEAN DOT		2-03	365	2X	18667	3.7	687
4196527	0922288						
SHERWIN POSCH LYN LETTIE		2-07	335	2X	15383	3.8	586
4196552	1238268						
DELAWARE							
DU PONT, H F WINTERTHUR							
WINTERTHUR IAGO FOBES KIPIJ		2-06	365	2X	17843	3.4	603
4205142 G	1213165						
FLORIDA							
RUSTERHOLZ, A J JR APOPKA							
BRIDGE LEA DELJAX FRAN		7-01	365	2X	20132	3.8	763
3849835	220181						
GEORGIA							
TIDWELL, RAY E DOUGLASVILLE							
TIDFARM COMMANDER REFLECTION		2-10	361	2X	15173	4.1	616
4188708 G	1114239						
HAMPTON, REID GRAY							
BUCTON FLOSS LUCIFER		10-07	365	2X	20317	3.5	712
3029182 V	0769170						
IDAHO							
BURRI, GEORGE L NAMPA							
BURRILANE FAITHFUL CHIEFTAIN		2-00	365	2X	15279	4.0	605
4243969	1224894						
ILLINOIS							
WARD, HENRY M ROCK FALLS							
SANDHURST PERFECTION OLIVE		3-03	365	2X	14855	4.1	603
3997106 G	1100346						
WEGENER, HENRY INGLESIDE							
LILAC HILL CANARY ORMSBY		8-06	362	2X	17009	4.2	716
3281413 GP	1000188						
POEHLS, L & GRAHAM, G C BELVIDERE							
ROGO RAVENGLEN HARTOG FLORA		6-08	339	2X	19913	3.6	717
3513477 G	1058740						

AN. NO. CL	SIRE NO.	AGE	DAYS		MILK	%	FAT
ROGO OVATION ROBURKE MISSIE		2-03	351	2X	16834	3.5	585
4196139	1024453						
BROWN, EDWARD G + W F CALEDONIA							
SOVEREIGN MAUD COLANTHA		5-05	365	2X	18612	4.3	798
4131234 GP	0999625						
GRIEFF, LYLE & GANTZERT DWIGHT							
SENATOR WALDORF PRIDE		9-06	365	2X	22921	4.0	915
2991276 GP	0869998						
ILLCLENE RAG APPLE SALLY		2-02	365	2X	12080	4.6	560
4256592 GP	1182696						
MAYFAIR MANAGEMENT CO CHICAGO							
KELOW CRESCENT BELMONT GERRY		3-10	348	2X	16517	4.1	685
4029447	1192990						

INDIANA

NEWMAN, JOHN A + SONS CULVER							
CULVER DICTATOR KING CINDY		3-09	349	2X	17760	3.9	684
4006640 G	0943293						
CULVER LIEU DICTATOR DARKY		3-01	350	2X	14675	4.1	608
4147178 GP	1145788						
LIECHTY, ROLANDES BERNE							
BETTY BURKE LAST MAN		3-06	345	2X	18117	3.6	655
3944497	1210884						
POWERS, LEO PLEASANT LAKE							
LAKE SIDE SPARKLE		4-02	339	2X	19685	4.1	801
4249335	1081684						
MALOTT, RALPH MARION INDIANA							
RA OR T M DUCHESS RENOWN		2-11	294	2X	16628	3.8	627
4102400	1177071						
MCINTYRE & STONEBURNER BREMEN							
JEM ACRES REGAL MIMI		3-05	365	2X	16431	4.0	654
3935536	0969667						
JEM ACRES MADCAP MANDY		2-03	365	2X	15980	3.7	593
4223726	1212928						
SHORT, MYRON C GOSHEN							
MYRABAR PABST COLANTHA NAN		4-07	365	2X	20406	3.5	718
3763204 V	0969669						
SPURGEON, JESSE WINAMAC							
IVA NAN REGAL MADCAP HOLLY		4-06	350	2X	19857	3.8	745
3798326 G	1156639						
JUBILEE ORMSBY REGAL LASSIE		3-08	343	2X	17523	3.8	660
3983665 GP	1156639						
SCHWEITZER, OTTO LOWELL							
REBURKE JOLLY JEAN		2-05	365	2X	15185	3.9	593
4461105	1003598						
RICH LOU FARMS UNION MILLS							
RICH LOU ACE BEAUTY		3-05	311	2X	15564	3.9	602
4019949 GP	1180202						
BEATY, EVERETT R + SONS HUNTINGTON							
JESSUPS K B K O TRIUNE JANE		2-04	365	2X	13689	4.1	556
4368974	1232372						

IOWA

RENFROW, EVERETT BAGLEY							
BAGLEY BRACELET MAUDLENE		2-02	352	2X	17921	3.1	560
4261669 V	1233169						
FIIHR, JOE C BOYDEN							
SOO LAND VEEMAN BURKE		6-06	365	2X	20059	3.9	780
3533724	1097647						
TRIUNA FARMS OELWEIN							
WALNUTMEAD ORMS SKYLARK EILEEN		12-07	365	2X	22122	3.5	777
2730872 V	0839359						
FULLMER, LEVERNE VICTOR							
ROYAL JUNE ROSE EDGE		3-00	327	2X	16468	3.8	624
4065472 GP	1207279						
WYLAM, DUANE E + CLAUDE E WAVERLY							
DEELAND STAR CLARA FEMCO		7-04	365	2X	24973	4.1	1035
3315166 GP	1036197						

KANSAS

SCHNEIDER BROTHERS SALINA							
KANZA P B A SALLY		4-09	348	2X	16773	4.1	687
3792966 V	1163330						
SHETLAR, LUTHER CONWAY SPRINGS							
SHETLARS PROUD TIDY EILEEN		2-06	365	2X	17104	3.5	601
4130393 GP	1056862						
BENEDICT, KENNETH LOUISBURG							
INKA CARNATION FAYNE GIRL		6-08	346	2X	19224	3.8	739
3498624 V	0943791						
BOWMAN, HUGH LARNED							
BO LAN LEADER BELLE		3-03	365	2X	20253	4.0	814
4142233 GP	1188528						
HUTCHINS, CALVIN SCOTT CITY							
LERDAL PENNIE ORMSBY		3-05	365	2X	18137	3.5	639
3945592 G	1155255						

KENTUCKY

PAYNE, W O DANVILLE							
STONEMARK BURKE GERBEN		7-03	365	2X	18341	3.8	703
3345107 V	0879941						

MAINE

BRIGGS, H C & SON TURNER							
BRIGEEN JOHANNA TIDY		8-07	365	2X	19839	4.9	988
3151231 GP	0972500						
TYLER FARMS SUNBEAM BERTA		2-09	314	2X	14577	4.0	582
4214631	1063381						
HURD, VAUGHN E THORNDIKE							
SWEET REST ROSA LEA HEARTY		3-09	365	2X	17612	3.9	683
3916849 G	0928378						
NUTTER, FRED J + ROBERT CORINNA							
INEZ KIMPRE DIRECT		10-05	325	2X	18087	4.0	726
2904696 GP	0821505						
DUREEN BESS BURKE DIRECT		9-08	331	2X	16108	4.4	708
2991753 V	0821505						
BRIGEEN STAR LASSIE		8-08	365	2X	23121	3.8	890
3151225 E	1010684						
MAVIEW THELMA FERN SIDE		8-02	365	2X	21164	4.1	864
3213665 GP	1011980						
MAVIEW ONA PILOT		4-05	365	2X	18118	3.7	674
3804031 V	1094305						
MAVIEW SUPERB PILOT		4-07	309	2X	16178	4.4	715
3845954 GP	1094305						
FOGLER, R H EXETER							
NUDINE PENNIE COUNT		4-05	343	2X	18388	4.0	728
4253496 G	0931267						
CLEMENT, J P & SON CARMEL							
SUSABEL NUDINE CREATOR		5-01	365	2X	21605	3.4	730
4161333 GP	0846856						
SPRING ACRES LOCHINVAR SADIE		4-06	336	2X	18817	4.1	778
4249236 GP	1177636						
DAVIS, C L PITTSFIELD							
FLYING CLOUD PROUD UNA		2-04	299	2X	16236	3.9	628
4213337	1140998						
HAGGETT, EBEN C DAMARISCOTTA MILLS							
BOSCAWEN CLARICE		10-04	365	2X	20880	3.8	792
2913909 V	0938808						
WILLOW FARM GOLDEN BEAUTY		3-02	365	2X	18803	3.8	711
4029794 GP	1193937						
HAWES, SCHUYLER W + SON UNION							
LINITA SALLY		9-04	365	2X	20189	4.0	799
3047267 V	1014642						
PERRY, N SEARLE BANGOR							
DUCHESS WALKER KING		4-07	353	2X	24793	3.6	889
3843212 G	1127703						

MARYLAND

REMSBERG, FRANK G MIDDLETOWN							
BROOK LODGE JAY LYNN		5-09	365	2X	20780	3.8	783
3703228 GP	1015936						
BROOK LODGE GOLDEN POLLY		2-10	365	2X	18434	3.9	713
4178244 GP	1150556						
DAIRY CATTLE BR AGR RES CTR BELTSVILLE							
B D I IMPALAUGO QUEST		4-03	320	2X	15132	4.3	652
3915143 G	0956081						
AHALT, MAURICE S MIDDLETOWN							
CATOCHREEK MISTRESS P		7-06	324	2X	15919	4.9	778
3308694 GP	1060901						
CATOCHREEK RELITE PABST		5-03	365	2X	16140	5.6	898
3677184 GP	0969667						
KING, LESLIE C CLARKSBURG							
KINGSTEAD MISTRESS BESS		4-05	315	3X	19952	4.3	867
3864746 V	1024856						
KINGSTEAD MISTRESS EVIE		1-11	347	2X	16680	3.7	615
4253281 GP	1024856						
WACHTER, RUSSELL S KEYMAR							
CLOVERTOP DAMON NORA		8-02	365	2X	17870	4.2	751
3256579 GP	1035458						
CLOVERTOP DELLA NADINE		5-00	359	2X	20459	3.5	712
3740976 V	1055269						
BROWN, MILTON M CECILTON							
HOOGBOOM PRIDE SCHOOTEN		3-04	344	2X	17798	3.5	621
3994694 G	1085103						
WALKER, RALPH & GROVER GAITHERSBURG							
ROLLING KNOLL VICTORY BELLE		3-04	365	2X	16744	3.9	655
4003697 GP	1006037						
ROLLING KNOLL MISS BEA MATADOR		2-05	365	2X	17085	3.4	583
4139539 GP	1006037						
ARMACOST, R F JR + E UPPERCO							
ARMACOST HOLBROOK CARRIE		4-08	365	2X	17633	3.8	677
4007585	1218734						
MARTIN, ADAM R MAUGANSVILLE							
PADE FARMS BURKE RECOVERY		11-03	365	2X	20397	3.5	708
2823832 E	0950650						

MASSACHUSETTS

BREWER, A B & SON MILL RIVER							
LIMESTONE DAUNTLESS TINY		10-04	365	2X	18747	3.8	714
2969423 V	0974232						
LIMESTONE ROAMER TINY		3-07	329	2X	17435	3.8	669
4027587 GP	1202950						
LIMESTONE ZODIAC BETH LASS		2-08	365	2X	18728	4.0	750
4224026 GP	0923314						
LIMESTONE ZODIAC PANSY		2-08	343	2X	13404	4.3	583
4224029 GP	0923314						
LIMESTONE ZODIAC DUNWOOD		2-08	344	2X	14647	4.4	642
4224030 V	0923314						
LIMESTONE PRINCESS ANNA		2-01	365	2X	16405	3.9	636
4404154 GP	1256306						
LIMESTONE ZODIAC ANGELA		2-00	344	2X	15812	3.6	570
4404186 G	0923314						
UNIVERSITY OF MASS AMHERST							
BAY STATE VENICE A CHERYE		4-04	365	2X	16960	4.3	725
3822368 G	0799875						
HOOD, H P & SONS BEVERLY							
HOODS CHERRY HILL N C G DOT		6-02	365	2X	21181	3.3	702
3554231 GP	0999938						
HOODS CHERRY HILL P C ANETTE		5-05	365	2X	21381	3.7	781
3653392 GP	1112559						
HOODS CHERRY HILL U H AMIE		3-11	294	2X	14294	4.6	654
3923481 G	1183665						
HOODS CHERRY HILL P C VINA		3-02	365	2X	22851	3.3	745
4069106 G	1112559						
HOODS CHERRY HILL P W FAVOR		2-07	365	2X	16104	3.7	602
4107064 GP	0837025						
HOODS CHERRY HILL P B G PRIDE		2-05	332	2X	14760	3.8	559
4192083 G	1154817						
HOODS CHERRY HILL FN ANNE		2-03	357	2X	14578	4.0	576
4237895 G	1048678						
HOODS CHERRY HILL N C G HEDWIG		2-03	313	2X	13168	4.2	553
4237968 GP	0999938						
SMITH, FARNHAM W CARLISLE							
FERNHAME PONTIAC BETH		3-09	363	2X	17981	3.8	691
3951710 V	1062436						

MICHIGAN

IONIA STATE HOSPITAL IONIA							
IONIA WINTERTHUR CLURE		7-02	365	3X	19044	4.2	794
3508237 GP	0997814						
IONIA INKA BURKE ONA		6-04	360	3X	19496	4.3	829
3676180 GP	1127075						
MICHIGAN REFORMATORY IONIA							
REFORMATORY OLIVER TULIP		6-05	365	3X	20579	3.9	803
3492182 GP	1072738						

AN. NO. CL	SIRE NO.	AGE	DAYS	MILK	%	FAT
BRADFORD, LYNN + NORMAN SPARTA						
DAISY FIELDS BEAUTY BESS		4-04	320 2X	20524	3.3	677
4292452	1145747					
ROBB, GEORGE FOWLERVILLE						
RUSTIC MUTUAL KING MAID		5-11	365 2X	21384	3.8	811
3646719 V	1040096					
HEWITT, H L & SONS ELKTON						
HEWFIELDS FOBES BOLD REX		7-03	365 2X	20427	3.5	718
3341274 GP	1017879					
PARDONNET, GEORGE E CORUNNA						
FARMSTEAD MUTUAL GAY		4-10	365 2X	22939	3.6	823
3778012 V	1087974					
TAYLOR, WELLER JR MCBAIN						
ELM ODE LADY KING		10-01	349 2X	16378	4.3	709
3234892	0931074					
BUDD, JACK R BELLEVILLE						
BUDD FARM MISTRESS LITTLE JO		4-09	365 3X	24682	4.5	1123
3750202 V	1125174					
WILKIE, HOWARD MILAN						
BESS COLANTHA DUNLOGGIN		2-01	340 2X	17138	3.4	589
4359077	1214450					
PRIEHS BROTHERS ST CLAIR						
ACRELAWN BELL ANN		3-08	337 2X	15741	4.3	681
3991453 V	1051232					
ACRELAWN STARLIGHT CONNIE		3-05	350 2X	16427	4.0	654
3991454 G	1051232					
WORTH, H R ATHENS						
MAPLELYN REX PATSY PEGGY		3-00	356 2X	19096	3.8	718
4064101 G	1008622					
MAPLELYN REPRIDE SPARKEE		2-11	365 2X	16027	3.7	600
4064103 G	0984799					
MAPLELYN JOSIE DIANE DOLLY		3-02	306 2X	17371	3.5	607
4073677 G	1005575					
WILLIAMS, CLIFTON A EATON RAPIDS						
REDWICK PABST LUCY		5-06	327 2X	16160	4.4	716
3666313 G	1136163					
BROWN, V J & SON JONESVILLE						
BROWNSON ROVAR QUEEN		7-08	362 2X	16830	4.2	710
3403320 GP	1020972					
EMENS, COE F MASON						
MILSONS DESIGN BURKE		2-05	342 2X	17264	3.4	594
4313692 GP	1053895					
WRIGHT, W C WILLIAMSTON						
WIL RU BURKE BOLD DEWDROP		2-07	365 2X	17800	4.0	710
4135911	1063673					
BAILEY, GEORGE W HUDSON						
SEGIS VICTOR MARIE		9-03	365 2X	23083	3.2	730
4080317 E	205232					
STUDER, CARL HART						
BETSY ANN PIETJE		10-09	365 2X	18323	4.2	769
2790939 GP	0820769					
RUNNINGWELL BONHEUR PATSY		3-10	365 2X	20795	4.0	826
3844817 G	0996049					
RUNNINGWELL TRANSMITTER BLACKY		4-04	365 2X	18511	4.0	741
3844819	1102678					
ACCOE, RICHARD M DOWAGIAC						
DEUBLER COMET JANE		6-03	365 2X	18640	3.8	707
4405707 GP	1151038					
BOTT, ROBERT BRECKENRIDGE						
MAPLEACRES KNIGHT DIXIE		5-11	365 3X	30284	3.4	1016
3714408 GP	0900067					
CLINTON, GEORGE R M D LESLIE						
KING ORCHARD ROWAYNE MODEST		4-03	365 2X	17180	4.0	695
4067417 GP	1153653					
PIEPKOW, RALPH SPRINGPORT						
WOODSIDE MARTHA BURKE		7-07	362 2X	22742	4.0	912
3438963 E	1028554					
ROGERS, CHARLES J PLYMOUTH						
MILSONS PROGRESSOR PEARL		2-04	365 2X	18469	3.5	650
4286438 G	1029659					

MINNESOTA

AN. NO. CL	SIRE NO.	AGE	DAYS	MILK	%	FAT
UNIVERSITY OF MINNESOTA MORRIS						
AGMORE LADY BURKE AAGGIE		7-08	365 2X	22748	3.2	736
3272865 GP	0791357					
MUELLER, C H & SONS LEWISTON						
MUELLER HOMESTEAD JOAN		2-10	303 2X	16456	3.6	592
4118581 GP	1088846					
SCHAFFER, W A CANNON FALLS						
SCHAFFERLAND ROAMER LADY		4-06	365 2X	18142	3.8	681
3814222 V	1168261					
ESSEX, HIRAM E DR + HEINS BROS ROCHESTER						
ESMUR DOWNS PET ROWAYNE		8-07	365 2X	20878	3.4	720
3116825 GP	0992858					

MISSOURI

AN. NO. CL	SIRE NO.	AGE	DAYS	MILK	%	FAT
CLYDE HILL FARMS CLYDE						
CLYDE HILL LOTTIE ORELLA LAD		10-06	365 3X	20907	4.2	879
2896327 V	0813522					
SEMINARY ST MARYS PERRYVILLE						
SAMASE FOBES HENRIETTA CLYDILL		9-05	365 2X	22574	3.8	862
3038566 V	0799190					
BURGESON, T A GRANDVIEW						
TEXAL LEEHOLM ROSE		7-05	365 2X	20266	3.6	728
3289927 V	198507					

MONTANA

AN. NO. CL	SIRE NO.	AGE	DAYS	MILK	%	FAT
U S DAIRY DIVISION HUNTLEY						
USHUNT KING H A O MAID		4-05	365 2X	16709	4.0	669
3860210	0921330					
GROSS, GORDON E HUNTLEY						
MARIAN K G REIER BRULE		4-04	365 2X	18039	4.0	717
3835421 V	1196571					

NEBRASKA

AN. NO. CL	SIRE NO.	AGE	DAYS	MILK	%	FAT
KOEHLER, ROBERT W FREMONT						
KOECREST REGAL GRETA		3-03	342 2X	14493	4.2	610
4349653 G	1162505					
FLOWER, HERSCHEL FAIRBURY NEBRASKA						
FLOWER ARTIS TRIUNE		4-10	365 2X	18966	4.0	758
3837981 GP	1085067					

NEVADA

AN. NO. CL	SIRE NO.	AGE	DAYS	MILK	%	FAT
OATS BROTHERS FALLON						
OATS FARM HELEN ADMIRAL		2-06	365 2X	17983	3.5	637
4420848 G	1041895					

NEW HAMPSHIRE

AN. NO. CL	SIRE NO.	AGE	DAYS	MILK	%	FAT
BLACKWELL, CHARLES A WALPOLE						
VALLEY FARMS P O P RUBY		3-07	365 2X	18356	3.7	678
4178216	1234662					
RICHARD, ARTHUR J + SONS SUNCOOK						
NUDINE GREEN GOLD BEVERLY		9-03	365 2X	20716	3.9	810
3138788 G	0750258					
GREEN GOLD REVERLY		6-11	292 2X	17668	4.0	706
3602449 V	0844276					

NEW JERSEY

AN. NO. CL	SIRE NO.	AGE	DAYS	MILK	%	FAT
WESTFALL FARM MONTAGUE						
WESTFALL STYLIST PRISSY		3-02	355 2X	18358	3.8	700
4040222 GP	1221754					
LEONARD, H CLINTON + SON PAULSBORO						
COOPERFIELD ALCARTRA DAISY		7-09	346 2X	17158	4.1	711
3393254 G	1076014					
FALLKILL ORMSBY RAMONA		7-09	365 2X	18650	4.0	748
3453366 G	1076777					
COOPERFIELD REETS ROSALIE		3-08	365 2X	16192	4.5	726
4268422 GP	1135830					
PINEYHILL FARMS WASHINGTON						
WARDCLARON HEILO RATTLER		9-00	365 2X	19368	3.8	736
3379827 V	195792					
SUN DREAM PINEYHILL NARDA		5-04	365 2X	18558	4.7	870
4507239 E	151703					
CONARD, W S & LAKE, JESSE BELLE						
WINDY WILLOW MAJOR CHIEFTAIN		4-00	365 2X	17322	4.3	751
3859906	0910774					

NEW YORK

AN. NO. CL	SIRE NO.	AGE	DAYS	MILK	%	FAT
N Y STATE AGR & TECH INST MORRISVILLE						
MORRISVILLE FOBES CHRIS		2-07	326 2X	16090	4.0	648
4121365 F	1192845					
WINANS, HUNTTING C PINE PLAINS						
WALDOT HONEYHILL FLOSS JUDGE		4-07	365 2X	15494	4.4	683
3741802 G	1118671					
OGDEN, RALPH E MOUNTAINVILLE						
GLENODEN BARBETTA MODEST		12-08	365 2X	16309	4.4	722
2683275 V	0825634					
WHIPPLE, KENT E SAVANNAH						
MARSHLINE COMET CORRINNE		8-06	365 2X	17828	4.1	726
3199971 GP	0959466					
PATCHEN, KENNETH A LOCKE						
ELKENDALE MABEL IRENE		2-10	365 2X	16387	3.6	587
4086539 G	1212173					
KOLK, NICHOLAS H GOSHEN						
NICOLK ROYAL MARKETTE		3-06	337 2X	18011	3.9	703
3958483 V	1192713					
NICOLK ROYAL CHIEFTAIN NIRA		2-08	329 2X	15628	4.2	656
4087599	1192713					
SHIMEL, FLOYD W LA FARGEVILLE						
POSCH OLLIE CARNATION		5-04	347 2X	15815	4.5	714
3979348 GP	1067017					
RIDGELY FARMS STONE RIDGE						
RIDGELY VAR NANCY		8-02	365 2X	18397	4.2	764
3189838 V	0986012					
RIDGELY MONOGRAM DELILAH		5-01	352 2X	19516	3.9	768
3683624 GP	1145731					
RIDGELY PROUD DESIRE		4-11	365 2X	19634	3.6	712
3721307 GP	0949094					
RIDGELY PROUD JOAN		3-04	365 2X	16818	4.0	665
3928356 GP	0949094					
RIDGELY PREM FANTASY		3-03	365 2X	16784	3.9	656
3996797 GP	1201715					
LAWSON, RALPH J JAMESTOWN						
LAWCREST MADCAP DUCHESS		3-11	321 2X	15491	4.0	626
4136164 GP	1113278					
MEEK, ARCHIE NORWICH						
HAMARET QUEEN PIERE PROSPECTOR		8-10	365 2X	23808	3.8	895
3183238 V	0813911					
BISHOP, J T & TURK, D H PENNELLVILLE						
WHITE STAKE DUKE OLLIE		8-05	278 2X	20408	4.1	836
3294630 GP	1052491					
WHITE STAKE CURTISS CORA		2-05	351 2X	13615	4.1	560
4332005 GP	1197145					
WHITE STAKE CURTISS FLOSSIE		3-05	291 2X	14620	4.4	640
4440921 GP	1197145					
KIRBY BROTHERS ALBION NEW YORK						
HALLCREST CAVALIER QUEEN		8-08	365 2X	22784	4.0	903
3220345 V	0863791					
SHARONHURST ZEUS LUCY		5-08	354 2X	19093	3.8	721
3585590 V	1112039					
LINEHAN BROS CLIFTON SPRINGS						
LINHURST ZEUS CARRIE		2-01	365 2X	15051	3.9	591
4215585 G	1112039					
TAYLOR, MICHAEL + ROBT S WHITNEY POINT						
RIVERBANK KING PEARL		11-06	365 3X	20514	4.1	834
2750906 V	0920686					
TAYSON PEBBLE BEACH PEARL		3-08	365 3X	17021	4.6	787
3907216 GP	0989939					
TAYSON PRINWAYCESS PEARL		2-05	365 3X	17555	4.4	772
4423890 GP	0989939					
MILLER, CLIFTON + HAROLD ANCRAMDALE						
VORALP PATTIE KORNDYKE		10-02	365 2X	23529	3.5	814
2974401 V	0942929					
MERIDALE FARMS MERIDALE						
NYLCO ELLEN POSCH		6-07	365 2X	20330	3.5	721
3435917	1101888					
RADA, RAYMOND BYRON						
IRADALE LUCKY RAG APPLE		4-08	365 2X	20571	3.3	685
3809350 GP	1149447					
HAM, CONRAD J MILLBROOK						
LYNFELD BONHEUR SOVEREIGN DAWN		2-07	343 2X	13697	4.4	606
4120098	1228880					

AN. NO. CL SIRE NO.	AGE	DAYS	MILK	%	FAT
COOK, ORISON S PINE PLAINS					
CLARIDGE STAR ADROIT	12-02	365 2X	22837	3.6	823
2701697 0777319					

NORTH DAKOTA

AN. NO. CL SIRE NO.	AGE	DAYS	MILK	%	FAT
STOLETENOW, MANVILLE GREAT BEND					
MARLOW REGAL ROBURKE PANSY	4-06	365 2X	18502	3.8	704
3778495 GP 1048418					

OHIO

AN. NO. CL SIRE NO.	AGE	DAYS	MILK	%	FAT
SOLDIERS & SAILORS ORPHANS HOME XENIA					
CADETTE RAVEN BEULAH	2-08	365 2X	18738	3.7	697
4133347 1203713					
OWEN, H B & SON HOMERVILLE					
OWEN LEADER ZEUS KORNDYKE	2-07	365 2X	20158	3.1	630
4327655 F 1201437					
LEHMAN, KENNETH + WILFRED WEST LIBERTY					
KENFRED LASS REBURKE	6-05	352 2X	17081	4.1	705
3652263 GP 0994614					
SHREVE, GLENN DAMASCUS					
CAROLDALE MISTRESS PARTHENEA	5-07	365 2X	17426	4.1	721
3661360 1136232					
CAROLDALE CHAMPION MELINDA	3-06	365 2X	13641	4.7	645
4045443 1226288					
OHIO STATE REFORMATORY MANSFIELD					
MANSFIELD LOCH DESIGNER	2-05	363 2X	16612	3.6	603
4111939 1186520					
SANMARGALE FARMS ORFGONIA					
BOLLMAN NETA ORMSBY BURKE	7-08	365 3X	22179	3.6	809
3319739 E 0881467					
WAGNER, G H N E CANTON					
WAYNE BROOK SEGIS BURKE JUNE	6-07	365 2X	19975	3.8	751
3481979 GP 1097158					
WAGNER BUELLA SIR KITTY	4-04	361 2X	17187	3.9	670
3822327 GP 1166595					
MAPP, ALBERT E URBANA					
AL LOU JAN HARTOG LYONS	6-08	297 2X	18496	3.9	723
3532827 GP 1105901					
CLEVELAND, W B M D CLEVELAND 6					
OCIE RAINBOW FRANNIE	5-04	365 2X	17357	4.1	705
3662278 G 1061878					
KEYES SOVEREIGN HELEN	6-11	365 2X	22129	3.2	712
4029287 G 198998					
CURLBROOK RE ECHO BIRDIE	6-09	365 2X	22665	3.6	819
4424727 V 1141206					
JAMES, CHESTER A LOUDONVILLE					
LOCHEVALE RAINBOW CANDY	9-03	365 2X	21642	3.8	828
3075885 0822580					
ROBY, WILLARD E MEDINA					
CHIPPEWA LAKE RAG APPLE FOBES	3-11	313 2X	16304	4.2	677
3914447 F 1004232					
JONES, J A & DAUGHTERS FOREST					
JADOT ROBURKE RELLA ROSE	2-02	365 2X	15544	3.9	600
4352194 1024453					
BIDDLE, CLARK O WAUSEON					
ROSE FULTONA	7-03	365 2X	19141	4.4	851
3386660 GP 0987553					
GEISER, JOHN F APPLE CREEK					
HOMEMOND LAUXMASTER R A MAY	11-02	365 2X	19295	3.9	747
2852318 GP 0934321					
RICHARDSON, CECIL COOLVILLE					
HOCKINGVALE ORMSBY CARNATION	3-08	332 2X	15850	4.2	673
4061294 G 0950704					
BOOHER, HOWARD + EMMA R SENECAVILLE					
FOBES LINDENWOOD COLANTHA	4-05	365 2X	20487	3.5	719
4178433 G 1173455					
KEEFER, E J WAUSEON OHIO					
DELTONA EXCELLENCY SALO LADY	3-07	323 2X	17235	3.6	629
3977946 1195847					

OKLAHOMA

AN. NO. CL SIRE NO.	AGE	DAYS	MILK	%	FAT
OKLAHOMA ST REFORMATORY GRANITE					
O S R BENLOVIN JR LANA OPAL	6-00	304 3X	22310	3.5	782
3987137 GP 1061467					

OREGON

AN. NO. CL SIRE NO.	AGE	DAYS	MILK	%	FAT
CHERRY, HELEN & CHERRY, HAROLD SALEM					
WILLAMAR JERE KING MOLLY	2-01	365 2X	14442	3.8	550
4279621 GP 1240332					
FAESSLER, KARL JOE MOUNT ANGEL					
RIGI CREAMELLE INKA CAROL	2-08	324 2X	13449	4.3	577
4190428 1197893					

PENNSYLVANIA

AN. NO. CL SIRE NO.	AGE	DAYS	MILK	%	FAT
PENNSYLVANIA STATE UNIV UNIVERSITY PARK					
PENSTATE AUTOCRAT JOSIE LASS	9-07	365 3X	27037	3.2	872
2988275 V 0939765					
PENSTATE LUCIFER JOSIE ANNETTE	5-07	365 3X	20771	4.2	877
3581499 V 0769170					
ARTHUR, DONALD J LACEYVILLE PA					
BRAINTRIM COMET THEA	2-07	310 2X	14246	4.2	601
4239190 GP 1038489					
FRANK, JAMES L NEWTOWN					
SILVER LAKE INVINCIBLE JUNO	4-04	365 2X	17698	4.8	843
3772012 1056882					
GOODYEAR, FRANK H DANBORO					
MARY BELLE MAPLE LEA COLANTHA	4-08	360 2X	15895	4.6	726
3907835 GP 242774					
LADY POESTENKILL REGAL LEE	5-11	329 2X	17606	4.1	727
3991551 GP 0901195					
MILLER, HUBERT S MYERSTOWN					
LIME ROCK RUTH VAR	4-04	365 2X	13527	4.4	684
3887401 GP 1105700					
RUTT, GEORGE A STEVENS					
VERNONDALE RAG APPLE LUCY	6-10	344 2X	18711	4.3	813
3437570 E 0769170					
HILLSIDE FARMS INC WILKES BARRE					
HILLSIDE JACKIE OF OZ	3-07	365 2X	14517	4.3	630
3992516 GP 1149645					
REED, DAVID H WASHINGTON CROSSING					
MISTYVALE DINA DE	2-10	323 2X	15141	4.5	687
4115572 1151311					
HASKELL, HARRY G JR CHADDS FORD					
MAPLEHURST AJAX CAROLYN	12-01	365 2X	25517	3.4	864
2760951 V 0897935					
HILL GIRT H SALLY	3-05	365 2X	15669	4.2	660
4015770 GP 0977110					
STOLTZFUS, MARY B MORGANTOWN					
CAERNARVON GREENWOOD THYRSA	6-02	365 2X	17455	4.5	788
3490127 V 1121323					
WAGNER, EARL C TAMAQUA					
WAGSON JOAN BARBY BOBBIE	2-06	365 2X	18614	3.7	683
4101237 GP 1219974					
THOMASES, FRED + FLORENCE MT BETHEL					
TWINGAP DUNLOGGIN VEDA	2-11	365 3X	15897	4.1	652
4140116 GP 1168575					
MOORE, EARL O & MAY M GREENCASTLE PA					
WAYNECASTLE CANDY DESIGN	2-06	365 2X	17947	3.8	687
4097979 0982971					

RHODE ISLAND

AN. NO. CL SIRE NO.	AGE	DAYS	MILK	%	FAT
UNIV OF RHODE ISLAND KINGSTON					
RHODY HEARTY NANDA	3-11	307 2X	15515	4.1	631
3930445 G 1098371					
KNIBB, CYRIL W PASCOAG					
STONEHENGE FOBES VAR LILY	6-10	322 2X	18344	3.9	720
3418636 G 1068691					
WESTLEA BUTTER GIRL BEAUTY	6-02	365 2X	17988	4.1	740
3454142 GP 1077030					
STONEHENGE DUNLOGGIN NOLA	4-02	365 2X	17518	4.3	755
3886735 1149641					
BEATTIE, W J NO KINGSTON					
LINDALE WALKER CARRIE	4-01	365 2X	21759	3.4	730
3731033 1032966					
LINDALE OSBORNDALE MELBA	3-11	365 2X	17596	3.6	640
4019447 1032966					
HUMPHREY, KARL TIVERTON					
HILLTOP NOBLEMAN DOLLY	6-07	334 3X	23058	3.4	786
3483385 GP 1075924					

SOUTH CAROLINA

AN. NO. CL SIRE NO.	AGE	DAYS	MILK	%	FAT
NEWTON, GORDON W TATUM					
MARLBORO VAN HOOSEN ANNE	7-09	365 2X	20983	3.5	727
3396417 GP 0842876					

SOUTH DAKOTA

AN. NO. CL SIRE NO.	AGE	DAYS	MILK	%	FAT
REDFIELD ST HOSP + SCH REDFIELD					
REDFIELD PRINCESS GYPSIE BET	4-05	365 3X	19274	4.2	809
3751613 GP 1038811					
REDFIELD PRINCESS BESS MODEL	4-02	365 3X	19768	3.7	737
3784440 V 1038811					
REDFIELD MAID PRINCESS	3-11	365 3X	19291	3.8	729
3877530 GP 1038811					
REDFIELD BELLE FOBES PRINCESS	2-01	365 3X	19322	3.5	680
4199146 1038811					
YANKTON STATE HOSPITAL YANKTON					
YANKTON GOLDIE MUTUAL	3-04	365 3X	16163	4.3	693
3978570 GP 1079490					
YANKTON RE LOU RENOWN	2-05	363 3X	17002	4.2	706
4132803 1190410					
FRIESEN, W D MARION					
FRIESEN GOLDEN RITA	2-08	326 2X	13716	4.4	599
4127443 1224110					

UTAH

AN. NO. CL SIRE NO.	AGE	DAYS	MILK	%	FAT
EDGEWOOD HALL PROVIDENCE					
EDGEWOOD HALL PROUD PRINCESS	2-03	332 2X	15372	3.6	556
4252858 1119514					
GORDON, ROSS H LEWISTON					
IDEOGRAPH PRINCE MINIE	2-01	365 2X	14736	4.2	615
4254280 1238477					
SWENSON, JOHN Y PLEASANT GROVE					
VEIBY SARGEANT BESSIE LILY	4-04	316 2X	17731	3.8	675
3939199 GP 1148183					
WEBB, G MURRAY ST GEORGE					
CLEAR VALLEY HOMESTEAD INKA	3-11	307 2X	15267	4.1	629
4012263 GP 1038509					

VERMONT

AN. NO. CL SIRE NO.	AGE	DAYS	MILK	%	FAT
PENDLETON, NELSON LYNDONVILLE					
GLENAFTON LAUREL VEE	12-11	365 2X	18547	4.9	917
3741051 V 137532					
MAXFIELD, LESLE E + SONS NORTH HARTLAND					
LEMAX LOCHINVAR AAGGIE	6-10	355 2X	21042	3.6	752
3423516 GP 0960472					
POSCH LEMAX RAG APPLE PRIDE	5-09	365 2X	22726	4.0	904
3586307 G 1095716					
LEMAX DUSTY CARMEN	2-07	307 2X	14996	4.0	598
4160166 GP 1201454					
LEMAX DUSTY EVANS	2-08	297 2X	12962	4.5	582
4265967 G 1201454					
LEWIS, GARDNER L JR NORWICH					
VENTURE FARM R A TAR BABY	3-11	365 2X	19107	3.8	732
3869136 GP 0962012					
HOWE, MARK A TUNBRIDGE					
HOWACRES HOMESTEAD JUNE	7-10	365 2X	20075	4.6	931
3266194 E 1038118					
HOWVALE HOMESTEAD ELLA	3-10	327 2X	15678	4.2	662
3909131 GP 1038118					
BROWN, WINSOR C WHITE RIVER JCT					
BALLARDVALE TYWEE BURKE	6-01	365 2X	17262	4.4	751
3507094 G 1058080					
DUNN, WINIFRED M NEWPORT					
LOCHLYNDON ORMSBY DOLL	6-03	351 2X	18285	4.[illegible]	752
3560681 GP 0867412					
ATWOOD, FRANCIS E + SON WESTMINSTER VT					
ATWOOD EVERLASTING	7-10	365 2X	21974	3.4	741
3487755 GP 0832735					

AN. NO. CL	SIRE NO.	AGE	DAYS		MILK	%	FAT
VIRGINIA							
HOPE, CHARLES R + SON PURCELLVILLE							
ROUND OAK LAUREL LILETTE		5-11	327	2X	19580	3.6	703
3608208 GP	1114553						
HOYER, CHARLES AMELIA							
OAKMULGEE L REBECCA ROSEL		8-07	365	2X	18734	3.9	739
3151899 GP	0997478						
OAKMULGEE WINTERTHUR HELGA		2-05	365	2X	19620	3.7	732
4107684 GP	1223904						
ARCHBOLD, ANNE MRS UPPERVILLE							
BAINRIDGE PATTIE SENSATION		8-05	354	2X	17819	4.0	712
3197240 GP	1007194						
OTT, M B & SONS REMINGTON							
MARSHFIELD HAMTER KATY		9-00	345	2X	23018	3.8	877
3092993 GP	0901512						
MARSHFIELD RAG APPLE DAWN		3-09	348	2X	18698	3.6	673
4049538 G	1045941						
WASHINGTON							
GALLACHER, ARTHUR W MT VERNON							
REVELATION NIGGER CARNATION		7-00	365	2X	19409	4.0	779
3741322	1090962						
WALTNER FARMS MT VERNON							
PUGET SOUND IDEAL MAY		5-00	365	2X	16404	4.3	711
3732087 V	1175596						
SINNEMA, P CARNATION							
SHERWOOD CHINOOK BURKE		6-02	365	2X	22495	3.2	723
3563072 GP	1100524						
SINNEMA CASCADE ENSIGN		5-07	365	2X	22579	3.3	739
3630058 GP	1054506						
SINNEMA REVELATION IMPERIAL		4-02	365	2X	20229	3.6	730
3877719 GP	1069403						
SINNEMA ECTYPE FRASEA		2-09	365	2X	18957	3.5	662
4084540 F	1145272						
SINNEMA SPOT FRASEA		2-09	341	2X	18874	3.1	585
4090177 GP	1145272						
MANSPERGER, C C JR L T J H ELLENSBURG							
BURNELLIE INKA PRINCESS		5-10	350	2X	17530	4.4	769
3736116 GP	1069403						
TENNESON BROTHERS SEDRO WOOLLEY							
VERNWAY MADCAP STELLA		3-06	365	2X	18999	3.5	668
3986555 V	0955524						
SKAGVALE CHARMING CORALEA		3-04	365	2X	19298	3.4	655
4062716 GP	1227779						
RAINIER ST SCHOOL BUCKLEY							
WASTATE HEILO TOP		2-09	355	2X	15410	3.8	591
4114811	1090981						
HASTINGS, DELBERT A OLYMPIA							
STEILACOOM SUE HOPE B		9-04	333	2X	22203	3.4	759
3036016 GP	0993472						
WEST VIRGINIA							
MONTGOMERY, GUY B RONCEVERTE							
SMOKEY REFLECTION LASSIE		2-06	337	2X	13787	4.2	576
4237629 GP	1218525						
WISCONSIN							
DIX, HARRY C MENOMONIE							
DIX INKA CONCENTRATE		4-03	361	2X	19493	3.5	680
3901517 V	1064006						
GREAT HOME FARM BELGIUM							
GREAT HOME MAJOR DELLA MAGGIE		4-07	365	2X	19153	3.6	686
3898849 GP	1138072						
PINEHURST FARMS SHEBOYGAN FALLS							
PINEHURST ORMSBY RAG APPLE		9-09	365	2X	22797	3.9	891
2991705 V	0970840						
SEYBOLD, LEONARD J FOREST JCT							
CHERRYBOLD POSCH JESS		2-06	362	2X	14435	4.0	584
4123601 GP	1197531						
UNIVERSITY OF WISCONSIN MADISON							
U W CORNFLOWER PIET JOY		2-10	335	2X	16120	3.6	578
4123169	1206428						
ST CROIX COUNTY HOSPITAL NEW RICHMOND							
ST CROIXCO JANET		2-05	365	2X	14955	3.7	559
4206248 GP	1213880						
ROCK CO MENTAL HOSP + HOME JANESVILLE							
ROCK VALLEY BELMONT MARY		3-06	348	2X	15242	4.2	645
3944664 GP	1193165						
STAUFFACHER, ARTHUR H MONROE							
CREAMELLE CANARY MERCEDES		8-05	365	2X	19283	3.6	703
3149027 E	0927281						
NYMAN, GLENN W ORFORDVILLE							
JOINKA FOBES FERN		3-10	334	2X	14008	4.7	656
4150336 G	1020996						
JOINKA PREMIER PEGGY		4-00	365	2X	16827	4.0	674
4152526 G	1046466						
HOFFMAN, DUANE BLACK RIVER FALLS							
CURTISDALE DUANE SPECIAL		2-05	365	2X	14172	4.1	576
4138689 G	1093537						
BEILKE, ERWIN FAIR WATER							
CANARY MODEL VENTNOR DOT		6-02	365	2X	24084	3.2	770
3557225 V	1113853						
BY GEMS REGAL HIGHTELL		2-05	336	2X	15643	3.8	599
4213166 G	1234428						
SIEGERT, WALTER CLEVELAND							
HILLOCK R A SWEET ORMSBY SALLY		3-02	365	2X	13821	4.4	615
4057895	1162185						
ROMEY, FRANK EST OF WHITEWATER							
ROMEY PAULINE ORMSBY		3-09	314	2X	14284	4.6	654
4230601 GP	1202646						
ROMEY COLANTHA FAYNE MARY		2-06	306	2X	15977	3.8	607
4567636	1110179						
HAYSSEN, WM A ELKHART LAKE							
ELKHART OOSTIE INKA		6-00	340	2X	16277	4.4	715
3556607 V	0894806						
DOORNINK, JOHN H JR BALDWIN							
JON DE QUEEN PANSY EILEEN		4-04	322	2X	15733	4.4	699
3905662 GP	1061147						
CLINTON STOCK FARM BARRON							
HEISEGEIER ARTIS HAZEL VAR		10-04	365	2X	16977	4.7	806
2937300 V	0894536						
PAPE, JOSEPH M A + V A SHARON							
WAL CO FARM INKA RUE ACTOR		12-07	353	2X	17896	4.1	736
2695669 V	0811487						
ILEANA RUEJO DUCHESS ASTREA		9-08	365	2X	18444	4.2	776
2987468 V	0940446						
LEPIEN, HERBERT HARTFORD							
LEPIENS PRIDE RAVEN		3-07	356	2X	16531	4.0	667
3940103 GP	0909839						
DANE COUNTY FARM VERONA							
DAN CO POLLY PREMIER INKA		3-03	365	2X	15683	3.8	601
3993319	1046466						
ROSENOW, J J COCHRANE							
ELMOKA TOPSY DICTATOR		10-02	365	2X	21589	3.4	725
2914371 GP	0933377						
SUEMNICHT, WILBERT E WALDO							
NICLAND MABLE MASTERPIECE		3-00	365	2X	18719	3.5	662
4373468 GP	1080157						
LUECK, FRED H IXONIA							
ORMSBY PABST ROAMER DOLLY		3-08	362	2X	18406	4.3	700
4328783 GP	1232665						
BORGWARDT BROS VALDERS							
MERRY LAND TILLIE PRINCE		6-06	365	2X	17135	4.3	740
3534043 E	1058022						
GRIES ELMER H VALDERS WIS							
LIBERTYLAND WEHAUSENS BURKE		4-06	365	2X	17833	3.8	677
3849062 GP	1134841						
BORMAN, M C MD HARTLAND							
MAB ACRES GEOMAN CHEERFUL		2-03	365	2X	14113	4.0	561
4299460	0904220						
SHADEL, S & MILLER, K A JANESVILLE							
SHADEL SOVEREIGN RENOWN		2-06	364	2X	14419	4.2	611
4122408 G	1222182						
SHADEL RENOWN FELECIA		2-05	357	2X	15911	3.5	561
4204282 GP	1230491						
MOLITOR, FRED POSKIN							
LYMAR VISCOUNT SUSAN PRINCE		4-01	365	2X	18338	3.7	670
3951187 GP	1195421						
TALMAGE, RAYMOND MONTICELLO							
HOMESTEAD HARMONY INKA		5-04	365	2X	20242	3.5	715
3659947 GP	1085616						
PAYNE, FLOYD & SON WALDO							
PAYNDALE TRIUMPH		3-09	338	2X	16214	4.3	704
3911080 GP	0979368						
LUCEY, RICHARD JANESVILLE							
MOUNTAIN ASH SCOTTY PEG		3-04	330	2X	19215	3.7	710
4028068 GP	1210304						
ARCHAMBAULT, J E MR + MRS WOODWORTH							
EILLOC BURKE SOVEREIGN CHARITY		4-09	298	2X	17499	3.9	675
4084058 V	1095002						
GUARDIAN ADMIRAL PENNY		5-11	356	2X	21119	3.8	811
4179646 V	0854723						
SCHULTZ, VERNON MANITOWOC							
RAMACO HOMESTEAD INKA		2-03	365	2X	18505	3.4	633
4390170 GP	1120027						
KREUZIGER, OTTO RIVER FALLS							
DOLVIC RAG APPLE JOYCE		2-03	342	2X	14750	4.0	588
4206912 V	1024453						
WEBER, ROBERT W MERTON							
MERTWIS SIR CLAREMONT KING		10-01	365	2X	19337	4.1	784
2991047 V	0798291						
MERTWIS BURKE PRILLY ORMSBY		4-07	365	2X	19057	3.6	680
3850449 G	1131968						
TUTTLE, M C & SON EVANSVILLE							
TOGEY SILVER DALE		7-01	365	2X	21569	3.9	849
3498640 V	1059827						
HOL BART CLIMAX FAY		6-02	365	2X	21043	4.9	1022
3567695 V	1097226						
MOON, GERALD PLATTEVILLE							
ZART FARM JILL		4-00	365	2X	16500	4.1	672
4009074 G	1178686						
SISK, IRA R VERONA							
DARROW MAGGIE SENSATION		11-06	365	2X	21298	3.5	749
2766697 V	0874106						
DARROW BEECHWOOD REGAL		4-02	365	2X	17445	3.9	678
3992321 GP	1146918						

EAST LANSING, Mich. The first large-scale research campaign against tuberculosis in cattle starts this fall at Michigan State University.

Initial grants of $245,000 for laboratory investigations and $65,000 for field studies were accepted Friday (July 17) by the M.S.U. Board of Trustees from the Agricultural research service of the United States Department of Agriculture.

The sum is one of the largest ever spent for a single animal disease research project.

Expected renewal of the field studies grant in 1960 and again in 1961 will bring the total cost to about $410,000 over a three-and-a-half year period.

Although incidence of bovine tuberculosis is only a small fraction of that of humans, it has gone up in recent years in Michigan and other states.

Starts 'Em Right

. . . Costs less to feed than whole milk!

- Easy to mix—Easy to feed
- Looks like milk—Stays mixed
- Reduces digestive upsets
- Rich, nutritious, uniform

Milk Replacer for Calves, Puppies, Lambs, Pigs, Kittens, Mink

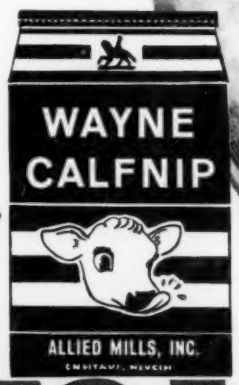

WAYNE calfnip

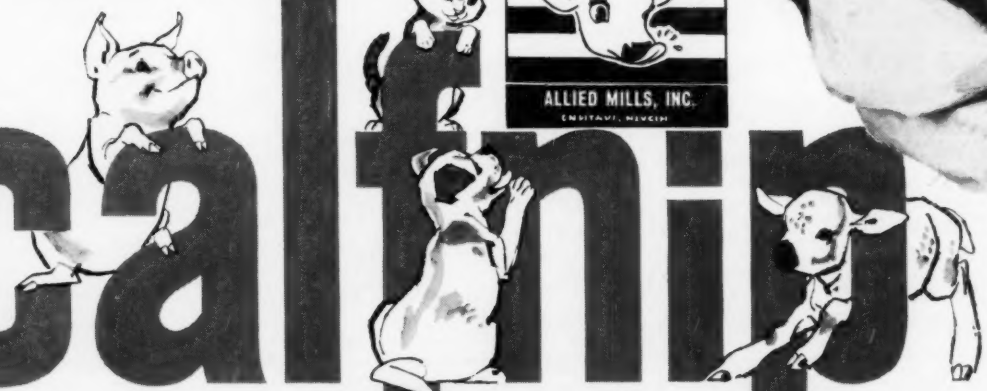

Get WAYNE CALFNIP from your nearby Wayne Feed Dealer

SPECIAL OFFER!

Get this 49¢ value Handy Calfnip Mixer for only 10¢.

Offer good only in U.S. Void where prohibited, taxed or otherwise restricted by law.

Send sales slip or Calf head from Calfnip bag and 10¢ to: Allied Mills, Inc., Dept. M, Fort Wayne 1, Ind.

Your Name_____

Address_____

6TH SOUTH CAROLINA STATE SALE

CATALOG SUMMARY

20 Females 2y & over	$ 9,000	$450.00
4 Bred Yearlings	1,840	460.00
1 Bull over 3 mos.	500	500.00
25	$11,340	$453.60

The 6th South Central State Sale under sponsorship of the South Carolina Holstein-Friesian Association was held August 5 at the South Carolina State Fairgrounds, Columbia, S C. The cattle sold were South Carolina-bred with the exception of one animal sent down by M. B. Nichols of Illinois and the results are a great credit to the progress of the breed there. All the animals remained in the state.

Prices were very steady throughout with only one animal selling under $400. The top figure of $615 was twice reached. Way Brook Wanda Laura, consigned by Little River Farms, Norway, S. C. was purchased by W. J. Suber, Pomania, S. C. at $615. This was a daughter of the well known Pabst-bred Canadian-developed sire, Pabst Roamer Admin. The other at $615 was Camilla Ideal Comet Flad, consigned by M. B. Nichols and purchased by H. W. Perrow, Cameron, S. C. This was a bred 2-year-old daughter of Wis Ideal Crusader, Gold Medal son of Wis Ideal (GM). Low price of the sale was $365, the only one selling under the $400 mark. We congratulate President Gordon W. Newton who also served as one of the sale managers along with W. L. Abernathy. Colonel Harry Hamilton Boone of North Carolina sold the sale.

H. W. Perrow & Son, Cameron, S. C. (2)
Camilla Ideal Comet Flad (11-56) 615
(M .B. Nichols, St. Charles, Ill.)
Sarah Ormsby Jewel Homestead (9-56) 510
(Poole Bros., Inc., Anderson, S. C.)
W. J. Suber, Pomania, S. C. (2)
Way Brook Wanda Laura (8-56) .. 615
(Little River Farms, Norway, S. C.)
Furman L. Findley, Union, S. C. (2)
Gorlib Cochran Hope (9-57) 525
(Gordon W. Newton, Gorlib Farms, Tatum, S. C.)
J. F. Lancaster, Alnr, S. C. (2)
(M) Flad Leader 'Lil Everett (3-58) 500
(Gordon Newton)

Other buyers were: Thomas Hutto, Bamberg; P. & J. Farm, Columbia; T. E. Simpson, Kichburg; J. W. Williamson Co., Norway; Milsea Farms, Ridgeway; L. G. Traxer, Spartenburg; M. G. Eubanks, Bomberg; Green Acre Farm, Reevesville, S. C.

Per capita consumption of most dairy foods increased slightly, or held their own during 1958. Cheese showed the greatest increase, jumping about a pound to an all time high of 8.6 pounds per person. But evaporated milk declined to the lowest rate of use, since the early 1930's, 12.3 lbs. per person, National Dairy Council says in its annual statistical report "How Americans Use Their Dairy Foods."

WISCONSIN DAIRY COWS

300 top cows to pick from at all times! Young dairy cows and first calf heifers of foundation quality. Trailer and carload shipments our specialty. Carload and truckload lots always available, accredited, with interstate health charts furnished. Write us or telephone right away for details. Arrangements for delivery made anywhere in United States. If arriving by plane, our fieldmen will meet you at Philadelphia International Airport. Please call ahead, giving arrival time and flight number. Hotel accommodation available.

I. GREENBERG & SON — MOUNT HOLLY, N. J.
Phone: Amherst 7-1101 - Established since 1908

KANT-KOM-OFF® COW BLANKETS

BUY DIRECT and SAVE!
No More Dealers or Jobbers . . . Save the Middleman's Profit.

TRIAL OFFER
48 Inch Size
6.95 POSTPAID
No C.O.D.'s Please

MONEY BACK GUARANTEE
Buy Direct From America's Oldest Blanket Manufacturer

GUARANTEED THE BEST

FREE ILLUSTRATED BROCHURE

R. LAACKE CO., 1023 W. WALNUT, MILWAUKEE 5, WISCONSIN

GRAIN BUSTER

FOR HIGHER MILK PRODUCTION AT LOWER COST
THE MOST RUGGED, TROUBLE FREE MACHINE FOR ITS PURPOSE
COMPARE ON ANY BASIS

RESULTS — PERFORMANCE — CONSTRUCTION — CAPACITY — EASE OF OPERATION — ECONOMY OF OPERATION — PRICE — ANYTHING. Compare with any other crimper or cracker and see why the ALLEN GRAIN BUSTER is superior in every way. THERE JUST ISN'T ANY COMPARISON.
Crimps oats or cracks hard grains such as corn, barley, wheat, etc., with the same cylinders. Eliminates powder or dust. Crimped or cracked grain is the most efficient for full digestibility.

THE HEART OF THE MACHINE IS THE CYLINDERS. Tough hardened steel cylinders with sharp spiral grooves and cutting edges will outlast two to four sets of rollers found in most machines. We repeat — They are tough hardened steel cylinders — not chilled iron or plated. Cylinders run on lifetime lubricated ball bearings (not bushings).

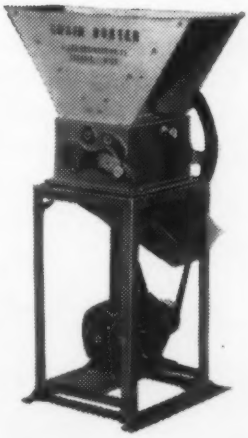

Body Housing is solid, heavy, compact, one piece casting — not welded angles or sheet metal. Crimp or crack all grains as fine or coarse as you like by merely moving a lever. Leaves the kernels of grain the way you want them — just right for easy digestion. No powder, no flour. Simple, quick adjustment. Takes only seconds, no tools required. No changing of cylinders.

Strong Alnico magnets remove tramp metal from grain.

These and many other precision engineering features allow the GRAIN BUSTER to operate on a ONE HORSEPOWER MOTOR. Not 3 HP or 5 HP, required by others. And — the GRAIN BUSTER, including magnet assembly and aluminum hopper, is only $198.00. Pulleys, belts, motor and mounting stand available as desired.

Write for prices and complete information.

ALLEN ENGINEERING COMPANY 461 York Street DETROIT 2 MICHIGAN

A New Sale Combining the Best of Chenango & Delaware, (N. Y.) Counties —

THE CHENANGO DELAWARE SALE....

Afton, N. Y., Fairgrounds — Monday — October 19

The Fairgrounds are located about 1 mile south of Afton, N. Y., on Route 41. AFTON is on Route 7, approximately 26 miles northeast of Binghamton, N. Y., and 11 miles southwest of Sidney, N. Y.

61 Registered Holsteins —— Selected by Miles Marshall

MOSTLY FRESH OR CLOSE YOUNG COWS OR BRED HEIFERS

Health just the way you want it with practically everything eligible for immediate shipment anywhere. All tests up to date, practically all calfhood vaccinated.

LOOK AT THIS STAR SELLING!

CHARMING STAR PILOT 4154759 (GP)

2-9	305	2X	12,940 milk	430 fat
3-10	292	2X	13,600 milk	456 fat

By a son of Pabst Burke Pilot, this young cow comes from the heart of one of our best cow families. A daughter was 1st Prize Sr. Calf, Dela. County Fair, 1959. Her dam is a remarkable producer and reproducer who freshened nine times from 2y 2m to 10y 2m. Star Pilot was bred Jan. 20, 1959 to CULVER SANMARGALE STAR, son of the 1106-lb. 2X Linden Dictator Bonheur Star (EX) daughter of Maytag Ormsby Fobes Dictator (EX-GM).

THE BULLS

WESTOVER ECHO IMPERIAL DEAN, b. 10-14-58
Jr. Champ. Bull, 1959 Chenango Fair. By Woosterdale Imperial Dean and from a "VG" dam with wonderful breeding record and up to 550 fat 2X (254d) — she a show cow. Full sister to bull with 16,420m. 565 fat in 317d 2X at 3y 1m.

YOLA JO C SOVEREIGN POSCHUS, b. 9-8-58
1st Bull Calf, 1959 Dela. B & W Show & in 4-H Dela. Fair. Sovereign breeding on sire's side; dam has 2X records of 545, 565 and 577, all less than a year. She has 2 dtrs. making excellent records.

JON-ALM TRIUNE ZORO, b. 8-20-58
4% dam with 557 fat 2X 295d 4y and starting at 80 lbs. now. She is a show winner by "Triune". Bull's sire is son of Lyon Brook Wallie Queen (EX) and Hamaret Orchid Arab (VG).

MUROC FOBES LEADSMAN, b. 9-29-58
By Sir Bess Ormsby Burke Fobes (EX-GM-$21,000) and from dam with 531, 580, and 566 — her maternal sister has 691, 805 and 771 fat.

MINE BROOK MUTUAL PAUL, b. 9-5-58
By "GM" Shiawana Mutual Paul 17th and from Harden Farms Deen Cleopatra with 768.5 fat at 3½y, next dam with 852 fat. A real female family here.

This Top Cow Selling —

RIVER RIFT ALCARTRA (G)

3y	286	2X	11,400	4.6	523

Her dam has three records from 528 to 562 fat and —

5-8	346	2X	14,500	4.2	614

Alcartra is due just about sale time.

She is by Knollwood Alcartra Chieftain, her Maternal Sister —

RIVER RIFT KEENDALE DEAN (VG)

At 2-2, 3-2 and 4-1 she has 470, 489 and 588 fat, now with:

5-2	273d	2X	14,880 m.	4.5%	672 f.

(should make over 700 fat in 305 days)

SELLING!

2 with 752 & 742 fat, 2X
2 with 604 & 611 fat, 2X
8 from 505 to 598 fat, 2X
Others over 400 lbs. fat
(Many as heifers)

The Dams' Records —

3 with 701, 719, 739 fat, 2X
5 from 611 to 672 fat, 2X
9 from 504 to 580 fat, 2X
Many Others over 400 fat

598 Fat at 5y 2X in 295 days. This high record cow is bred to a 796-lb. son of Lyon Brook Wallie Queen (EX-91). Freshening at 2, 3, 4 & 5 years she has on 2X 382, 446, 466 and 598 lbs. fat—getting better every year.

Twice Over 700 Fat —

"A1" dtr. class, "GP" with . . .

2-10	298	2X	11,810	4.0	467
3-10	349	2X	17,490	4.2	737
5-0	335	2X	17,960	4.1	742

Bred to 845-lb. 2X son of Wis Leader and soon ready to take off again.

A Wonderful Dam for Her!

45-lb. 2-yr-old "Bel" dtr. from a dam with 7-lact. total of 131,380 m. 4296 f. and up to over 20,000 milk and 719 fat in 305 days 2X! Service sire is Oakcrest Roburke Dean. Maternal brother to the entry is at NYABC.

A 752-lb. 2X Cow!
A High Meadow Farm Masterpiece daughter who has several high records.

— More Sale Highlights —

Milking 80 lbs. on Sale Day

A "DEAN" dtr. with records to 596 fat. She has milked up to 85 lbs. a day . . . will be fresh and should be getween 80 and 85 lbs. a day on sale day, 2X. There aren't many Dean dtrs. you can buy — but here's one.

A REAL TOP

A heifer bred to BUDD FARM TOP NOTCH (EX-91 sire and EX-95 1487-lb. dam). Heifer's own dam is Lyon brook Queen Ella with . . .

2-8	365	2X	19,579	3.8	739 AR

Don't Miss Her!

A cow with records on 2X to 604 fat in 293 days and will be fresh about sale time—ready to go.

R. AUSTIN BACKUS, INC. Sales Managers & Auctioneers, MEXICO, N. Y.

Sale Sponsored by
Chenango County Holstein Club and Delaware County Holstein Club, N. Y.

The New England Sale

PUTNAM HALL, U N H

Durham, New Hampshire

Thursday — October 22nd

Starting Promptly At 11:00 A. M.

55

53 FEMALES - PICKED FROM ALL NEW ENGLAND

2 CHOICE SCHOOLMASTER SONS

UNH Schoolmaster (GM-92)
Son of Liza; grandson of Echo

DAM OF SCHOOLMATE

UNH Dauntless Nova (GM-EX-92)
Daughter of Harriet; granddaughter of Echo.

DAM OF MASTER VEEMAN

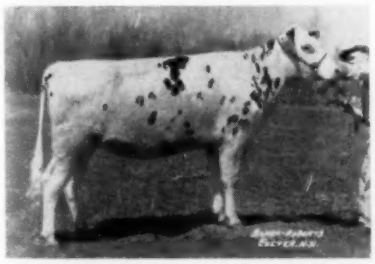

Shaws Crete Una Veeman (VG)

The Two Males

U N H Schoolmate — Born Aug. 25, 1959

Sire: UNH SCHOOLMASTER-GOLD MEDAL-EXCELLENT-92

35 daughters ave.	15058	3.60	556
Increase 34 pair	+484	+.11	+35

36 Classified daughters ave. 82.8 BAA 104.8
Increase over Expectancy 3.6

Daughters have milked to 114.9 lbs. per day 2X as 4 year olds, to 103 lbs. as 3 year olds, and over 20,000 lbs. 2X 365 days as 2 year olds.

Maternal sister with 1175 and 1104 fat 2X, his dam with 1131, 1116 and 1020 fat 2X - 217,000 lbs. milk 4.15% 9000 fat life to date-recently fresh.

Dam: UNH DAUNTLESS NOVA-GOLD MEDAL-EXCELLENT-92

6y2m 365d 2X 25909 3.6 943

4 other 2X records from 830 to 876 fat.

Life to date: 180114 3.6 6461

Completes 3 generations of Gold Medal Dams in direct female line - the first and only such in the Breed.

Full sister to UNH Dauntless President (SMT-E-92).

By Shaws Dauntless Avalon (proven son of Baker Farm Dauntless (GM-E) from a daughter of Dunloggin Golden Cross), and from UNH Everlasting Harriet GM-VG 216,725 milk life 2X, daughter of Echo, VG-GM 203,088 milk life 2X.

HOMESTEAD FARM MASTER VEEMAN - Born Dec. 31, 1959

Sire: U N H SCHOOLMASTER - See above

Dam: SHAWS CRETE UNA VEEMAN - Very Good
2y 4m 365d 2X 14,165 4.4 619.

Promising 900 fat 2X as a 3 year old.

By Shaws Dauntless Crete Tidy (GM-EX) from Shaws UNA Direct Veeman (VG) - over 137,000 milk life, with 2X records to 725 fat.

Full sister VG-89 with 625 fat.

Selected By Kenneth Fowler - Backed By "The New England Guarantee"

Sale Under Direct Management Of

The New England States Holstein-Friesian Assn.

360 Worthington St., Springfield, 3 Mass.

Sale Committee

T. R. LANGDELL Wilton, N. H. Auctioneer	Harold Shaw, Chairman Kenneth Fowler Charlie J. Howe	Dexter Kimball Richard Lawson Warren Thrall	W. A. BAKER Exeter, N. H. Pedigrees

SEE FOLLOWING PAGES FOR DETAILS ON FEMALES

The New England Sale

Putnam Hall, U N H
Durham, N. H.
Thursday, Oct. 22nd

53 Choice Young Females

Young Cows and Bred Heifers

Mostly Fresh or Due Close To Sale Date

A small and select group of Open Heifers

— SELLING —

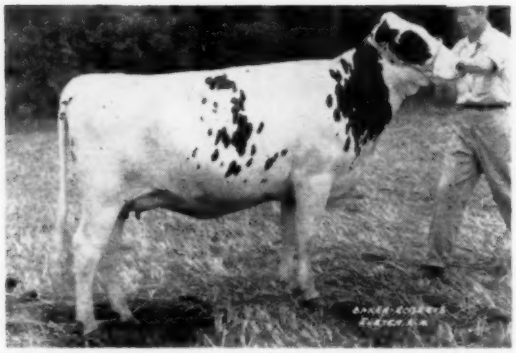

SHAWS D C T TIDY FERN SIDE Born 6-15-57
A daughter of Shaws Dauntless Crete Tidy (GM-EX) from a 747 fat daughter of Golden Tidy (GM), due Nov. 18 to Schoolmaster (GM-EX-92). **—Harold Shaw**

— SELLING —

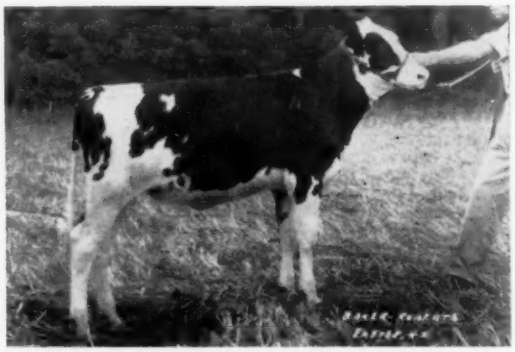

SHAWS SCHOOLMASTER ACACIA Born 2-22-59
A daughter of Schoolmaster (GM-EX-92) from a daughter of Crete Tidy (GM-EX). Dam twice over 600 fat 2X full sister to dam of Master Veeman (see previous page). **—H. Shaw**

The 40 Consignors

John Abbott, Bellows Falls, Vt.	1
Thomas L. Abbott, Bellows Falls, Vt.	1
Evans H. Barrett, Keene, N. H.	1
Mr. & Mrs. Alton Benson, Jr., Gorham, Maine	1
Charles Boothby, Cornish, Maine	1
Boyhaven, W., Newbury, Mass.	2
Brigeen Farms, Turner, Maine	1
Winsor Brown, White River Jct., Vt.	1
Clarence Davis, Pitsfield, Maine	1
Lydia M. Gould, Windsor, Vt.	1
R. A. Gould, Marshfield, Vt	2
Robert H. Harvey, Rochester, Vt.	1
Hartsbrook Farm, Hadley, Mass.	1
H. A. Hawes, Union, Maine	1
Homestead Farm, Windsor, Conn.	3
Gilbert H. Hood, Jr., Derry, N. H.	1
Hoods Cherry Hill Farm, Beverly, Mass.	2
John A. Howe, Tunbridge, Vt.	1
Vaughn Hurd, Thorndike, Maine	1
Kittredge Farm, N. Andover, Mass.	2
Lemax Farm, N. Hartland, Vt.	1
Mallary Farm, Bradford, Vt.	1
Daveta McComb, Suffield, Conn.	1
Midridge Farm, Hillsboro, N. H.	1
Notre Dame Inst., Alfred, Maine	2
Fred & Robert Nutter, Corinna, Maine	2
Penelope Otis, Walpole, N. H.	1
Aldo Panciera, Westerly, R. I.	1
Wallace M. Patch & Sons, Lebanon, N. H.	1
Francis Plumb, Walpole, N. H.	1
Putney School Inc., Putney, Vt.	1
F. W. Reichard, Lebanon, Conn.	2
Harold J. Shaw, Sanford, Maine	2
Leon M. Shumway, Williamsburg, Mass.	1
Walter L. Thorp, Coventry, Conn.	1
H. C. Thrall & Son, Windsor, Conn.	2
Toplands Farm, Roxbury, Conn.	2
Tranquillity Farm, Middlebury, Conn.	3
Univ. of N. H., Durham, N. H.	2
Vermont State Hospital, Waterbury, Vt	1

HEALTH: ALL ARE BACKED BY THE GUARANTEE OF BOTH CONSIGNOR AND THE NEW ENGLAND ASSOCIATION.

All are from TB Accredited Herds, mostly from Bang's Certified Herds, Vaccinated. All TB and Blood tested within 30 days of Sale.

All are ready for immediate out-of-state Shipment. Health Charts at Sale. ALL ARE GUARANTEED SOUND AND RIGHT IN EVERY WAY.

November '59 daughter of Schoolmaster from 511 fat 2X 2 year old daughter of Pansy Pilot (GM-VG). 2nd dam with 5 records from 540 to 609 fat 2X by Togus (GM-EX). Bred Heifer by Maview Lad Direct Fern Side (EX) from 665 fat 4% 2X double granddaughter of Togus. Due late in November to Pansy Pilot. **—Nutters.**

649 fat 2X 2 year old by Shaws Golden Tidy Fern Side. Her full record: 2y-10m 338d 2X 17,470 3.7 649. Now 3 years old and due in late November to Shaws Crete Fern Side. **—Davis.**

Dawn daughter from 640 fat 2X 3 year old daughter of President (SMT-EX). 2nd dam by Sparkler is VG with 750 fat 2X. 3rd dam Rosamond VG 774 fat 2X daughter of Nova (GM-EX-92) 943 fat 2X. Next dam Harriet (GM) and next Echo (GM). A show heifer - 2nd Senior Yearling So. N.H. B & W 1959. Due at Sale time to Raven Burke Ideal (GM-EX). Ken saved this one for this New England Sale. **—UNH.**

Crete Tidy daughter from daughter of Fayne Royal (SMP-EX). Dam has 5 records from 505-774 fat 2X all 4% or better. 2nd dam 5 records from 604-724 fat 2X - life prod. over 145,000 milk 4.2%. Due Oct. 31 to Shaws Crete Tidy Dauntless. **—Hurd.**

Daughter of Shaws Dauntless Fayne (SMP-VG) completing record over 500 fat 4% 2X. 6 years old and due Nov. 4 to Ridgely Paleface, Holly son by Pride. **—Barrett.**

527 fat 2X 3 year old by UNH Regal Tory (Prospera son). Dam with 505 fat 2X. Due Oct. 29 to Vernon Pilot. **—Patch.**

ANNUAL CONVENTION — Putnam Hall, UNH — 3:30 P.M.
CONVENTION BANQUET —
Strafford Room, Memorial Building
University of New Hampshire — 7:00 P.M.
BOTH WEDNESDAY - OCTOBER 21st
All are welcome — Plan to attend all these events.
Cattle Open To Inspection Wednesday PM - October 21.

The New England Sale
Putnam Hall, U. N. H.,
Durham, N. H.
Thursday, Oct. 22nd

— Maternal Sister Sells —

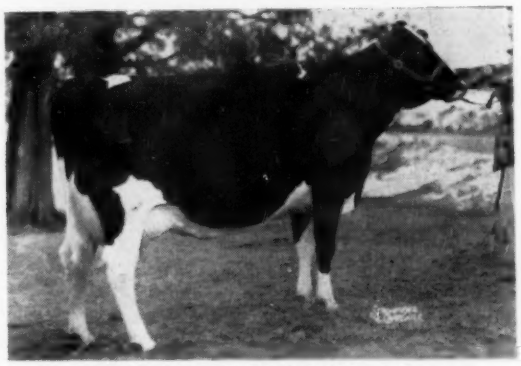

FLYING CLOUD LIZA ROSA - VG-89
Her maternal sister, Flying Cloud Proud Princess, VG-86 as a 1st calf heifer, and with 2-yr old record close to 500 fat at 4% sells. 3 yrs. old, by Ridgely Paris, due Nov. 7 to Skokie Sensation Double.
—Homestead Farm.

— SELLING —

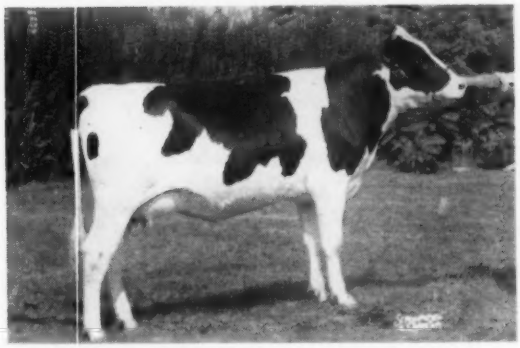

BRIGEEN FOREMOST ALEXIA. Born 9-2-57
A daughter of Brigeen Golden Foremost (GM-EX) from an 889 fat 2X 4% daughter of Crete Tidy (GM-EX) and due October 16 to Schoolmaster (GM-EX-92). 2nd and 3rd dams both over 500 fat 2X.
—Charles Boothby.

Bred heifer by Sparkler (SMP) due in November to Oakcrest Roburke Dean (SMT). Dam 474 fat 2 yrs. 2X. 2nd dam 551 fat 2X. **—Abott.**

517 fat 4% 2X 3 year old by Mike Baker Soldene. Dam 5 records from 505 - 587 fat 2X - life prod. to date over 130,000. 2nd dam 604 fat 2X. Due Nov. 4 to son of Rowena (EX-92). **—Benson.**

Three 2X records over 600 fat - 661 at 2y8m; 626 at 4y6m; 623 at 5y7m; over 4% average and over 15,400 milk each year. Due Nov. 6 at 6y7m. Another with 2X records of 595 - 543 - 522 fat - just 5 years old. Fresh in September. A lovely pair. **—Hoods Cherry Hill.**

4 year old with 470 fat 302d 2X her dam with 5 records from 620 - 765 fat 2X and life production of 136,705 milk. Due Nov. 1 to Dawn (GM-VG). **—John Howe.**

Very Good 587 fat 4.3% 2X at 36 months of age. Her dam with 3 records from 801 to 872 fat and life total to date over 126,000 lbs. milk. By Keystone (SMT) and due Oct. 19 to Keepsake (GM-VG), at 4 years 1 month of age.
—Mallary.

A 3 year old with 454 fat 4.3% 2y3m 2X in first 323 days incomplete. Due Nov. 12 as 2, 3 year old. **—Gilbert Hood, Jr.**

441 fat in 277 days 2X, by a show son of Weber Burke Clover Lad (GM-EX) and from good record granddaughter of Dunloggin Master Educator. Will be fresh to service dam 551 fat 2X. **—Abbott.**

Brigeen Senator Togus daughter with 462 fat 4.2% at 1 yr. 11 mo. of age. 305 days 2X. Her dam by Foremost (GM-EX) with 548 fat 2 yrs. 2X, 533 fat 333 days 2X as a 3 yr. old. 2nd dam by Crete Tidy (GM-EX) with 883 fat 4.4% 2X. 3rd dam by Baker Farm Dunwood Pride (GM-EX) and from Rolling Knoll Mistress Dora Posch, Excellent daughter of Dunloggin Master Stroke (GM). Six of her seven nearest sires are Gold Medal - and she is from a true breeding female family. Due Oct. 30 to Brigeen Golden Foremost (GM-EX). **—Brigeen.**

Good Plus 84 at 2 years with 498 fat 4% in 326 days, 2 yrs. 2 mo. 2X. By Cochran Honeyman (GM-VG-89) from 710 fat 2X dam. 2nd dam 615 fat 2X. Will be fresh to Commander (GM-VG). **—Toplands.**

2 year old by Winfarm Inka Model (VG) noted sire of show winners. Her dam with 501 fat 2X in 297 days 3y5m, 493 fat 340 days 2y5m. 2nd dam records of 762 - 672 - 670 fat 2X by Hearty, full brother to Gay and Gwen. Will be fresh. **—Reichard.**

Two 2 year olds by Osborndale Bicks Fobes son of Sir Bess Ormsby Burke Fobes (GM-EX). and Osborndale Lochinvar Theodora. One from 613 fat 2X dam, the other from 454 fat 2X daughter of Montvic Rag Apple Emperor Johanna (SMP). Both will be fresh at Sale time. **—Tranquility.**

ATTENTION OF THOSE SEEKING YOUNG HEIFER CALVES: There are a number of cows and heifers due shortly before sale, and the calves if heifers will no doubt be brought with the dams. Many will be by top sires. Those who have inquired in recent weeks as to where they could obtain good calves will find this a good opportunity.

CATALOGS available Oct. 15, sent by 1st Class Mail without charge on request. Please address all requests to:

W. A. BAKER

Box 231, Exeter, N. H.

An ample supply at Putnam Hall Oct. 21, and at Ringside.

DETAILS ON OTHER ENTRIES OF SIMILAR QUALITY TO THESE LISTED ARE NOT AVAILABLE AS THIS MUST RUSH TO PRESS.

Send for catalog and study them all.

To The New England Fall Sale — October 22nd

to be held at PUTNAM HALL, DURHAM, N. H.

We have consigned two females which we are very proud to have represent Shaws Ridge Farm.

— SELLING —

SHAWS SCHOOLMASTER ACACIA

This is a lovely 6 months old daughter of SCHOOLMASTER (GM-EX-92) (born 2-22-59) from a daughter of "CRETE TIDY" with 12,794, 4.0%, 513 at 2-4, 2X and 15,730 - 3.9% - 617 at 3-10, 2X and 15,331 -4.0% - 616 at 4-10, 2X. Next dam, 18,164 - 4.0% - 725 at 6-4, 2X. SCHOOLMASTER is by Dunloggin Golden Cross Tidy (GM) and from UNH Mike Liza (GM-VG) cow with three 2X records over 1100 fat and 217,000 M. lifetime 2X. His 35 dtrs. ave. 15,058 - 3.69% - 556.

Also this Bred Heifer (born 6-15-57) sired by SHAWS DAUNTLESS CRETE TIDY (GM-EX). She is from a daughter of Dunloggin Golden Cross Tidy (GM) with 18,948 - 3.9% - 747 at 4-1 and 18,948 - 3.7% - 676 at 3 years. The 98 daughters of "CRETE TIDY" in the Association Green Book Volume 14 average 14,389 - 4.03% - 580.

This Heifer was Bred to SCHOOLMASTER Feb. 13, 1959.

— SELLING —

SHAWS DCT. TIDY FERN SIDE

Herd Calf Vacc. - Cert. - Acc.

SHAW'S RIDGE FARM

Harold J. Shaw
Sanford, Maine

TO NEW ENGLAND FALL SALE

This Brigeen Golden Foremost daughter topped the Strafford County Sale at $1000 —

BRIGEEN GOLDEN JOY TIDY
She goes to Charles Spaletta of Petaluma, California.
We invite breeders on the West Coast to see her in her new home. She is typical of our Dauntless-Dunloggins.

Selling — —

BRIGEEN SENORITA DORA

Good Plus

1-11	305d	2X	11040	4.2%	462

Due Oct. 25 to Brigeen Golden Foremost (EX-GM).

Her Dam:

A "Golden Foremost" daughter with —

2-0	365d	2X	11629	4.7%	548
3-5	333d	2X	11265	4.9%	538

Next Dam:

Brigeen Tidy Dora, a "Crete" daughter with —

8-4	365d	2X	20089	4.4%	883

"Senorita Dora" is a Dauntless-Dunloggin. Her sire is Brigeen Senator Togus (VG), son of Dauntless Togus Direct (EX-GM) and Brigeen Tidy Neva (EX), 876-lb. "Crete" daughter. Our Togus daughters are milking the most of any 2-year-olds we have ever had!

Don't Miss Her — She's One You Will Like!

BRIGEEN FARMS

H. C. BRIGGS & SON **TURNER, MAINE**

KITTREDGE FARM

Since 1784

North Andover, Mass.

To The

NEW ENGLAND SALE

October 22nd

POSCH ORMSBY FOBES 14th
Gold Medal - Excellent

Two Nice 3-Year-Olds

Ken Fowler picked them!

WINTERTHUR VICTOR NEBSKA YUKON
Gold Medal - Very Good

KITCO BARON CAVALLON JILL
Good Plus (81)

2y	2X	14973	3.4	502	AR

Due to freshen November 20.

KITCO BARON FOBES ADA
Good Plus (82)

2y	2X	12605	3.8	480	AR

Will be fresh at sale time.

Both are daughters of Kitco Yukon Montvic Baron, the first two we've ever let go. Baron's Preliminary proof on his first 9 pairs (15 daughter records) shows +2102 lbs. milk +.28% test, and +116 lbs. fat. And his daughters improve with age.

JOHN H. SHELLNUTT
Manager

56 Academy Rd.
NORTH ANDOVER, MASS.

H. O. PICKARD
Herdsman

The New England Sale

Two Of Our "Tops"

To The New England Sale

A COMMANDER SON FROM THE DE BESSIE FAMILY FOR SALE.

By Cochran Korndyke Commander, our Gold Medal-Very Good-89 Senior Sire, and from a daughter of Commander classified Very Good 87 with 2X records of:

3y5m	365d	2X	18019	3.6	645
4y6m	320d	2X	16390	3.8	621

In her first 149 days of current lactation, dam has 12,640 milk 498 fat, and well could finish with over 900.

2nd maternal dam Tops Rocky De Bessie (GP) with 19946 3.7 746, 3rd dam Maple Haven De Bessie, 920 and 861 fat 2X, over 130,000 life to date. Details on request.

TOPS HONEYMAN ADVANCE JESSIE Born 7-16-56

Classified GP-84 as a 2 year old.

2y2m	326d	2X	12480	4.0	498

Will be fresh, about October 1.

Sire: Cochran Honeyman (GM-VG-89)
Dam: Tops Advance Rag Apple Jessita (GP)

7y	341d	2X	19550	3.8	710

Her dam with 615 fat 2X as a 3 year old.

TOPS SKYROCKET COMMANDER VAR Born 5-2-57

Due with first calf Nov. 21 to the service of Mistery, son of Misty, Grand Champion Female at Eastern States 1959.

Sire. Tops Commander Pride Skyrocket, son of Commander (GM-VG-89)
Dam: Tops Commander Master Var Ina, daughter of Cochran Korndyke Commander from a daughter of Maple Haven Master Var.

SEE THEM AT DURHAM OCTOBER 21 and 22 - or at the Farm prior to those dates.

Joplands Farm, Roxbury Conn.

A. Richard Diebold, Owner.

A PROGRESSIVE BREEDER HERD **1958 Lact. Ave. - 68 lacts - 15,662 3.7 585**

THE TWENTY-EIGHTH

Maryland State Sale

STARTS AT 10:30 A. M.

Frederick, Md., Fairgrounds — Friday — October 23

75 SELECTED HOLSTEINS

60 Cows & Bred Heifers — 6 Bulls — 9 Open Heifers

Popular Bloodlines — Famous Maryland Production & Type

All eligible for any state — Accredited — Certified — Vaccinated

Some of the Early Entries

From ROLLING KNOLL - 4 head from the Matador family, including a Safe Bet daughter with 658 at 4 yrs. Also a 547 lb. Wintorias daughter and her yearling daughter by Rolling Knoll Supreme.

From CHARLES IFERT - A daughter of Rolling Knoll Master Cross due at sale time. Her dam has 17,120M and 787F with a 4% test.

From HICKORYVALE - A maternal brother to the All-American Hickoryvale SC Pride. He is sired by Rosafe Trustee and ready for service. Also a nice young cow - a granddaughter of ABC Reflection Sovereign.

From FRED GROOMES - a nice young cow due at sale time - a daughter of R. K. Master Cross who made 465 at 2 yrs.; her dam has 600. Also a service age son of a Master Stroke granddaughter who has 711 lbs. of fat.

Four head from LOCVALE - two are daughters of their GM sire Shaws DAF Tidy Gold, one with 556F - her dam making 700 this lactation.

A real nice daughter of Greenwood Sir Della from LARRY MOORE, due just after sale to Winterthur Zeus Burke Champion.

HASSAN'S FARM sends a daughter of Skokie Great Ovation with over 500F. Also two bred heifers and two other young cows. All five will be fresh or close.

Many others equally as good. Don't miss this opportunity!

Sponsored by MARYLAND STATE HOLSTEIN ASSOCIATION

R. CHARLES BACKUS, Auctioneer
HORACE A. BACKUS, Pedigrees
Mexico, New York

A. DOTY REMSBURG
Chairman of Sale Committee
Jefferson, Maryland

FOUR GREAT FEMALES

from ROLLING KNOLL
to MARYLAND STATE SALE

— ALL FROM OUR MATADOR FAMILY —

I. Rolling Knoll Miss Belle

3917657 — Born July 4, 1959

4y	365d	2X	17,518	3.8	658

Due sale time to R K Gracious Cross, maternal brother to Master Cross. Her sire is Weejoe Safe Bet (GP-SMP), highly proven sire of Res. All-Am. Bull Calf, 1956. Her dam is a "VG" dtr. of Dunloggin Master Stroke (VG-GM) with 2X records to 695 fat 4.2% — she was 1st 2-yr-old, Atlantic Rural Exposition, 1949.

Her Daughter (No. III) Sells with her

II. Rolling Knoll Matador Gracious

3515149 — Born March 3, 1952

5y	308	2X	14,117	3.9	547

Due sale time to R. K. Safe Burke, Res. All-Am. Bull Calf, '56. Her sire is Weejoe Gracious Wintorias (VG-GM), sire, 1st Get and Produce, Md. State Fair, '59, and Junior Champion Heifer, Ohio State Fair, '59. Dam is a "VG" Master Stroke with 655 fat, 3.8% 2X at 10y 171,145 lbs. 3.8% milk life; full sister over 166,000; full brother Res. All-Am.

A Daughter of No. II

III. Rolling Knoll Miss Mat Supreme

Born Nov. 12, 1958

This beautiful heifer calf is a daughter of No. II (above right) and by Rolling Knoll Supreme (VG). He is now at Md.-W. Va. ABA and showing an all-plus on his unofficial proof on 1st 6 daughters in our herd.

IV. Rolling Knoll Miss Belle Mooie

4454732 — Born Aug. 11, 1957

A promising heifer due Nov. 13 with 1st calf by Rolling Knoll Rond Master, son of "Pontine Mat," Best Uddered Cow, Chicago, 1956. Mooie is by Safe Bet and from a 565-lb. 3.6% 2X 4y daughter of Weejoe Gracious Wintorias.

Maryland State Sale — Frederick Fairgrounds — October 23

RALPH and GROVER WALKER

ROLLING KNOLL FARM Acc. — Cert. — Vacc. **GAITHERSBURG, MARYLAND**

The 201st GARDEN SPOT SALE Thursday — Oct. 22nd

Lancaster, Penna.

Sale at 12 Noon at J. M. BRUBAKER FARM Just off Routes 72 and 222, about a mile south of WILLOW STREET VILLAGE which in turn is about 4 miles south of LANCASTER, PA.

75 Registered Holsteins

All Bang's Certified, mostly Calfhood Vaccinated, blood and TB tested. Mastitis tested and checked for pregnancy.

★ Cows — Fresh or Close
★ Bred & Open Heifers
★ Other Females
★ BULLS — Service Age

R. AUSTIN BACKUS, INC.
Sales Managers & Auctioneers
Mexico (Phone 7-7231) N. Y.

EARL M. DUNCAN'S

Complete Dispersal

531 Chemung Ave., Troy, N. Y.

WEDNESDAY, OCT. 28 — 10:30 A. M.

125 HEAD

15 Bred Heifers — 30 Purebred Cows
14 Yearlings & Calves — 70 Grade Cows

30 Day Blood Test — Vaccinated — T.B. Acc.

Mostly Fall - Winter Dairy

Eighteen of the purebred cows are either just fresh or due in Nov. and Dec. Most of the bred heifers are close-up. The majority of the grades are either fresh or due soon. If you want some fall milk attend this sale. Many of the purebreds bred to NYABC bulls.

Take Route 2 to Eagle Mills and turn left at school and to McChesney Ave.

R. AUSTIN BACKUS, INC.
Sales Managers & Auctioneers
Mexico (Phone 7-7231) N. Y.

SNAKE CREEK DISPERSAL

THE RALPH PETERSON HERD

GREEN LAKE — WISCONSIN

THURSDAY

OCTOBER 22

NORTH OF GREEN LAKE ON HIWAY 49 AND 3½ MILES WEST ON "J".

80 Registered Holsteins

40 Cows - 8 Bred Hefiers
32 Open Heifers
and Calves

1958 DHIA Ave.
11,343 M. — 3.9%
448-lbs. F

Several 600-lb. Cows

Strong in Carnation Breeding

DAM OF "INTRIGER"

FRASEA BEAUTY IDEAL "EX"

4-4	3X	365d	26,160	1039.8	4.0
6-1	3X	365d	28,203	1133	4.0
7-6	3X	365d	26,889	1054	

DAM OF "COUNT POSCH"

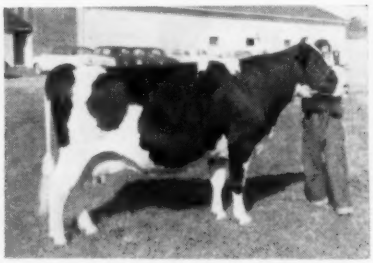

ANGERER PERFECTION BOBBY
7y2m—3X 28014 M 4.1% 1156.5 F

SIRE OF "COUNT POSCH"

CARNATION FLASHY CHIEF
Son of Carnation Imperial Chief from the EX. 1040-lb. Frasea Leonora Wayne.

SELLING

9 DTRS. OF CARNATION MADCAP INTRIGER, SON OF "BUTTER BOY" FROM FRASEA BEAUTY IDEAL (above).

16 DTRS. OF CARNATION FLASHY COUNT POSCH —SON OF "FLASHY CHIEF" FROM ANGERER PERFECTION BOBBY (above)

Other good Carnation bred sires have been used before these sons of Butter Boy and of Flashy Chief; there will also be a daughter of Christy Homestead Joe, SMP son of Carnation Celebrity.

While the herd is nearly 100% Carnation breeding there are a few females of Burke breeding including two great daughters of Pabst Burke Belvale that should make a mark in the show ring.

T. B. ACCREDITED * BANG'S CERTIFIED
CALFHOOD VACCINATED

Finance available through Farm Auction Service of Lake Geneva, Wis.

PIPER BROS., SALE MGRS.,

WATERTOWN, WISCONSIN

ELLSWORTH S. MAXTON DISPERSAL

Monday, October 26 — West Chester, Penna.

72 Registered Holsteins

Certified — Accredited — Vaccinated — Tested 30 Days — Examined for Pregnancy
Treated for Shipping Fever. Eligible for ANY state.

At the farm, south of West Chester on Rt. 52 to Pocopson Home. Turn right. From the Turnpike, West Chester is 7 miles SE of Downingtown Interchange. 27 miles N of Wilmington, Del.

HERD AVERAGES:

1956:	36 Cows	13002 M	511.2 F
1957:	39 Cows	12200 M	491.5 F
1958:	40 Cows	13344 M	535.0 F

Top Production !

3 WITH 2X RECORDS OF 745, 661, and 636 LBS.

11 FROM 512 TO 598 LBS. — 8 FROM 421 TO 494 LBS.

12 FROM DAMS WITH 604 TO 745 LBS. —

16 FROM 413 TO 584

Classified Sept. 2nd — Selling 3 V.G. — 29 G.P.

40 Milkers — 11 Bred Heifers — 5 Open — 16 Heifer Calves

by the popular sires of the Southeastern Pa. A.B.C.

10 BRED TO "IVANHOE"

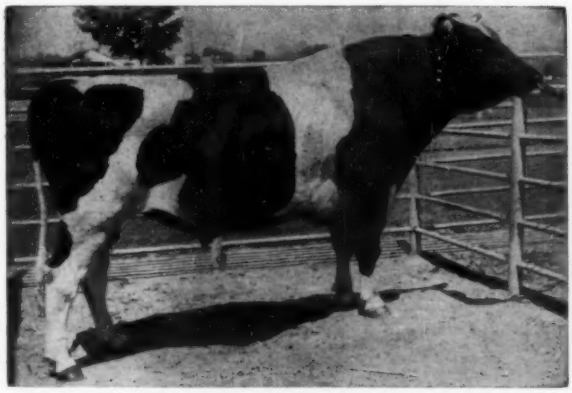

OSBORNDALE IVANHOE (VG-GM)
Rapidly becoming one of the most popular sires of the breed. Sire of the Grand Champion at Eastern States and 1st Get of Sire, N. Y. State Fair, 1959. 19 Classified Dtrs. avg. 84.6. 13 tested dtrs. avg. 610 F. (+115 lbs.). Several baby calves selling.

Also Dtrs. of These Sires:
7 by Hedge Acreston De Ormsby — 9 by Maplebend Dean King Posch — 4 by Osborndale Sir Ty Vic Fobes — 4 by Hillmac Sovereign — 5 by Wimarjo Pabst Regal Lucifer.

9 DTRS. SELLING

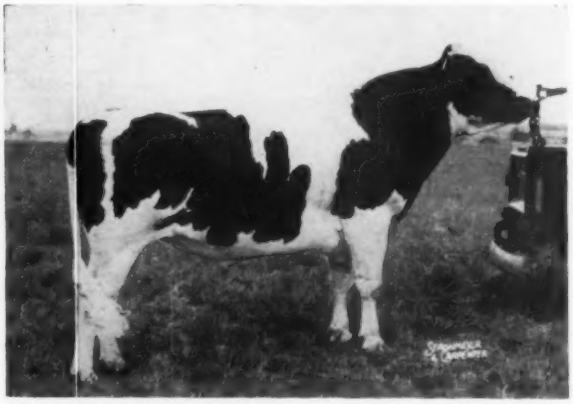

PENSTATE LUCIFER STAR (VG-SMT)
Popular son of Lucifer from the twice 1000-lb. fat Penstate Pathfinder Star. 198 A I dtrs. avg. 11789 M, 3.9%, 455 F. Several bred to him and 10 young daughters selling.

Service Sires:
10 bred to the popular Osborndale Ivanhoe — 3 bred to Penstate Lucifer Star — 7 bred to Langdonhurst Ormsby Burke Lad — 6 bred to Bobby Rag Apple Fobes.

For catalog please write to:

R. AUSTIN BACKUS, INC.

Sale Managers & Auctioneers — Phone 7-7231 — MEXICO, NEW YORK

SALE CALENDAR

Oct. 12 Ovid, Mich., Dr. Charles Birmingham Dispersal, Managed by C. B. Smith, Williamston, Mich.

Oct. 12 Fombell, Pa., George Gray Dispersal, Managed by W. L. Baird Co., Waukesha, Wis.

Oct. 12 Mt. Vernon, Wash., Evergreen Dairy Classic (Washington State Sale) Managed by R E. Everly, 616 Alaska Bldg., Seattle Wash.

Oct. 12 Reinbeck, Iowa, W. D. Mitchell Dispersal, Managed by Piper Bros., Watertown, Wis.

Oct. 13 Butler, Pa., Western Pennsylvania Holstein Sale, Managed by W. L. Baird Co., Waukesha, Wis.

Oct. 14 Stoughton, Wis. 20th Annual Dane County 4-H & FFA Holstein Blue Ribbon Bull and Heifer Sale. Frank E. Cairns, Sale Sec'y, Gr. 17 City County Bldg., Madison, Wis.

Oct. 14 Bath, N. Y. (evening) 44th Annual Allegany-Steuben Club Sale, Managed by Harris Wilcox, Bergen, N. Y.

Oct. 15 St. Peter, Minn., Ogden M. Olmanson Milking Herd Dispersal, Managed by G. R. Melin-Throp Sales Co., Box 508, Anoka, Minn.

Oct. 15 Harrisburg, Pa., Pennsylvania State Sale. Managed by Pennsylvania Holstein Association, State College, Pa.

Oct. 15 Ostrander, Ohio, Bouic Bros., Dispersal, Managed by Ohio Holstein-Friesian Assn., Wooster, Ohio.

Oct. 15 Woodstock, Ont. (Fairgrounds) The 3rd Annual Oxford & District "A. I. Quality Classic," Managed by Hays Farms Ltd., Oakville, Ont.

Oct. 16 Upperco, Md., Maryland Hickory Hill Milking Herd Dispersal (Raymond and Eldridge Armacost Jr.) Co-managed by Harris Wilcox Inc., Bergen, N. Y., and G. A. LaMunion, Baltimore, Md.

Oct. 17 Valley City, N. D., Annual Dakota Holstein Sale, Paul Charnetzlu Sr., Chairman.

Oct. 17 Knox, Ind., Hasnerl & Hellinga Dispersal, Managed by Leland J. Osborn, R-2, Pierceton, Ind.

Oct. 17 Cherry Valley, N. Y., 11th O-H-M County Sale, Managed by R. Austin Backus, Inc., Mexico, N. Y.

Oct. 17 Woodstock, Ill., Ron-Dell Farm Dispersal, Geo. H. Schuermann owner; Managed by A. C. Thomson, Burlington and Wm. Pat Williams, Batavia, Ill.

Oct. 19 Afton, N. Y., (Fairgrounds) Chenango-Delaware Holstein Club Sale, Managed by R. Austin Backus Inc., Mexico, N. Y.

Oct. 19 West Salem, Wis., First Tri-State Sale, Sponsored by Western Wisconsin Holstein Assn., and Tri-State Breeders Cooperative, Westby, Wis.

Oct. 19 Oakville, Ont. (Hays Sales Arena) 17th All Canadian Holstein Sale, Hays Farms, Ltd., Oakville, Ont.

Oct. 19 Cushing, Okla., Oklahoma State Sale, G. Raymond Appleman, Sale Chairman, Box 97, McAlexter, Okla.

Oct. 19 Middletown, Pa. Grand View Farms, C. S. Erb Canadian Reg. Holstein Sale.

Oct. 20 Hurlock, Md. W. Carl Collins Dispersal, Managed by A. Doty Remsburg, Jefferson, Md.

Oct. 20 Paris Hill, N. Y., 19th Oneida County Sale, Managed by R. Austin Backus Inc., Mexico, N. Y.

Oct. 20 Oakville, Ont., (Hays Sales Arena) Central Ontario Unit Sale, Hays Farms Ltd., Oakville Ont.

Oct. 21 Wooster, Ohio, Ohio Breeders Sale, Managed by Ohio Holstein-Friesian Assn., Wooster, Ohio

Oct. 21 Herington, Kans., W. H. Mott Complete Disp., Managed by T. Hobart McVay, Nickerson, Kansas.

Oct. 21 Culpeper, Va., Russell Innskeep Milking Herd & Bred Heifer Dispersal, Managed by W. Hugh Ownby Auction Co.

Oct. 21 Marion, Ind., Indiana State Sale.

Oct. 22 Durham, N. H., Annual New England Sale.

Oct. 22 Canandaigua, N. Y., Fairgrounds) Five Star Club Sale (Ontario, Wayne, Seneca, Yates and Monroe Clubs), followed by regular 18th Canandaigua Sale, Managed by Harris Wilcox, Inc., Bergen, N. Y.

Oct. 22 Lancaster, Pa., 201st Garden Spot Sale, Managed by R. Austin Backus, Inc., Mexico, N. Y.

Oct. 23 Watertown, Wis., (Darcey Pavilion) 15th Annual Dodge County 4-H, FFA and Breeders Sale, Elsmer F. Berg, Sec'y, Brownsville, Wis.

Oct. 23 Frederick, Md., (Fairgrounds) The 28th Maryland State Sale, Managed by A. Doty Remsburg, Jefferson, Md.

Oct. 24 Cassopolis, Mich., Charles E. Baker Dispersal. Managed by C. B. Smith, Williamston, Mich.

Oct. 24 Williamsfield, Ohio, M. J. Humphrey & Son Dispersal

Oct. 24 Columbus, Neb. (Fairgrounds) 9th Annual Nebraska State Quality Sale, Willis Armbrust, Ch., Millard, Nebr.

Oct. 24 Port Jervis, N. Y., Frank Bedell Complete Dispersal, Managed by R. Austin Backus Inc., Mexico, N. Y.

Oct. 26 West Chester, Pa., Ellsworth C. Maxton Complete Dispersal, Managd by R. Austin Backus, Inc., Mexico, N. Y.

Oct. 26 Newmarket, Ont., (at 1 p. m.) Kenevelyn Holstein Sale, Owned by York Manor Farms; Managed by Hays Farms Ltd., Oakville, Ont.

Oct. 28 Troy, N. Y., Earl Duncan Dispersal, Managed by R. Austin Backus Inc., Mexico, N. Y.

Oct. 30 Nampa, Idaho, Schuler Bros. Bred Heifer Sale, Managed by R. E. Everly, 616 Alaska Bldg., Seattle 4, Wash.

Oct. 30 Jamestown, N. Y., 12th Chautauqua Club Sale, R. Austin Backus, Inc., Mgr., Mexico, N. Y.

Oct. 31 Abilene, Kansas, Annual Fall Sale Kansas Holstein-Friesian Association.

Oct. 31 St. Charles, Ill., Northern Illinois Breeding Co-operative Sale, W. D. Goeke, Mgr.

Oct. 31 Fond du Lac, Wis., 14th Annual Heifer Classic Sale, sponsored by Fond du Lac County Holstein-Friesian Ass'n.

Nov. 2 Kingsley, Pa., Master Brothers Disp., Joint management of R. Austin Backus, Inc., Mexico, N. Y. & Penn. Holstein Assn., State College, Pa.

Nov. 2-3 Waukesha, Wis., 33rd U. S. National Blue Ribbon Sale, Managed by W. L. Baird Co., Waukesha, Wis.

Nov. 4 Earlville, N. Y., 361st Earlville Sale Managed by R. Austin Backus, Inc., Mexico, N. Y.

Nov. 5th Hamburg, N. Y., Western New York Club Sale, Managed by Harris Wilcox, Inc., Bergen, N. Y.

Nov. 6 Healdsburg, Calif., Vad Jelton's Far View Farm Dispersal, Managed by L. H. McDaniel, Cow Town, Turlock, Calif.

Nov. 7 Victor, N. Y., Willis Simonds Complete Dispersal, Harris Wilcox, Inc., Mgr., Bergen. N. Y.

Nov. 7 Lebanon, Pa., (Heilman Sale Barns) Lebanon County Breeders Sale, Managed by Harvey Rettew, Manheim, Pa.

Nov. 7 Williamston, Mich., 165th Wolverine Sale, Managed by C. B. Smith, Williamston.

Nov. 7 Earlville, N. Y. 5th Empire Breeders Sale, Managed by R. Austin Backus, Inc., Mexico, N. Y.

Nov. 7 Chilton, Wis., 17th Annual Calumet "400" Sale, Sponsored by the Calumet County Holstein-Friesian Ass'n.

Nov. 9 Watertown, Wis., U. S. National Blue Ribbon Sale Managed by Francis Darcey & Sons, Watertown, Wis.

Nov. 11 Victor, N. Y. Clayton Klem Complete Dispersal, Harris Wilcox Inc., Mgr., Bergen, N. Y.

Nov. 11 Wooster, Ohio. Second Ohio Breeders Sale, Managed by Ohio Holstein-Friesian Assn., Wooster, Ohio

Nov. 11 Oakville, Ont., (Hays Sales Arena) Dennyland Holstein Dispersal, R. A. & J. J. Denovan, Dalkeith, owners; Managed by Hays Farms Ltd., Oakville, Ont.

Nov. 12 Elverson, Pa., Ivan Stoltzfus Disp., R. Austin Backus, Inc., Mgr., Mexico, N. Y.

Nov. 12 St. Ansgar, Iowa, Lloyd Kroneman Dispersal, Managed by W. L. Baird Co., Waukesha, Wis.

Nov. 14 Hannibal, Mo., Paganok Holstein Farms Disp., Scott Meyer & Son, Owners.

Nov. 14 Fayetteville, N. Y. Harry Smith Complete Dispersal. Harris Wilcox, Inc., Mgr., Bergen, N. Y.

Nov. 14 Reisterstown, Md. (Logwood Farms) Logwood-Pond View Production Sale, Managed by A. Doty Remsburg, Jefferson, Md.

Nov. 16 Rockville, Md., Milking Herd Dispersal of Drew Pearson, Managed by A. Doty Remsburg, Jefferson, Md.

Nov. 16 Eugene, Oregon (Fairgrounds) Oregon State Sale, Managed by R. E. Everly, 616 Alaska Bldg., Seattle, Wash.

Nov. 18 Oakville, Ont., (Hays Sales Arena) Holstein Sale of Stars, Hays Farms Ltd., Oakville, Ont.

Nov. 18 Oakville, Ont., (Hays Sales Arena) Browview Holstein Dispersal (owned by Jim Brown, Newcastle, Ont.) immediately following Sale of Stars, Managed by Hays Farms Ltd., Oakville, Ont.

Nov. 19 Canandaigua, N. Y. (Fairgrounds), 3rd Canandaigua Classic nd 19th Canandaigua Sale, Managed by Harris Wilcox Inc., Bergen, N. Y.

Nov. 19 Lancaster, Pa., 202nd Garden Spot Sale. Managed by R. Austin Backus, Inc., Mexico, N. Y.

Nov. 21 Pine Plains, N. Y., Burton Way Milking Herd Disp., Managed by R. Austin Backus Inc., Mexico, N. Y.

Nov. 21 Waterloo, Iowa, Iowa Holstein Breeders Annual Fall Sale.

Nov 23 Caldwell, Idaho, Herman Weick Dispersal, Managed by R. E. Everly, 616 Alaska Bldg., Seattle, Wash.

Nov. 24 Reading, Pa. (Fairgrounds), Southeastern Pa. Promotion Sale, John Umble Chm., Atglen, Pa.; R. Austin Backus, Inc. Mgr., Mexico, N. Y.

Nov 27 Oakville, Ont., (Hays Sales Arena) Puccini Holstein Dispersal, Torello Puccini, King City; Managed by Hays Farms Ltd., Oakville, Ont.

Nov. 28 New Ulm, Minn. Minnesota Fall Sale, A. J. Lashbrook, Secy., Northfield, Minn.

Dec. 3 Earlville, N. Y. Earlville Invitational Sale. Managed by R. Austin Backus Inc., Mexico, N. Y.

Dec. 4 Earlville, N. Y. 362d Earlville Sale, Managed by R. Austin Backus, Inc., Mexico, N. Y.

Dec. 5- Los Banos, Calif. Merced County Holstein Sale, Managed by L. H. McDaniel, Cow Town, Turlock, Calif.

Dec. 7 Oakville, Ont., (Hays Sales Arena) Hays' 12th Anniversary Sale, Hays Farms Ltd., Oakville, Ont.

Dec. 7 Williamston, Mich., Wolverine Invitational and Dispersal of Wolverin Herd, Managed by C. B. Smith, Williamston, Mich.

Dec. 10 Canandaigua (Fairgrounds) N. Y. NYABC Headliner Sale, Harris Wilcox, Mgr., Bergen, N. Y.

Dec. 15 Watertown, Wis., Wisconsin Breeders Sale, Managed by Francis Darcey & Sons, Watertown, Wis.

Dec. 17 Lancaster, Pa., 203rd Gardn Spot Sale, Managed by R. Austin Backus, Inc., Mexico, N. Y.

1960

Jan. 13 Buffalo, N. Y., (Memorial Auditorium) 1960 N. Y. State Convention Sale, co-managed by R. Austin Backus Inc., Mexico, and Harris Wilcox Inc., Bergen, N. Y.

Mar. 2 Earlville, N. Y., NYABC All-Star Sale, Managed by R. Austin Backus Inc., Mexico, N. Y.

Mar. 31 Watertown, Wis., Anniversary Sale, Managed by Francis Darcey & Sons, Watertown, Wis.

Nov. 14 Watertown, Wis., U. S. National Blue Ribbon Sale, Managed by Francis Darcey & Sons, Watertown, Wis.

COMING EVENTS

Oct. 21 Durham, N. H., Annual Meeting New England States Holstein-Friesian Assn.

Nov. 18 & 19 State College, Pa., Annual Meeting Pennsylvania Holstein Association.

Dec. 10-11 Kankakee, Ill., Annual Meeting Illinois Holstein-Friesian Association.

1959 Calendar of Fairs

Oct. 10-18 Pan-American Livestock Exposition, Dallas, Tex. Open Oct. 13, J. Homer Remsberg, judge.

Oct. 12-17 Mississippi State Fair, Jackson, Miss. Open Oct. 14, C. E. Teague, judge; Junior Oct. 13, C. E. Teague, judge.

Oct. 13-17 North Carolina State Fair, Raleigh, N. Car. Open Oct. 15, George W. Trimberger, judge; Junior Oct. 13, George W. Trimberger, judge.

Oct. 17-24 Pacific International Livestock Exposition. No. Portland, Ore. Open Oct. 21, A. R. Porter, judge.

Oct. 19-24 Georgia State Fair, Macon, Ga. Junior Oct. 22-23. No open Holstein classes.

Oct. 19-24 South Carolina State Fair, Columbia, S. Car. Open Oct. 21, C. G. Cushman, judge.

Oct. 22-31 South Texas State Fair, Beaumont, Tex.

Oct. 23-Nov. 1 State Fair of Louisiana, Shreveport, La. Open Oct. 26, Harry Herman, judge; Junior Oct. 27, Harry Herman, judge.

Oct. 30-Nov. 8 Grand National Livestock Exposition, San Francisco, Calif. Open Nov. 5, Harvey Swartz, judge.

Oct. 31-Nov. 11 Arizona State Fair, Phoenix, Ariz. Open Nov. 3, W. K. Hepburn, Jr. judge; Junior Oct. 31, W. K. Hepburn, Jr., judge.

Nov. 16-17 Royal Winter Fair, Toronto, Ont. J. M. Fraser, judge.

Nov. 27-Dec. 5 International Livestock Exposition, Chicago, Ill. Union Stock Yards.

Dec. 2, Chicago, Ill., International Holstein Judging, Harvey Swartz, Judge.

Jan. 30-Feb. 8 Southwestern Exhibition & Fat Stock Show, Fort Worth, Tex.

Feb. 2-13 Florida State Fair, Tampa, Fla., Holstein Judging Feb. 3, 7 p. m., G. W. Trimberger, Judge.

FREE CATALOG
of
FAIR AND SHOW SUPPLIES

Thirty-two pages, illustrating hundreds of items needed for the proper fitting and grooming of your prize animals in the coming fair and show season.

Enjoy moneysaving prices, all from one source — NASCO — The International Agricultural Leaders' Supply House.

If you haven't received your *free* copy of NASCO'S Fair and Show Catalog No. 59, write today . . . then try our service! Prompt delivery — satisfaction guaranteed or money back.

Nasco Fair and Show Catalog No. 59 — 32 Pages, Fully Illustrated.

NASCO
FORT ATKINSON, WISCONSIN
National Agricultural Supply Co.

WANTED TO BUY—
Holstein herd to enlarge present dairy. Please reply to:
BOX 835
H-F WORLD - Lacona, N. Y.

Young dairy farmer wishes to buy 3 or 4 two-year-old heifers to freshen this fall. Must be from good stock with records on dams. Can give references. Please advise price and quality in first letter. Distance will have considerable importance.

ALVERD MARCURE
Route 2, Missoula, Montana

DRINK MORE MILK

Available
EARLY HERD BOOKS & BLUE BOOKS

Vols. 1 to 45 (plus 48) H.F.H.B.
A. R. to Vol. 33 Blue Book
9 Vols. Original Small Blue Books
3 Vols. Dutch-Friesian Association.

Used by a pioneer Wisconsin breeder, now retired.

Make us an offer

MRS. PETER HIGGINS
Oconomowoc, R. 4 Wisconsin

5th Annual
EMPIRE SALE
Earlville, New York

Saturday, Nov. 7, 1959

Selections by W. D. Brown, former New York State Secretary

Last year's sale averaged $500 with a $1000 top. This year's sale will be even better.

Sale Managed by:
R. Austin Backus, Inc., Mexico, N. Y.
Phone Mexico 7-7231

Sale Chairman
Raphael L. Hicks, Baldwinsville, N. Y.
Phone NEptune 5-5359

See Next World For Complete Details

For the Price - - -

IT'S THE BEST MONEY CAN BUY

"National's" Great Six Ancestor - Three Generation Pedigree — **Only $2.50**

A Two-color Original and Two Clear Carbon Copies

NATIONAL PEDIGREE COMPANY

Waukesha, Wis.

Don A. Stouffer, Owner P. O. Box 468 Tel. Liberty 7-3180

HARRUS STOCK FARM

127 HOLSTEIN COWS — BRED HEIFERS 127

(At Auction) **REGISTERED and GRADE** (At Auction)

THE HERD OF

Mr. and Mrs. Russell H. Inskeep — Culpeper, Virginia

(Virginia's Highest Producing DHIA Herd August 1959 (86 Cows))

A Dunloggin Elmaster Daughter

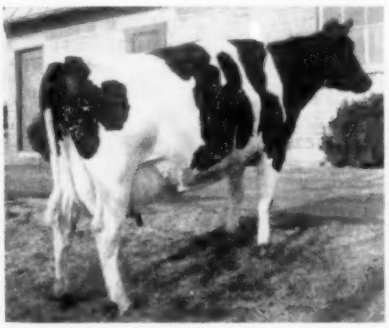

SALE NO. 3 - HARRUS DUNLOGGIN LENA 3585639

305d	15020 M	4.1%	608 F
313d	16680 M	4.1%	687 F

3 over 20,000 lbs.

18 over 18,000 lbs.

27 over 16,000 lbs.

35 over 15,000 lbs.

2X 365d DHIA Records

Grade Weighing Over 1 Ton

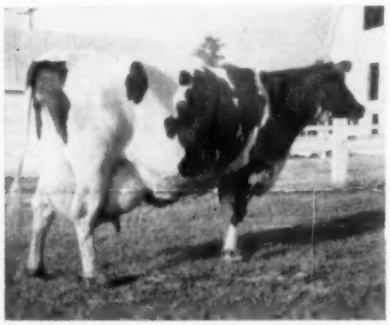

SALE NO. 5 — TIP 3

360d	18730 M	4.0%	744 F
360d	20690 M	3.9%	807 F

Every Record Made	Year	No. Cows	Milk	Fat
Every Cow Fed On	1958	84	13546	516
Homegrown Feed	1957	92	13556	523
Only	1956	81	13579	498
"We Feed What	1955	83	12788	477
We Grow"	1954	78	12755	463
Says Mr. Inskeep	1953	80	12102	435

Cows not pampered or petted with the ability to consume large quantities of roughage for economical production. Big Cows — Big Profit (86 Cows average more than 1400 lbs. weight)

86 Cows Ave. 14000 M. 518 F.

LAST TWELVE MONTHS

"The Results of Our Breeding Program Are Attributed to The Use of Proven Sires"

The Proof On One of Our Homebred Bulls —

BANGS CERTIFIED No. 1207

HARRUS DAUNTLESS DORESS 1118650

Born 7-22-50 Proved 2-23-59

23 daughters	30	15876	3.6	573
18 daughters	24	15813	3.6	569
18 Dams	50	13706	3.7	508
Difference (14-8-13)		+2107	—.1	+61

TB ACCREDITED No. 545094

ELIGIBLE FOR SHIPMENT ANYWHERE

DISPERSAL

OCTOBER 21 10:30 A. M.

FOR INFORMATION & CATALOGS

Auction On The Farm Located 4 Miles South of Culpeper on Rt. 522, Ample Hotel & Motel Space in Culpeper.

W. Hugh Ownby Auction and Realty Co. Inc.
HERMITAGE ROAD RICHMOND, VA.
PHONE ELgin 9-0649

☆ INDEX OF ADVERTISERS ☆

ALL-CANADIAN SALE 69
Allen Engineering Company 115
Allied Mills, Inc. 114
Animal Analysis Associates 62
Arlo Farm 13

BAKER DISP., CHARLES E. 82
Beacon Milling Co., Inc. 108
Bedell, Frank 77
Berg & Son, Elsmer F. 63
Bock, George W. 100
Bond Haven Farm 72
Bouic Brothers Dispersal 32
Box 835 127
Brigeen Farms 120
Bristol Products Company 100
Budd Farm 80

CARNATION MILK FARMS 18
Casey, Glenn 104
Central Ohio Breeding Association 66
Central States Sales Co. 102
Chambric Farm 89
Chautauqua Co. Holstein Club 102
Chenango Co. Sale 116
Chevrolet Motor Division 103
Collins Disp., Carl 93
Cowan & Sons, George 97
Curtiss IMproved Stud Service 10

DANBORO HOLSTEIN FARM 7
Deer Lake Farm 73
Delaware Co. Sale 116
Dibble, Ben 6
Dodge Co. Sale 93
Duncan Dispersal 123

EASTERN IOWA BREEDERS 13
Ebonite 90
E'Erdowell Farms 97
Elgin Co. Holstein Breeders Club 104
Elm-Becca Farm 76
Empire Breeders Sale 127
Everly, R. E. 102

FAR VIEW FARM 12
Fenstermaker, J. O. 104
Five Star Club Sale 78
Fond Du Lac Heifer Calf Classic 34
Franklin Co. Holstein Club 8

GARDEN SPOT SALE 123
Glenafton 49
Gough, Sam 104
Graham Breeding School 106
Grand View Farms Sale 73
Gray View Farms 10, 50, 59
Greenberg & Son, I. 115
Green Meadow Farms 5
Gyger, Furman, Jr. 80

HASNERL-HELLINGA DISP. 85
Hays Farms, Ltd. 129
Hays, Harry 104
Hickory Hill Farms Disp. 96
H-F Ass'n. of America 95
H-F Ass'n. of Canada 102
Holstein-Friesian WORLD 94
Howacres 97
Humphrey & Son, E. D. 64

INNSKEEP DISP., RUSSELL 128
Inter-Co. Dairy Cattle Ass'n. 106

JONES, FLOYD 60

KENEVELYN FARM DISP. 83
Keystone Farm 76
Kingstead Farms 7
Kittredge Farm 121
Knollwood Farm 80
Kraft Foods 99
Kroneman, Lloyd W. 34
Kyland 2

LAACKE COMPANY, R. 115
Lakeside Farm 42, 58
Logwood-Pond View Production Sale 65
Lyons, Clarence 104

MAC-RA COMPANY 102
Mallary Farm 9
Mapoval Farm 60
Marcure, Alverd 127
Maryland State Fall Sale 122
Maxton Disp., Ellsworth C. 125
Moncony Farms 81
Mott & Kandt 92

NATIONAL AGRICULTURAL SUPPLY CO. 127
National Pedigree Co. 127
Nebraska State Sale 77
New England Sale 117
Newman Holstein Farms 61
NOBA, Inc. 17
Northern Ill. Breeding Co-op. 14

OHIO BREEDERS SALE 91
Oklahoma State Sale 90
Oneida Co. Club Sale 68
Osborn, Leland J. 104
Oxford Co. H-F Breeders Ass'n. 104

PABST FARMS, INC. 132
Paganok Holstein Farms 87
Pardonnet, George E. 6
Pennsylvania State Sale 74
Perth Co. H-F Breeders Ass'n. 104
Pfister, Bert 104
Pineyhill 16

RALSTON PURINA MILLS 105
Rolling Knoll Farm 123
Rustic Herd 97

SHAW'S RIDGE FARM 120
Shore Holsteins Ltd. 104
Smith, C. B. 104
Snake Creek Farm Disp. 124
Squibb & Sons, E. R. 101
Standard Brands, Inc. 107
Strohmeyer & Carpenter, Inc. 104
Sunbeam Corporation 100
Sunny Vale Farms 61
Swampy Hollow Farm 76
Swartz, Harvey W. 104

THOMSON, A. C. 104
Toplands Farm 121
Tri-State Breeders A.B.C. 54
Trunlan Farm 8

U. S. NATIONAL BLUE RIBBON SALE, WATERTOWN 38
U. S. National Blue Ribbon Sale, Waukesha 41

VOSBURGH, CHARLES 102

WATERLOO H-F BREEDERS ASS'N., INC. 104
Wetmore, Fred C. 104
Wilcox, Inc., Harris 104
Winterthur Farms 131
Wis. State Dept. of Public Welfare 89
Woodbourne 3

ZOGG, A. V., JR. 104

JASMINE HAS BULL

Jasmine Design Mercedes 3062191 (EX), leading butterfat producer of the breed with 1529 lbs. from 33,718 lbs. milk in 365 days 3X at 8 years, has freshened with a bull calf by Budd Farm Royal Heir, according to word from her owner, Jack R. Budd, Belleville, Mich.

As Royal Heir is a son of Budd Farm Master Ace (EX-91) and Erindale Dunloggin Anna (EX-95), former National Champion with 1487 and 1479 lbs. fat, the newly born youngster's two nearest dams have the phenomenal butterfat average of 1508 lbs. for their highest records! Surely this bull must have the highest averaging two nearest dams the breed has yet known.

Perhaps the calf — not yet named— will help to assuage the loss of Budd Farm Master Ace, the Budd Farm senior herd sire, whose loss is just reported.

IMPORTANT SALES DATES

"Where the Buyer must be satisfied"

Thursday, OCT. 15 at 1 p. m.
3rd Annual Oxford & District "A. I. Quality Classic" in Ontario's most populous Holstein district with most of the entries from a Certified Brucellosis Control Area or Listed Herds. At the Fairgrounds Woodstock, Ont.

Monday, OCT. 19 at 12 noon
The 17th Annual ALL-CANADIAN SALE with 70 head of choicest breeding stock, selling at HAYS SALES ARENA.

Tuesday, OCT. 20 at 1 p. m.
CENTRAL ONTARIO UNIT sale, a sale series with a well-established reputation for buyer satisfaction. At HAYS SALES ARENA.

Monday, Oct. 26 at 1 p. m.
KENEVELYN HOLSTEIN SALE, owned by York Manor Farms, at the farm at Newmarket, Ont.

Wednesday, Nov. 11, 1 p. m.
DENNYLAND HOLSTEIN DISPERSAL, owned by R. A. and J. J. Denovan, Dalkeith, Ont. Sale at HAYS SALES ARENA.

Wednesday, NOV. 18 at 10:30 a. m.
Seventh annual HOLSTEIN SALE OF STARS at HAYS SALES ARENA, Oakville. Where you can buy from the top of the Show herds.

Wednesday, NOV. 18
Following the Sale of Stars, BROWNVIEW HOLSTEIN DISPERSAL. Owned by Jim Brown, Newcastle, Ont. At Hays Sales Arena, Oakville, Ont.

Friday, NOV. 27, at 1 p. m.
PUCCINI HOLSTEIN DISPERSAL, owned by Torello Puccini, King City, Ont. Sale at HAYS SALES ARENA.

Monday, DEC. 7 at 1 p. m.
Hays 12th ANNIVERSARY SALE last of the year's annual consignment sales at HAYS SALES ARENA.

All Under Management of

HAYS FARMS LTD.

SALE MANAGERS

OAKVILLE - Box 490 - ONTARIO

Officers — Directors — Fieldmen of THE HOLSTEIN-FRIESIAN ASSOCIATION OF AMERICA

President ..... Leon A. Piguet, E. Aurora, New York
Vice-President ..... Fred J. Nutter, Corinna, Maine
Executive Secretary ..... Robert H. Rumler, Brattleboro, Vt.
Director of Extension ..... John E. Cooper, Brattleboro, Vt.
Counsel ..... Clinton M. Horn, 1144 Union Commerce Bldg., Cleveland 14, Ohio
Special Representative ..... Glen M. Householder, Brattleboro, Vt.

NATIONAL FIELDMEN

Allen N. Crissey, 386 Worthington St., Springfield 3, Mass.
Charles Brace, Lone Rock, Wisconsin
Russ Miller, 314 Fulton St., Williamston, Mich.
Richard Mathews, 4815 High Crest Rd., Rockford, Ill.
Robert L. Cain, 1931 Gilbert Lane, Knoxville, Tenn.
Jack G. Krause, 323 W. Asher St., Culpeper, Va.
Edward S. Soper, Box 106, College Place, Washington
Sam Harris, 7307 East Morris, Wichita, Kansas
Russell Shortridge, 4159 North Augusta, Fresno, 3, Calif.
David C. Diehl, 824 S. Hawthorne Ave., Sioux Falls, S. D.

FULL TIME STATE FIELDMEN

W. J. Baldwin, Sec'y., N. Y. Holstein-Friesian Ass'n., 706 Seneca Bldg., 121 E. Seneca St., Ithaca, N. Y.
Richard Keene, Asst Sec'y., N. Y. Holstein-Friesian Ass'n., 706 Seneca Bldg., 121 E. Seneca St., Ithaca, N. Y.
Geo. Nichols, Ohio Holstein-Friesian Ass'n., 152 W. Liberty St., Wooster, Ohio.
Cyril E. Moore, Ohio Holstein-Friesian Ass'n., 152 W. Liberty St., Wooster, Ohio.
William Nichol, Sec'y-Fieldman, Pennsylvania Holstein Ass'n., 227 West Beaver Ave., State College, Pa.

BOARD OF DIRECTORS

Terms Expire 1960: Mark L. Borror, Springville, Calif. John P. Case, Naperville, Ill.; David J. Roberts, Sauquoit, N. Y.; T. A. Burgeson, Grandview, Mo.

Terms Expire 1961: R. DeWitt Mallary, Bradford, Vt.; Grant Richards, American Fork, Utah; F. Murray Wigsten, Pleasant Valley, New York; Harold W. Craun, Roanoke, Va.

Terms Expire 1962: A. H. Jergens, Hutchinson, Minn.; John A. Newman, Culver, Ind.; J. O. Canby, Langhorne, Penna.; R. L. Pfeiffer, Carnation, Wash.

Terms Expire 1963: Arthur J. Johnson, Elkader, Iowa; Elsmer F. Berg, Brownsville, Wis.; John M. Stoffell, Knoxville, Tenn.; Dr. Jacob B. Sims, Lancaster, Ohio.

1959 CLASSIFICATION SCHEDULE

State	Deadline Date	Starting Date	Fieldman
Central New York	Sept. 13	Oct. 13	Baldwin & Keene
Kentucky - Tennessee	Sept. 13	Oct. 13	Cain
No. California - Nevada	Sept. 13	Oct. 13	Shortridge
Maine - New Hampshire	Oct. 10	Nov. 10	Crissey
Southeast Pennsylvania	Oct. 10	Nov. 10	Nichol
No. Virginia - West Virginia	Oct. 10	Nov. 10	Krause
Southwest Ohio	Nov. 1	Dec. 8	Nichols & Moore
Nebraska	Nov. 8	Dec. 8	Diehl

Smiles - -

BEARS BEFORE BREAKFAST

Jack Adams of the Associated Press tells a modern version of the famous children's story about the Three Bears. Pappa Bear comes downstairs grumbling, "Somebody stole my porridge."

A few minutes later Baby Bear comes down and in a high voice complains: "Somebody stole my porridge, too."

Mama Bear looks up and says: "Gripe, gripe, gripe, all the time. I haven't even made the porridge yet."

* * *

A DVM had tried for many years to figure out a way to collect long overdue accounts without coming right out and saying "pay or else." Finally he hit upon the following idea which is reported to have worked rather well. In letters which he sent out with requests for payment of accounts over six months old, he wrote:

"It has been said that a man who squeezes a dollar never squeezes his wife. In looking over your account, it has occurred to us that your wife is not getting the attention she deserves!"

* * *

One day the five-year-old began to wonder why his aunt, who had been married more than 20 years, didn't have any children. He asked her the reason, and she replied:

"Well, darling, I've been looking for a baby in the cabbage patch for years, but I haven't found one yet."

The boy raised his eyebrows. "Well," he said, "if that's how you go about it, no wonder you haven't had any luck."

* * *

When a man called a veterinarian in a nearby town the operator asked, "Is this a personal call?"

"Of course not!" snapped the caller. "It's my dog that's sick."

* * *

The instructor in atomic warfare asked his class of fire fighters: "What's the difference between 'radiation' and 'contamination'?"

The neophyte, fresh from the farm, thought for a moment and then came up with his answer:

"Radiation," he drawled, "is when you smell manure. Contamination is when you step in it."

* * *

Behind every successful man can usually be found three people—his wife and Mr. and Mrs. Jones.

It Takes Many Men To Build a Bloodline

We were greatly pleased when the WORLD announced its plans to publish a special Winterthur Bloodline Issue in December, for this is recognition of the fact that in 40 years our breeding program has developed an outstanding bloodline.

We are still line breeding the blood of Spring Brook Bess Burke 2nd. But in the herds of hundreds of other breeders our Winterthur family has been blended, successfully, with most of the other popular lines of the breed. It is these breeders, and their customers, and in turn, their customers, whose husbandry has shaped our family into a bloodline.

It is our earnest hope that all breeders who have successfully blended Winterthur blood into their own breeding programs, regardless of what families may now dominate, will join with us in this effort to display the scope of influence which Winterthur blood has had, and is having, on the development of the Holstein breed.

Truly, it takes many men to build a bloodline — and it will take many to tell its most significant story.

Winterthur Farms • **WINTERTHUR, DEL.**

41 Years of Continuous Testing, Last 27 on 2X Milking – Accredited, Negative

The First Daughter of Pabst Leader Duke Just Finished Test With 850 Fat At 2 Yrs. 1 Month

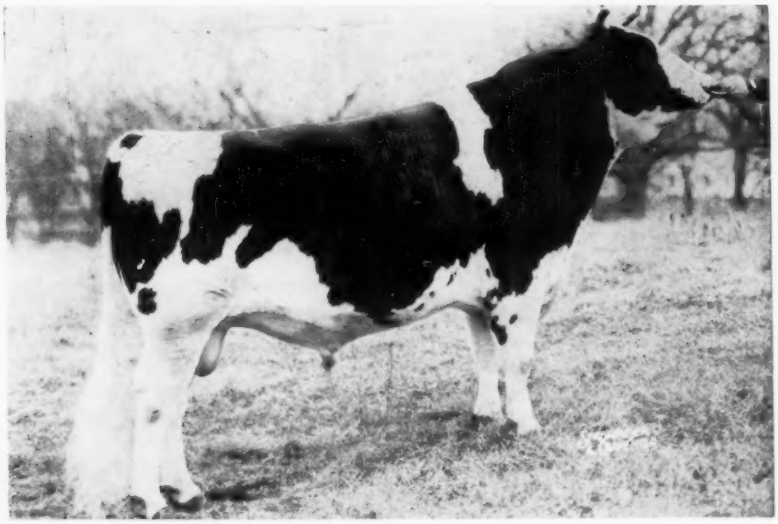

PABST LEADER DUKE "Very Good - 87"

Sire: Wis Leader (EX-GM)
Dam: Pabst Burke Duchess (VG)

4½y	365d	3X	22553	3.8%	861.9
10y	365d	2X	18827	3.8%	721.6
2½y	365d	3X	19477		705.2

Best Udder Winner, Wisconsin, 1948
Dam of — Pabst Reburke Duke (GM)
Pabst Duke (VG)
4 A R daughters From 674 to 717 lbs.

PABST L D LEADER JUDY, the first daughter of Pabst Leader Duke to finish test in our herd made 20,562 lbs. milk and 850 lbs. of fat with a test of 4.1% in 365 days on 3X at 2 years 1 month of age (Subject to approval). She is a double granddaughter of the Excellent Gold Medal Sire, Wis Leader. There are two more daughters of Pabst Leader Duke now on test.

We have several sons of Pabst Leader Duke for sale and his semen is available. Write for pedigrees and information.

PABST FARMS INC. **Acc. & Neg.** **Oconomowoc, Wis.**